

Biometric Registration | 15 October 2018

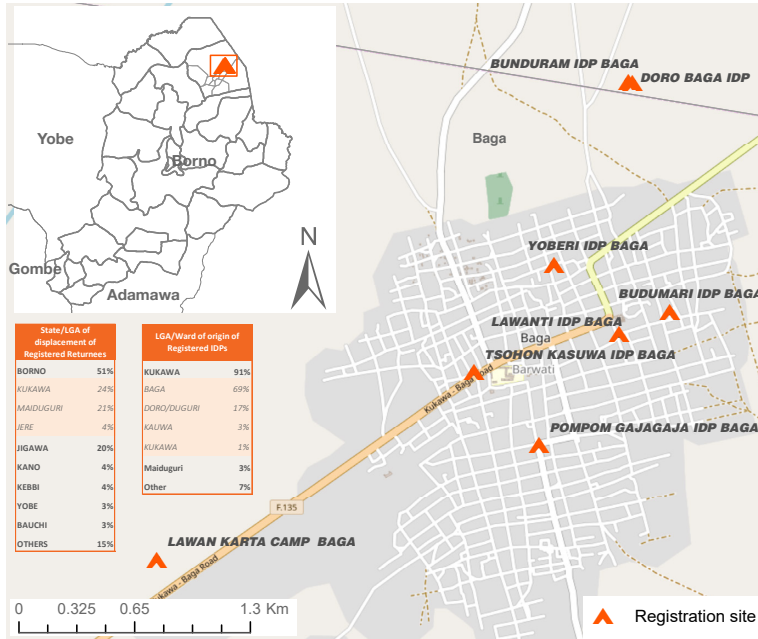

Total Registered
30,725 individuals
8,097 households

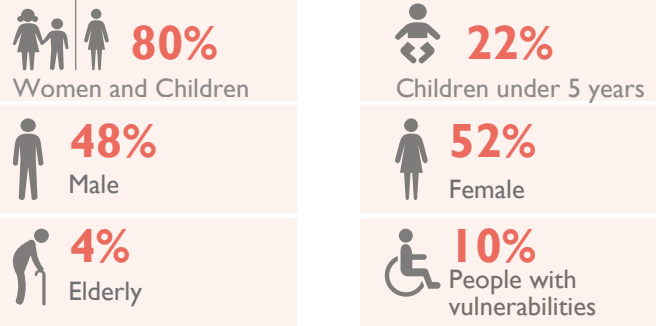

Household size distribution

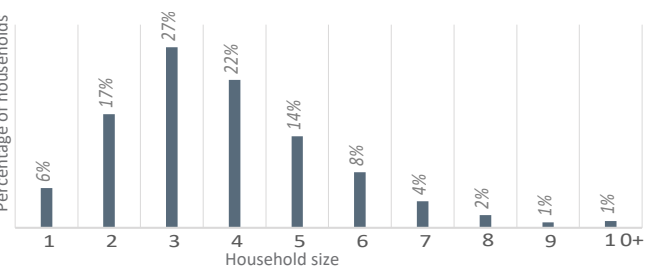

Recently concluded Biometric Registration in Baga, within the period of 9 September – 15 October 2018, has brought the total number of Returnees and Displaced persons in Baga to 30,725 individuals (8,087 households),

74 per cent of the individuals registered are Returnees while 25 per cent are IDPs. The average family size within the location is 4, with 49 per cent of families comprising of 3-4 members; 23 per cent comprising of 1-2 members; 24 per cent comprising of 5-6 members; 6 per cent comprising of 7-8 members; and 2 per cent comprising of 9 and above members.

During the registration exercise, the enumerators collected vulnerability data to identify individuals who may require additional humanitarian assistance. Out of the total population registered, 10 per cent are people experiencing at least one of the vulnerabilities (shown below). Vulnerability figures are obtained through interviews with heads of households, in the presence of other family members.

50 per cent of the Returnees in Baga were initially displaced within Borno, (47%) returned from Kukawa (42%), returned from Maiduguri (LGA), (8%) returned from Jere; **20 per cent** returned from Jigawa state; **4 per cent** from Kano and Yobe respectively; **3 per cent** from Bauchi; **3 per cent** from Kebbi and 15 per cent from other states. **91 per cent** of IDPs registered were originally from wards of Kukawa LGA, 3 per cent from Maiduguri and 7 per cent from other LGAs.

Location Details			Total				Male				Female			
Place of Registration	Location Type	SSID	HHS	Inds	Male	Female	0-4 y	5-17 y	18-59 y	60+ y	0-4 y	5-17 y	18-59 y	60+ y
Budumari	Host community	BO_H222	154	528	247	281	58	87	87	15	52	90	123	16
Lawanti	Host community	BO_H223	1,263	4,383	2,034	2,349	426	821	626	161	416	823	999	111
Yoberi	Host community	BO_H224	699	2,462	1,174	1,288	258	412	432	72	266	390	575	57
Tsohon Kasuwa	Host community	BO_H225	819	2,989	1,400	1,589	298	487	512	103	340	503	688	58
Pompom Gajagana	Host community	BO_H226	2,070	8,226	3,860	4,366	963	1,418	1,273	206	920	1,516	1,809	121
Doro Baga	Host community	BO_H427	1,541	6,181	3,009	3,172	732	1,129	1,047	101	691	1,033	1,396	52
Lawan Karta Camp	Host community	BO_S260	292	1,187	557	630	98	247	176	36	94	272	237	27
Bunduram	Host community	BO_H503	1,259	4,769	2,314	2,455	582	895	775	62	569	729	1,116	41
Total Registered			8,097	30,725	14,595	16,130	3,415	5,496	4,928	756	3,348	5,356	6,943	483
Percentage				100%	48%	52%	11%	18%	16%	2%	11%	17%	23%	2%

Period of Displacement of Registered Individuals

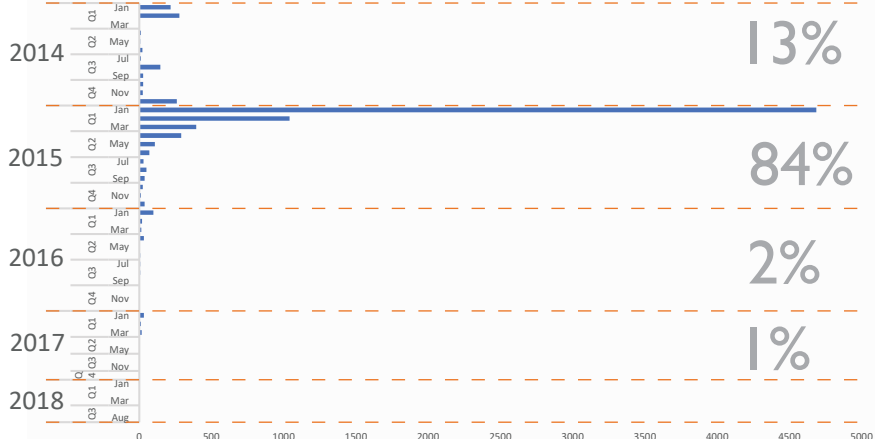

Vulnerabilities

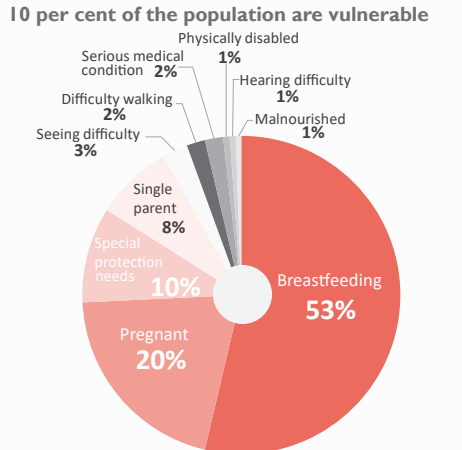

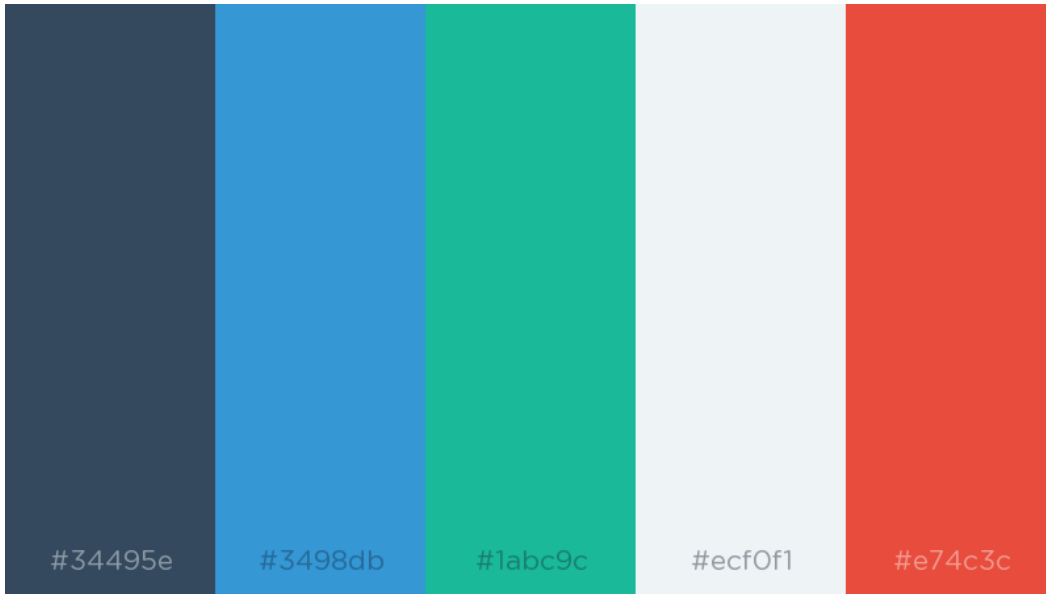

coolors

coolors.co/34495e-3498db-1abc9c-ecf0f1-e74c3c

