

#### SITE PROFILE

## Ilomavis Tent City Camp Site

Brgy. Ilomavis, Kidapawan City, North Cotabato

**422** FAMILIES | **2110** PERSONS | LATITUDE **7.035296** | LONGITUDE **125.191827**

#### PRIORITY NEEDS

1st priority **Shelter**  
 2nd priority **Livelihood**  
 3rd priority **WASH**

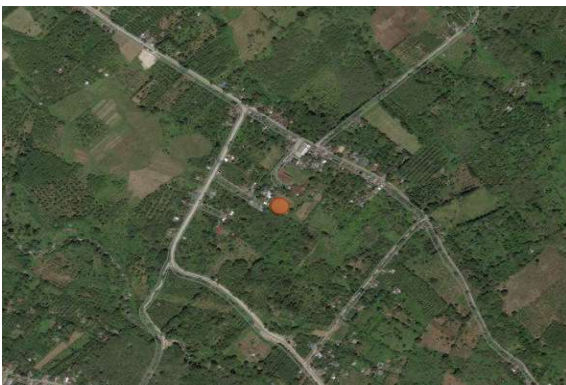

#### REASONS PREVENTING RETURN OF IDPs

Nothing

While the site is organized, they still need additional support and technical assistance on camp management, and psychosocial support and stress debriefing.

#### SITE DETAILS

Survey date	11 November 2019
Site ID	20
Site type	Empty Lot
Site classification	Government-identified EC
Date majority displaced	16 October 2019

#### CAMP COORDINATION AND CAMP MANAGEMENT

Site Management Committee (SMC)	Yes
IDPs members of SMC	No data
Organization/agency managing the site	Government
Registration activity	Yes
Service providers contact list visible on-site	Yes

#### SHELTER AND NON-FOOD ITEMS (NFIs)

Most common type of shelter	Tent
Available NFIs	Blanket, hygiene kits

#### WATER, SANITATION AND HYGIENE

Main source of water	River
Distance to main source of water	Onsite (>20 minutes)
Number of functioning toilets	6
Separate male and female latrines	Yes
Separate male and female bathing areas	No
Solid waste management	Unknown

#### FOOD AND NUTRITION

Frequency of food distribution	Every day
Supplemental feeding for pregnant/lactating	Yes
Supplemental feeding for children	Yes

#### HEALTH

Prevalent health problems	Cough
Distance to nearest health facility	No data

#### EDUCATION

Access to formal/informal education	No
Number of children attending school	None
Distance to nearest education facility	0-1 km

#### PROTECTION

Frequency of psychosocial support	Irregular
Security provided on-site	Yes
Security incidents are reported	Yes
Lighting in majority of communal points	Inadequate

#### LIVELIHOOD

Typical sources of livelihood	None
-------------------------------	------

#### INFORMATION NEEDS

Distribution of non-food items

Information on groups with special needs is available upon request by parties with Data Sharing Agreements with IOM.