

SITE PROFILE

Garsika National High School

Brgy. Garsika, Makilala, North Cotabato

367 FAMILIES	1835 PERSONS	LATITUDE 6.96936
		LONGITUDE 125.13754

PRIORITY NEEDS

1st priority	Shelter
2nd priority	Other
3rd priority	Other

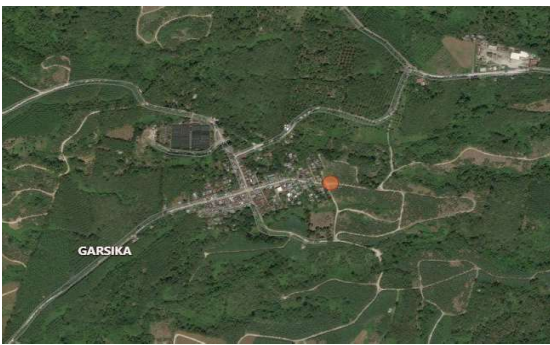

REASONS PREVENTING RETURN OF IDPs

House damaged/destroyed, lack of safety, fear of earthquakes destroying further their houses

The Department of Education mandates that schools can only be used as evacuation centers for a maximum of 15 days. Medium- to long-term site infrastructure is not advisable for these types of sites at the moment. Relocation options need to be found for IDPs in these types of sites. Classes are resuming in this site soon despite the school being unavailable for use. Classes will be held outside in temporary learning spaces outdoors.

SITE DETAILS

Survey date	8 November 2019
Site ID	04
Site type	School
Site classification	Government-identified EC
Date majority displaced	31 October 2019

CAMP COORDINATION AND CAMP MANAGEMENT

Site Management Committee (SMC)	No
IDPs members of SMC	No data
Organization/agency managing the site	Government
Registration activity	Yes
Service providers contact list visible on-site	No

SHELTER AND NON-FOOD ITEMS (NFI)

Most common type of shelter	Self-made/makeshift shelter
Available NFIs	None

WATER, SANITATION AND HYGIENE

Main source of water	Water from delivery trucks
Distance to main source of water	Unknown
Number of functioning toilets	0
Separate male and female latrines	Unknown
Separate male and female bathing areas	Unknown
Solid waste management	Other

FOOD AND NUTRITION

Frequency of food distribution	Every day
Supplemental feeding for pregnant/lactating	No
Supplemental feeding for children	No

HEALTH

Prevalent health problems	None
Distance to nearest health facility	No answer

EDUCATION

Access to formal/informal education	No
Number of children attending school	None
Distance to nearest education facility	0-1 km

PROTECTION

Frequency of psychosocial support	Unknown
Security provided on-site	Yes
Security incidents are reported	No data
Lighting in majority of communal points	Unknown

LIVELIHOOD

Typical sources of livelihood	Banana plantation farmers
-------------------------------	---------------------------

INFORMATION NEEDS

None

Information on groups with special needs is available upon request by parties with Data Sharing Agreements with IOM.