

**SITE PROFILE**
**Barangay Bituan Evacuation Center**

Brgy. Bituan, Tuluhan, North Cotabato

<b>226</b>	<b>824</b>	LATITUDE <b>6.8491667</b>
FAMILIES	PERSONS	LONGITUDE <b>124.9980555</b>

**PRIORITY NEEDS**

1st priority	Shelter
2nd priority	Other
3rd priority	Other

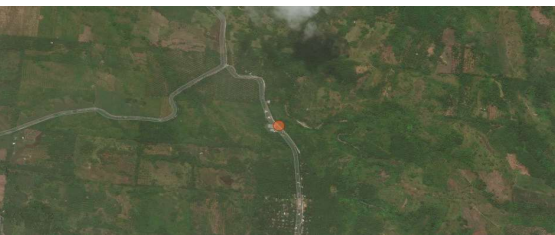
**REASONS PREVENTING RETURN OF IDPs**

Place of origin in danger zone

IDPs stay at the site at night to sleep but go about their regular activities during the day, including children going back to school albeit at temporary learning spaces. While the IDPs plan to return, their place of origin has been declared a danger zone.

**SITE DETAILS**

Survey date	11 November 2019
Site ID	11
Site type	Empty Lot
Site classification	Spontaneous settlement
Date majority displaced	31 October 2019

**CAMP COORDINATION AND CAMP MANAGEMENT**

Site Management Committee (SMC)	Yes
IDPs members of SMC	No data
Organization/agency managing the site	Government
Registration activity	Yes
Service providers contact list visible on-site	Yes

**SHELTER AND NON-FOOD ITEMS (NFIs)**

Most common type of shelter	Self-made/makeshift shelter
Available NFIs	None

**WATER, SANITATION AND HYGIENE**

Main source of water	Water from delivery trucks
Distance to main source of water	Unknown
Number of functioning toilets	0
Separate male and female latrines	Unknown
Separate male and female bathing areas	Unknown
Solid waste management	Unknown

**FOOD AND NUTRITION**

Frequency of food distribution	Irregular
Supplemental feeding for pregnant/lactating	No
Supplemental feeding for children	No

**HEALTH**

Prevalent health problems	Unknown
Distance to nearest health facility	Unknown

**EDUCATION**

Access to formal/informal education	Yes
Number of children attending school	None
Distance to nearest education facility	Unknown

**PROTECTION**

Frequency of psychosocial support	Unknown
Security provided on-site	Unknown
Security incidents are reported	No data
Lighting in majority of communal points	Unknown

**LIVELIHOOD**

Typical sources of livelihood	Unknown
-------------------------------	---------

**INFORMATION NEEDS**

Return, resettlement or migration options

Information on groups with special needs is available upon request by parties with Data Sharing Agreements with IOM.