



IOM's Displacement Tracking Matrix continues to conduct Displacement Site Flow Monitoring (DSFM) in Malakal Protection of Civilian (PoC) site. During this reporting period (July to September 2020), 4,053 interviews were conducted at the site's gate representing 5,683 individual journeys. Day movements mainly consisted of females (58%) moving out of the site to carry out farming activities. As for temporary travelers, movements into and outside of the site is characterized by individuals who intend to visit friends / family and highest number of responses indicated that they intended to stay for at least one to seven days. As per below graph, 32 per cent of new arrivals reported that they wanted to join their families at the site. Further survey findings indicate that out of the permanent exits, 60 per cent are female including women and girls who have permanently exited from the site to their former homes in Panyikang and Fangak Counties. On a separate note, 7 per cent of the permanent exits have moved to Kosti and Jabal Aulia in Sudan.

Methodology:
Displacement Site Monitoring (DSFM) is conducted by interviewing a cross-section of persons passing through the gates. DTM aims at understanding mobility dynamics and reasons underpinning movements in and out of the site and provide partners and policy makers with better understanding of the movement patterns (including same day movement, temporary travel, new entry and permanent exit). Please note that interviews are conducted 7 days a week from 8 am to 5 pm at the sites' main gates. The aim of this exercise is to provide an approximate traveller profile for the given months.

Site Population*

27,930 ind. (8,519 households)



12,864 (46%) Male



15,066 (54%) Female

Same Day Travel n= 4,081



Main reason for movement in and out of the site: Farming/ fishing

Top 5 reasons for same day movement

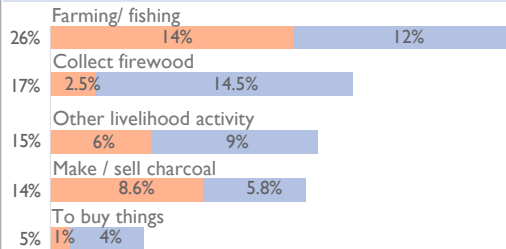

Other reasons:
Collect Elephant grass (5%), Washing clothes (4%).

Daily gate count

Month	Entry Average	Exit Average
July	4,544	4,564
August	4,622	4,651
September	4,810	4,817

*During the outbreak of COVID-19, DTM conducted daily gate counts for individual movements in and out of the site. Daily average movement from July to September 2020 are as indicated in the table above.

Temporary Travel n= 1,265



Main reason for movement in and out of the site: Visit friends/ family

Top 5 reasons for temporary movement

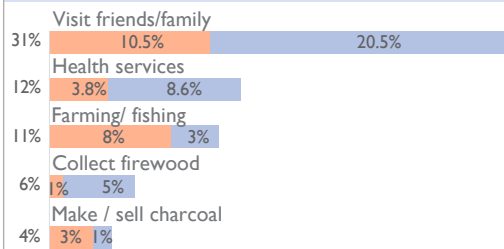

Other reasons:
Attempt to return home (9%), Employment (3%), Collect elephant grass (2%).

Intended period of stay / time spent away

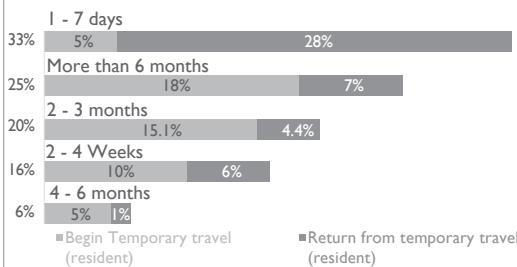

New Arrivals n= 247



Main reason for movement into the site: To be with family

Top 5 reasons for new arrivals

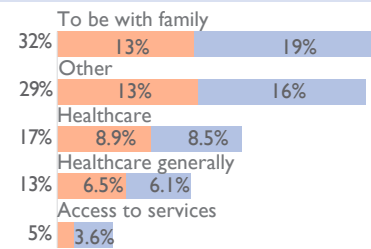

Other reasons:
Access to livelihood opportunities (4%)

Intended period to spend at the site

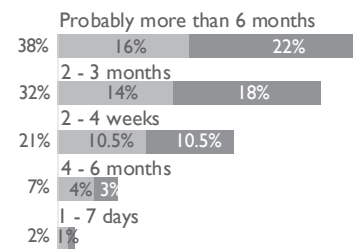

Permanent Exits n= 90



Main reason for movement out of the site: To be with family

Top reasons for permanent exit

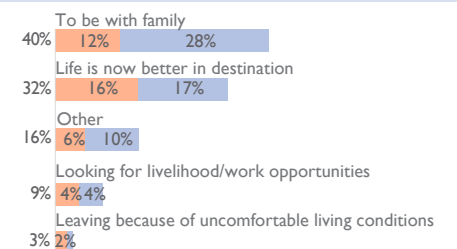

Other reasons:
None

Nature & top destinations of permanent exit

Nature of Destination	% of permanent exit	Main locations by nature of destination
Former Home	69%	Panyikang, Fangak
New Home, different area	20%	Kosti (SDN), Panyikang
Former area but new home	7%	Kosti, Jabal Aulia (SDN)
Other Displacement site	4%	Fashoda



Movement Dynamics

Return from temporary travel n= 593

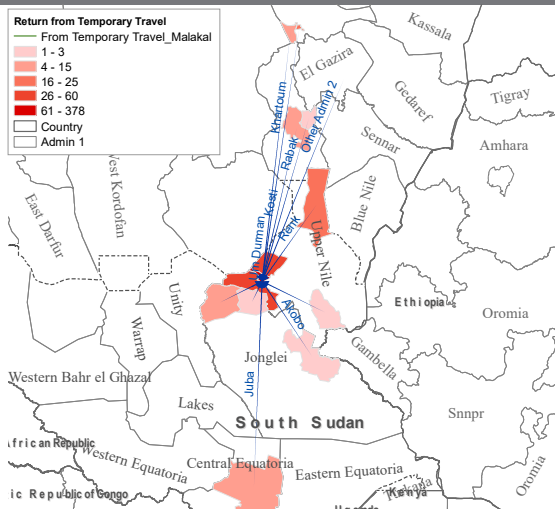

Counties of Origin

Malakal	64%
Fashoda	10%
Panyikang	9%
Renk	4%
Kosti (SDN)	3%
Khartoum (SDN)	3%
Other	7%

Embarking on temporary journey n= 672

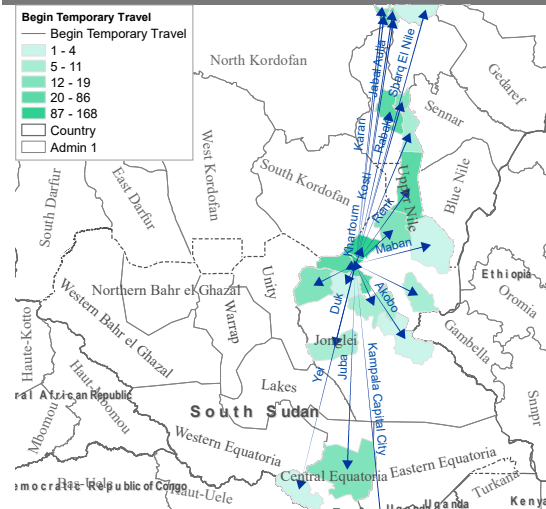

Counties of intended destination

Fashoda	25%
Malakal	17%
Panyikang	13%
Khartoum (SDN)	11%
Renk	7%
Kosti (SDN)	6%
Rabak (SDN)	3%
Other	18%

72% of same-day travel was with no night spent away from the site. Same-day travel is mostly limited to the immediate surroundings and locations are not recorded.

New arrivals n= 247

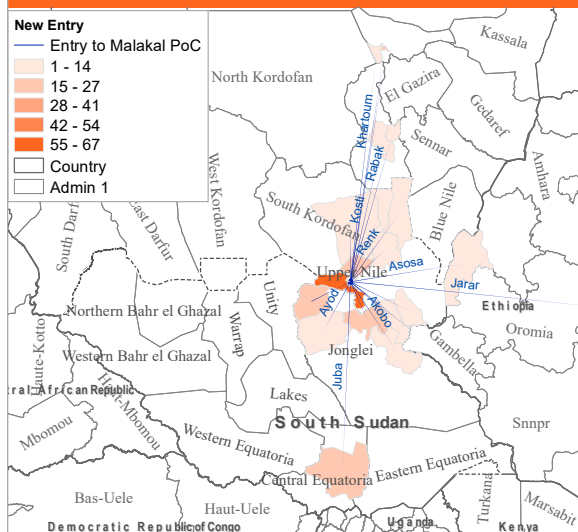

Counties of Origin

Panyikang	27%
Khartoum (SDN)	11%
Fashoda	9%
Fangak	9%
Juba	9%
Nryirol	6%
Renk	4%
Ulang	4%
Other	21%

Permanent exit n= 90

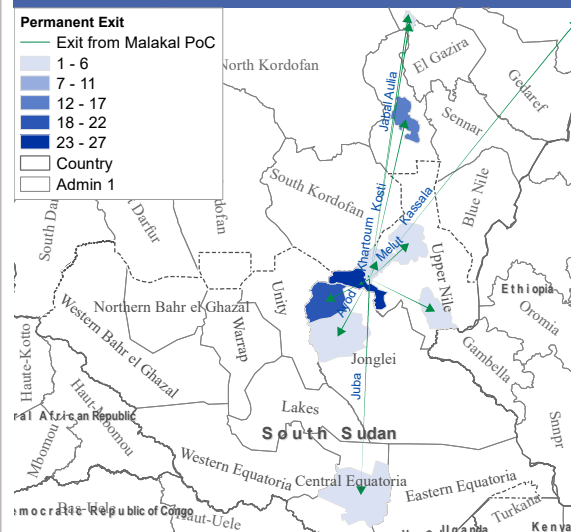

Counties of intended destination

Panyikang	30%
Fangak	19%
Kosti	18%
Luakpiny/Nasir	7%
Melut	6%
Juba	4%
Kassala (SDN)	4%
Fashoda	4%
Other	8%