DTM DASHBOARD

IOM • OIM

MOZAMBIQUE FLOODS

AS OF 01 APRIL 2015

DISPLACEMENT SITES

Number of IDPs scattered throughout

50 Total Sites: 58,301

Number of IDPs scattered throughout

31 Assessed Sites: 30,096

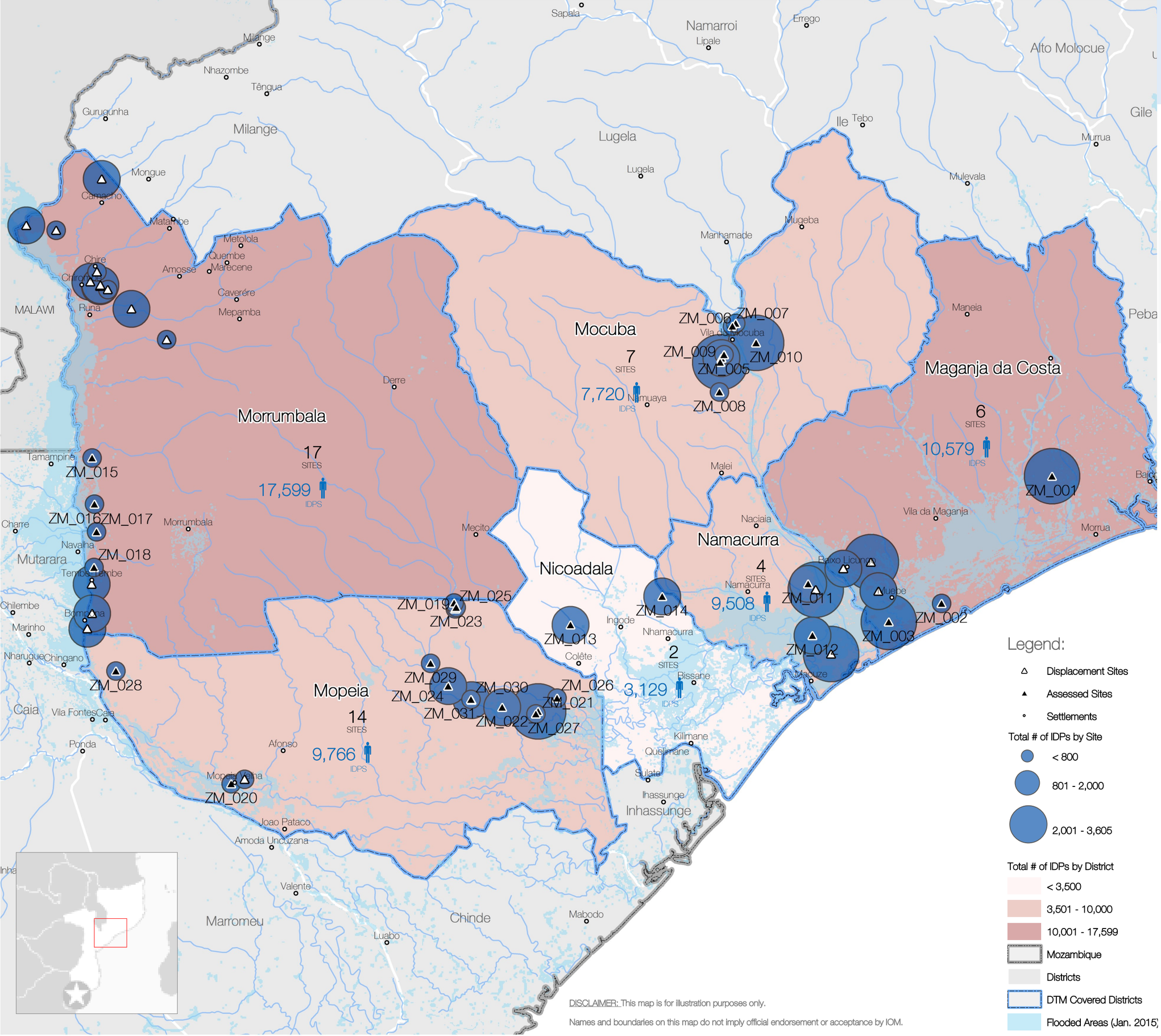

SITE ID	SITE NAME	# IDPS
ZM_001	Alto Mutola	2,079
ZM_002	Gugurune	785
ZM_003	Vila Valdez	2,290
ZM_004	Macuvine	1,060
ZM_005	Sisal	730
ZM_006	Naverua I	310
ZM_007	Naverua II	385
ZM_008	Laze	650
ZM_009	Nacongolone	2,480
ZM_010	Matebe II	2,100
ZM_011	Mucoa	1,384
ZM_012	Ronda Nova	1,644
ZM_013	Namitangurine	1,822
ZM_014	Nantete	890
ZM_015	Chifundo	348
ZM_016	Gera	62
ZM_017	Mponha	476
ZM_018	Ndambuenda	495
ZM_019	1 de Maio	332
ZM_020	24 de Julho	92
ZM_021	Assiate	2,537
ZM_022	Bajune	951
ZM_023	Chiurine	397
ZM_024	Gundine	1,078
ZM_025	Mudiba	408
ZM_026	Mungane	595
ZM_027	Nassarene	471
ZM_028	Nawere	376
ZM_029	Nchenga	311
ZM_030	Posto Campo I	1,966
ZM_031	Posto Campo II	592
	TOTAL	30,096

DISCLAIMER: This map is for illustration purposes only.

Names and boundaries on this map do not imply official endorsement or acceptance by IOM.

Data Source: IOM Data / April 2015
Map Source: OCHA/WFP/UNOSAT
http://mozambique.iom.int/main/

Feedback: dtmsupport@iom.int