# DTM ETHIOPIA — NATIONAL RETURNEE MAP

DTM IOM DISPLACEMENT TRACKING MATRIX

## Data Collection Dates: November 2022 - January 2023

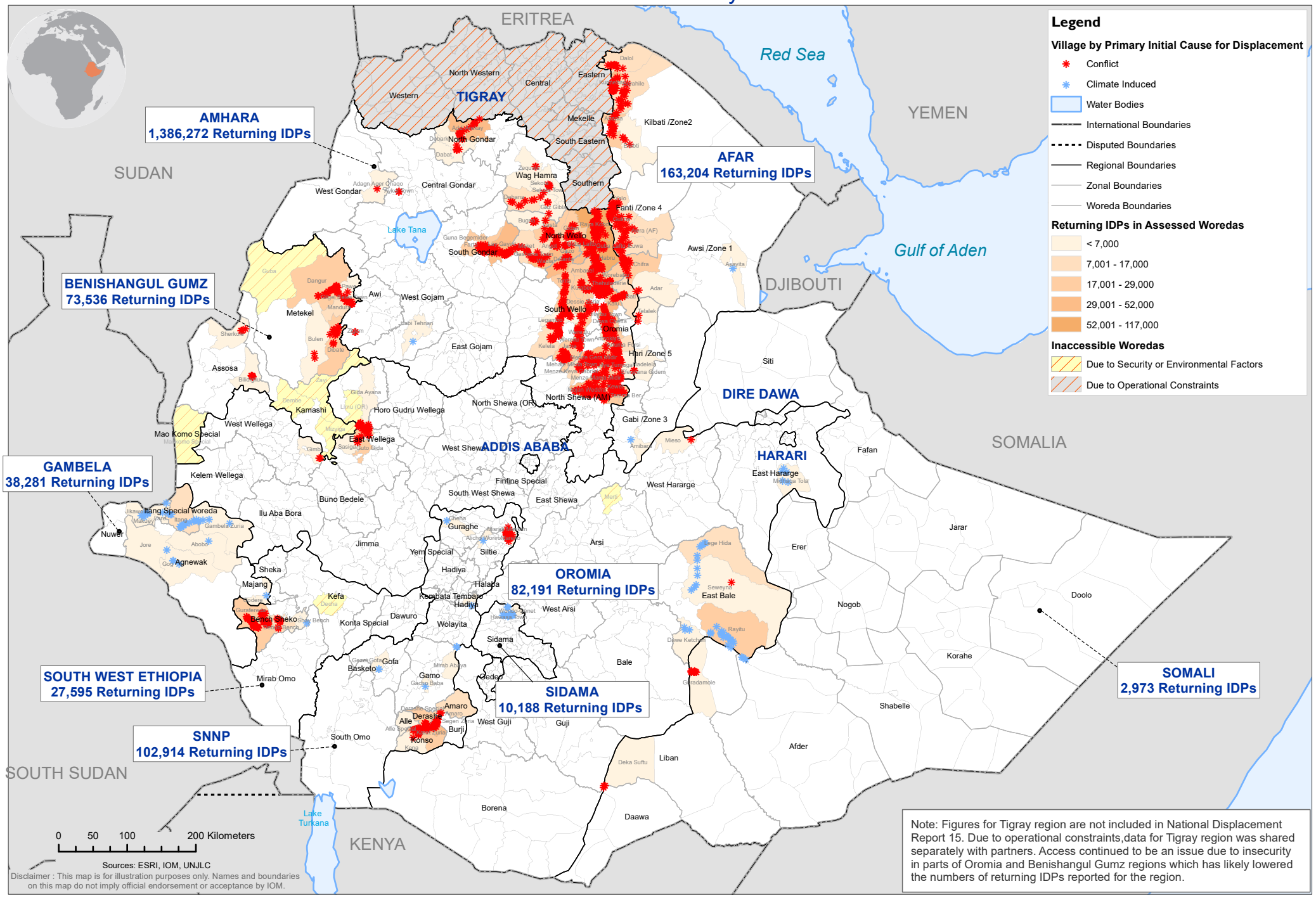


Note: Figures for Tigray region are not included in National Displacement Report 15. Due to operational constraints,data for Tigray region was shared separately with partners. Access continued to be an issue due to insecurity in parts of Oromia and Benishangul Gumz regions which has likely lowered the numbers of returning IDPs reported for the region.