DTM ETHIOPIA — NATIONAL RETURN MAP

Data Collection Dates: November - December 2023

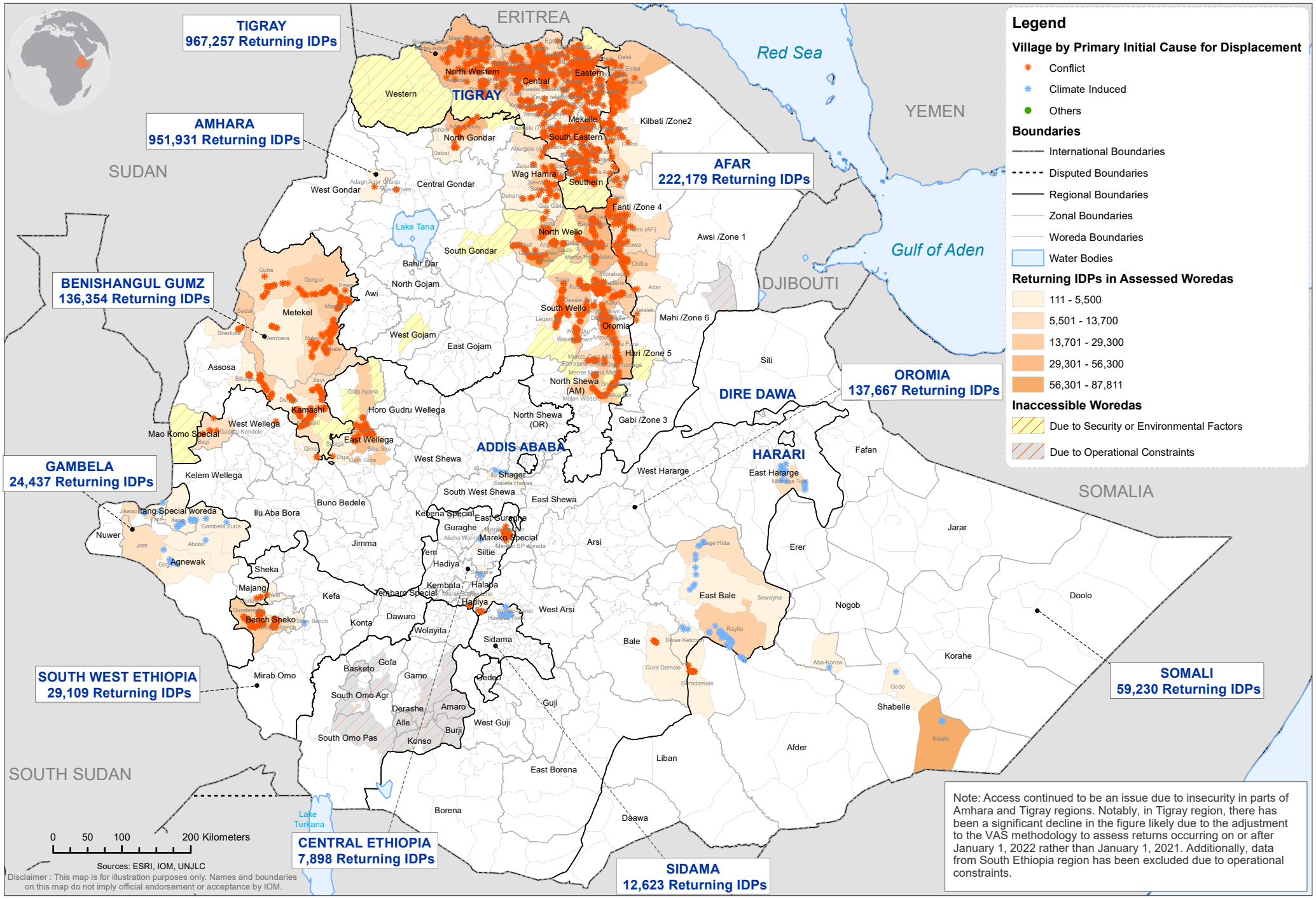

Note: Access continued to be an issue due to insecurity in parts of Amhara and Tigray regions. Notably, in Tigray region, there has been a significant decline in the figure likely due to the adjustment to the VAS methodology to assess returns occurring on or after January 1, 2022 rather than January 1, 2021. Additionally, data from South Ethiopia region has been excluded due to operational constraints.