DTM ETHIOPIA — NATIONAL DISPLACEMENT MAP

DTM IOM DISPLACEMENT TRACKING MATRIX

Data Collection Dates: November - December 2023

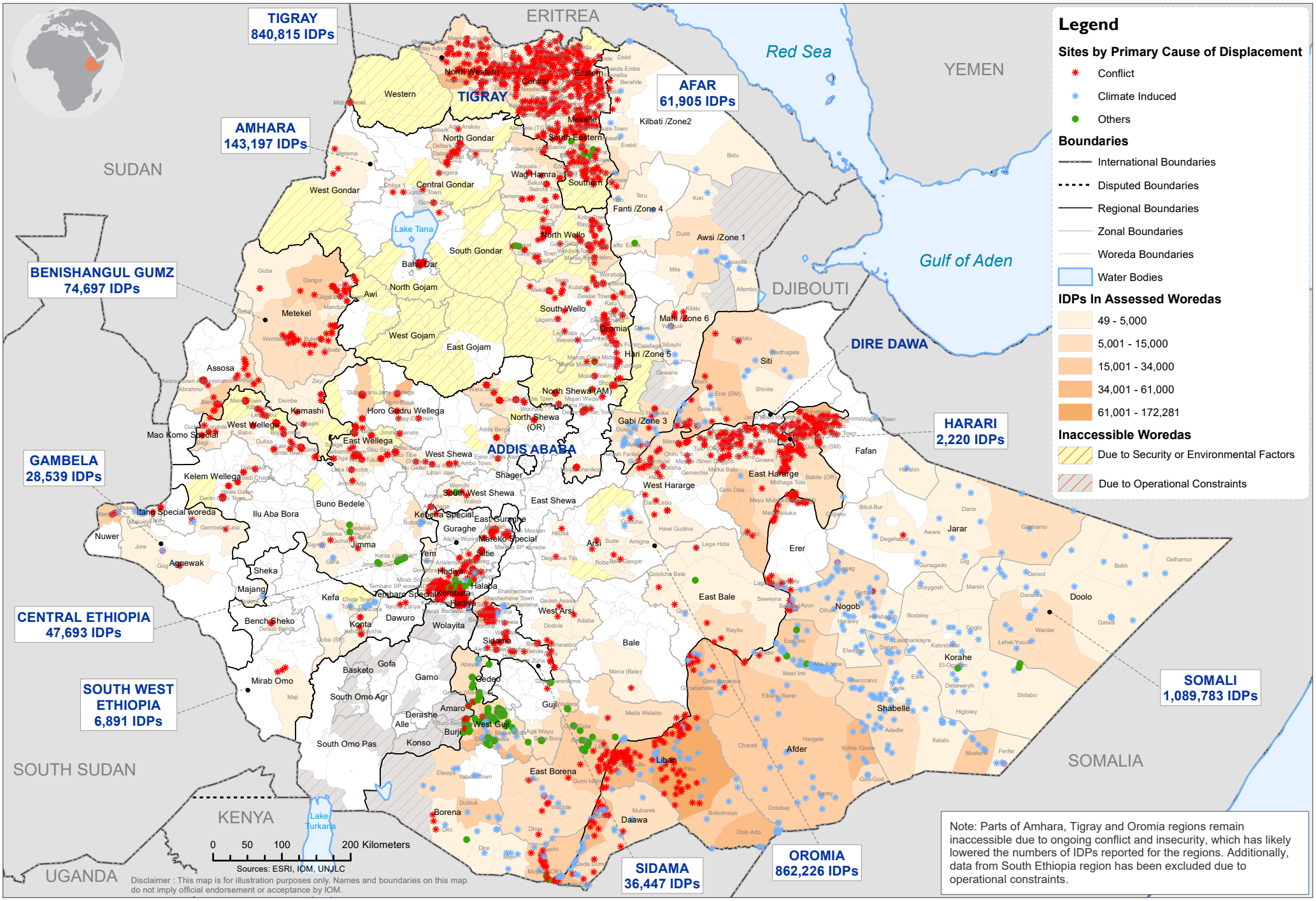

Note: Parts of Amhara, Tigray and Oromia regions remain inaccessible due to ongoing conflict and insecurity, which has likely lowered the numbers of IDPs reported for the regions. Additionally, data from South Ethiopia region has been excluded due to operational constraints.

Disclaimer : This map is for illustration purposes only. Names and boundaries on this map do not imply official endorsement or acceptance by IOM.