



International Organization for Migration (IOM)  
The UN Migration Agency



## ETHIOPIA NATIONAL DISPLACEMENT REPORT 2

### Round 19: September — October 2019

*Publication Date: 18 December 2019*

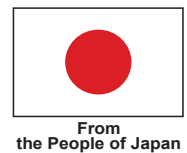

## **DISCLAIMER**

The opinions expressed in the report are those of the authors and do not necessarily reflect the views of the International Organization for Migration (IOM). The designations employed and the presentation of material throughout the report do not imply the expression of any opinion whatsoever on the part of IOM concerning the legal status of any country, territory, city or area, or of its authorities, or concerning its frontiers or boundaries.

IOM is committed to the principle that humane and orderly migration benefits migrants and society. As an intergovernmental organization, IOM acts with its partners in the international community to: assist in the meeting of operational challenges of migration; advance understanding of migration issues; encourage social and economic development through migration; and uphold the human dignity and well-being of migrants.

## **COPYRIGHT**

All rights reserved. No part of this publication may be reproduced, stored in a retrieval system, or transmitted in any form or by any means, electronic, mechanical, photocopying, recording, or otherwise without the prior written permission of the publisher.

# CONTENTS

|                           |             |
|---------------------------|-------------|
| <b>Introduction</b> ..... | <b>i-ii</b> |
|---------------------------|-------------|

## **Section I**

|  |              |
|--|--------------|
| <b>Key Findings: Site Assessment</b> ..... | <b>2</b>     |
| <b>Methodology</b> .....                   | <b>3</b>     |
| <b>Overview of Displacement</b>            |              |
| <b>National level</b> .....                | <b>4-5</b>   |
| <b>Regional level</b> .....                | <b>6-14</b>  |
| <b>Mobility</b> .....                      | <b>15-16</b> |
| <b>Durable Solutions</b> .....             | <b>16</b>    |
| <b>Shelter and NFIs</b> .....              | <b>17-18</b> |
| <b>WASH</b> .....                          | <b>18-19</b> |
| <b>Food and Nutrition</b> .....            | <b>19-20</b> |
| <b>Livelihood</b> .....                    | <b>20-21</b> |
| <b>Health</b> .....                        | <b>21-22</b> |
| <b>Education</b> .....                     | <b>22-23</b> |
| <b>Protection</b> .....                    | <b>24</b>    |

## **Section 2**

|   |              |
|---|--------------|
| <b>Key Findings: Village Assessment Survey</b> .....  | <b>27</b>    |
| <b>Methodology</b> .....                              | <b>28</b>    |
| <b>Overview of Return</b>                             |              |
| <b>National Level</b> .....                           | <b>29</b>    |
| <b>Regional Level</b> .....                           | <b>30-36</b> |
| <b>Livelihoods</b> .....                              | <b>37-38</b> |
| <b>Health</b> .....                                   | <b>39</b>    |
| <b>WASH</b> .....                                     | <b>40</b>    |
| <b>Education</b> .....                                | <b>41</b>    |
| <b>Shelter and NFIs</b> .....                         | <b>42-43</b> |
| <b>Housing, Land and Property</b> .....               | <b>43-44</b> |
| <b>Protection</b> .....                               | <b>44-45</b> |
| <b>Legal Access and Political Participation</b> ..... | <b>45</b>    |

## **Annex A**

|  |              |
|--|--------------|
| <b>Summary Table of Displacement</b> ..... | <b>46-51</b> |
|--|--------------|

## **Annex B**

|                                      |              |
|--------------------------------------|--------------|
| <b>Summary Table of Return</b> ..... | <b>52-53</b> |
|--------------------------------------|--------------|



# INTRODUCTION

## Background: Population Mobility and Internal Displacement in Ethiopia

Ethiopia faces significant internal displacement. In 2018, Ethiopia recorded the third highest number of new displacements worldwide, with 3,191,000 internally displaced persons (IDPs).<sup>1</sup> A significant portion of these displacements are conflict-induced, largely related to ethnic and border-based disputes. Old tensions such as the contestation of the Oromia-Somali regional border which first flared up in 2017 continue to persist, while new conflicts have also emerged.

In April and later in June 2018, conflict which was aggravated by competition for land and resources broke out between Gedeo and Guji Oromo tribes in West Guji. It is estimated that by August 2018, 748,499 IDPs were displaced from the Gedeo-West Guji conflict alone.<sup>2</sup> Following that, inter-communal violence in Jijiga in the same month resulted in the displacement of approximately 141,410 IDPs from the Somali regional capital.<sup>3</sup> Adding to the displacement caseload, more than 90,000 IDPs were displaced in Amhara region in September 2018 due to longstanding tensions and sporadic conflict between the Amhara and Qemant communities.<sup>4</sup> Simultaneously, a localized conflict in Benishangul Gumuz region and the East and West Wellega zones of Oromia displaced an estimated 191,995 IDPs.<sup>5</sup>

Ethiopia is also riddled with climate-induced displacement mainly caused by drought and floods. Beginning in 2015, Ethiopia faced one of the strongest onsets of El Niño, a periodic heating of the eastern tropical Pacific, which reduced the *kiremt* rainfall<sup>6</sup> and successively resulted in drought in the southern and southeastern parts of the country.<sup>7</sup> This prolonged drought continues to impact agricultural and pastoralist communities across Ethiopia in 2019 by driving down crop yields of the main *meher* harvest<sup>8</sup>, reducing pastures for livestock, and drying up water resources.

Floods are another major cause of climate-induced displacement. While certain areas experienced reduced rainfall, others experienced heavy rainfall and floods during the *kiremt* rainy season in many low lying areas. It is predicted that these heavy rains and flooding will affect up to 1.3 million people, displacing up to 331,000 IDPs in 2019.<sup>9</sup>

<sup>1</sup> Internal Displacement Monitoring Centre, 2019. *Global Report on Internal Displacement (GRID) 2019 Report*. Available at: <http://www.internal-displacement.org/sites/default/files/publications/documents/2019-IDMC-GRID.pdf>.

<sup>2</sup> Displacement Tracking Matrix (DTM), 2018. *Ethiopia — Gedeo/West Guji Rapid Response Assessment Round 2 (11 — 23 August 2018) — Host Community Dataset*. Available at: <https://displacement.iom.int/datasets/ethiopia-%E2%80%94-gedeowest-guji-rapid-response-%E2%80%94-host-community-dataset-%E2%80%94-site-assessment-%E2%80%94-round>.

Displacement Tracking Matrix (DTM), 2018. *Ethiopia — Gedeo/West Guji Rapid Response Assessment Round 2 (11 — 23 August 2018) — Collective Center Dataset*. Available at: <https://displacement.iom.int/datasets/ethiopia-%E2%80%94-gedeowest-guji-rapid-response-%E2%80%94-collective-center-dataset-%E2%80%94-site-assessment-%E2%80%94>.

<sup>3</sup> The United Nations Office for the Coordination of Humanitarian Affairs (OCHA), 2018. *Ethiopia — Somali Region Inter-Communal Conflict Flash Update 1 — 17 August 2018*. Available at: [https://reliefweb.int/sites/reliefweb.int/files/resources/ethiopia\\_somali\\_region\\_inter-communal\\_conflict\\_update\\_1.pdf](https://reliefweb.int/sites/reliefweb.int/files/resources/ethiopia_somali_region_inter-communal_conflict_update_1.pdf)

<sup>4</sup> The United Nations Office for the Coordination of Humanitarian Affairs (OCHA), 2019. *Amhara Flash Update — 1 March 2019*. Available at: [https://reliefweb.int/sites/reliefweb.int/files/resources/Amhara-Flash-update\\_March-1-2019\\_FINAL\\_0.pdf](https://reliefweb.int/sites/reliefweb.int/files/resources/Amhara-Flash-update_March-1-2019_FINAL_0.pdf).

<sup>5</sup> Displacement Tracking Matrix, 2019. *Rapid Response Assessment Benishangul Gumuz/ East & West Wellega: Round 1 (8 — 16 February 2019)*. Available at: <https://displacement.iom.int/reports/ethiopia-%E2%80%94-benishangul-gumuz-east-west-wellega-1-rapid-response-site-assessment-report-date?close=true>.

<sup>6</sup> Kiremt rain is the summer rain that normally last between June to September. This rain is crucial for the main meher harvest. Conversely, the belg rain is the spring rain that usually spans between March to August.

<sup>7</sup> USAID, 2016. *El Niño in Ethiopia 2015 — 2016: A Real-Time Review Of Impacts And Responses*. Available at: <https://www.agri-learning-ethiopia.org/wp-content/uploads/2016/06/AKLDP-El-Nino-Review-March-2016.pdf>.

<sup>8</sup> Meher harvest is the main harvest and includes crops harvested between September and February. The main meher zones cover the western part of Tigray, Amhara, Oromia and SNNPR regions. Meanwhile, the belg harvest is between March and August.

<sup>9</sup> The United Nations Office for the Coordination of Humanitarian Affairs (OCHA), 2019. *Ethiopia — Situation Report No. 23 (as of June 2019)*. Available at: [https://reliefweb.int/sites/reliefweb.int/files/resources/ocha\\_ethiopia\\_situation\\_report\\_no.23\\_june\\_2019\\_final\\_0.pdf](https://reliefweb.int/sites/reliefweb.int/files/resources/ocha_ethiopia_situation_report_no.23_june_2019_final_0.pdf).



Adding to the high mobility landscape of Ethiopia is the number and rate of returns. According to the government, 1.8 million IDPs have returned to their place of origin as of June 2019. This nationwide government-led return operation has been ongoing since April 2019.<sup>10</sup>

### IOM Population Observation in Ethiopia

In order to capture population mobility and internal displacement in Ethiopia, IOM’s Displacement Tracking Matrix (DTM) is deployed to track internally displaced persons (IDPs), returning IDPs, migrants and returned migrants. IOM entered into partnership with the Government of Ethiopia’s National Disaster Risk Management Commission (NDRMC) in August 2016, and has since been regularly implementing DTM assessments in Ethiopia since September 2016.

DTM tools that are active in Ethiopia include a bimonthly Site Assessment, an ad-hoc Event Tracking Tool used to supplement the main Site Assessment, and Village Assessment Surveys (VAS) aimed at locations of high return. Site Assessment covers areas where there are reports of 20 or more IDP households, whereas VAS covers areas with reported of 5 or more returning IDP households. The questionnaires for each type of data collection are quite distinct however in some cases, they are conducted in same areas given the diversity of populations. *Figure 1* illustrates DTM coverage during the September and October 2019 data collection. The areas in blue represent areas that were exclusively covered by the Site Assessment. West Wellega was inaccessible during this data collection due to security constraints. The areas in green represent areas where both the Site Assessment and VAS were deployed. The areas in yellow, covering Gedee, Assosa and Kemashi represent zones that were exclusively targeted by VAS and not by the Site Assessment. SNNPR is historically inaccessible for DTM, however IOM received exceptional approval to conduct VAS in Gedee.

In light of the progress of the government-led return process and in an effort to continue providing reliable information on mobility in country in agreement with the Government, IOM Ethiopia expects the results of its mobility tracking exercises to progressively shift towards climate induced IDPs and increased VAS coverage as people continue to return to their areas of origin.

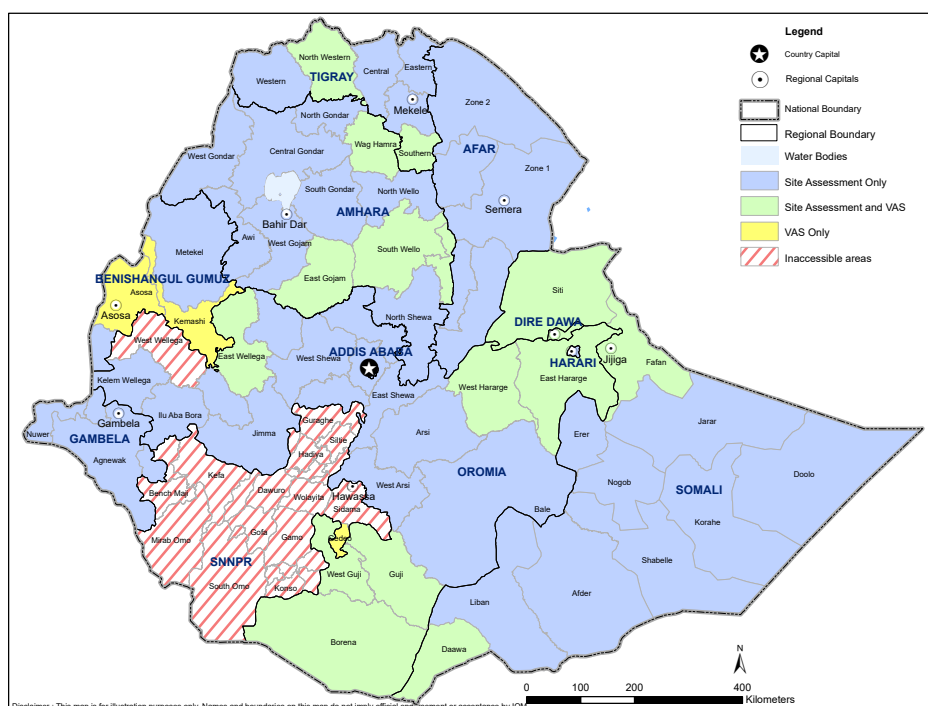

Figure 1: Geographic coverage of DTM assessments as of round 19.

<sup>10</sup>Ibid.



*"Internally displaced households are seen at a camp site in Oromia region."*





# Section I

## Site Assessment



## KEY FINDINGS — SITE ASSESSMENT



1,149 sites covered



157 uncovered sites

### Internally Displaced Persons (IDPs)



1,606,086 individuals\*



307,437 households



2.21% decrease since round 18  
(there were 1,642,458 IDPs in round 18)



49.7% male  
798,282 males



50.3% female  
807,804 females

### Top 3 Reasons for Displacement



1,073,583 conflict affected IDPs  
(66.8%) in 827 sites



402,562 drought affected IDPs  
(25.1%) in 245 sites



35,546 seasonal flood affected IDPs  
(2.2%) in 21 sites

### Top 3 Zones With the Highest Displacement Figures

**2** Dawa  
154,759 IDPs  
in 51 sites

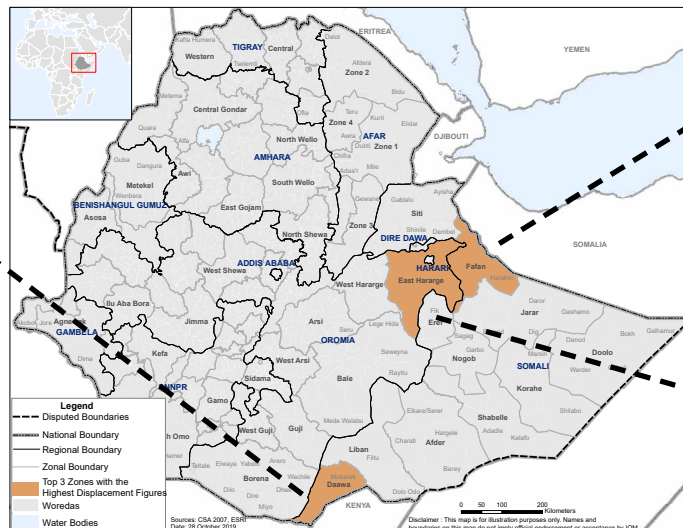

**1** Fafan  
177,436 IDPs  
in 35 sites

**3** East Harerge  
131,052 IDPs  
in 163 sites

Figure 2: Top 3 zones with the highest displacement caseloads.

### Newly Arrived IDPs

Defined as arrived in the last 2 months



18,558 individuals



3,370 households

Of the newly arrived IDPs, estimated number displaced in their Kebele of displacement



18,408 individuals



3,345 households

2

\*Kindly note that in addition to the 1.6 million IDPs captured through the Site Assessment, the Village Assessment Survey (VAS) observed another 30,584 IDPs in locations of high returns. This analysis is conducted down to the kebele level and not further due to methodological differences between both assessments.



## METHODOLOGY



Data collection: 1 — 30 September 2019

IOM Ethiopia employs a series of tools in its DTM. The present methodology refers to regular mobility tracking via Site Assessment. Data for this tool is collected at the zonal, woreda and site level on a bimonthly basis. Since September 2016, IOM Ethiopia has conducted 19 rounds of data collection. The DTM programme is implemented in close collaboration with the National Disaster Risk Management Commission (NDRMC) and regional, zonal and woreda counterparts.

IOM’s DTM team is composed of over 90 field enumerators, under the direct supervision of 12 field focal points, and the overall supervision of the DTM team based at IOM’s Addis Ababa Country Office. The data collection methodology is divided into three administrative levels:

**Zone level:** Data is collected through interviews with key informants from the Disaster Prevention and Preparedness Office (DPPO), community representatives, and the education and health offices. This data includes (the estimated caseload of displaced individuals, the identification of woredas within the zone that host displaced populations, reason for displacement, time of arrival of IDPs and location.

**Woreda level:** Information is collected from key woreda informants and includes (among others) estimated length of stay, number of displaced households and individuals at woreda level, displaced population by type of temporary settlements and approximate locations of identifiable displacement sites. The information is used to plan site assessments.

**Site level:** In-depth Site Assessments capture detailed information through key informant interviews, direct observation and focus group discussions with male, female, elderly, children and IDP representatives. Data on available services by sector, accessibility constraints, exact type, location and name of the site, place of origin of IDPs, estimated size and type of the site and most common type of shelter are captured. Age and gender disaggregation for the site is extrapolated using a demographic calculator tool based on the age range and sex of the household members. If there are less than 1,000 IDP households, then 20 IDP households are sampled. If there are more than 1,000 IDP households, then 40 IDP households are sampled for demographic information.

### Coverage of this round

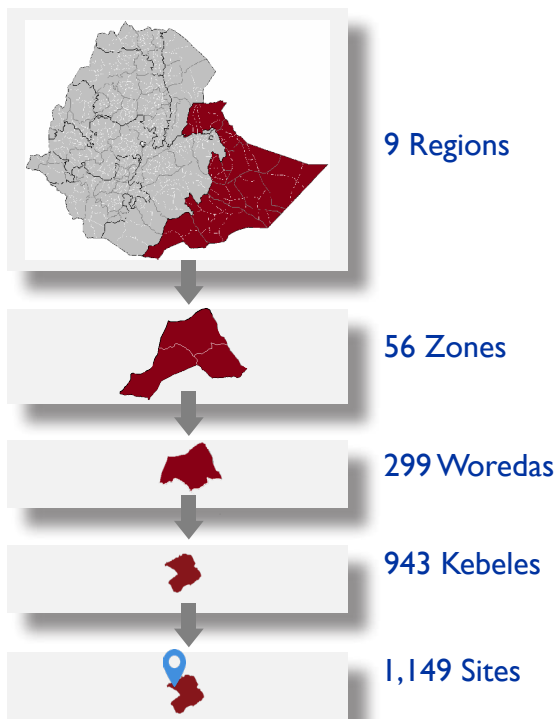

\*As data collection happened during the harvest season, some enumerators faced challenges in obtaining information from key informants as they were focusing on the harvest.

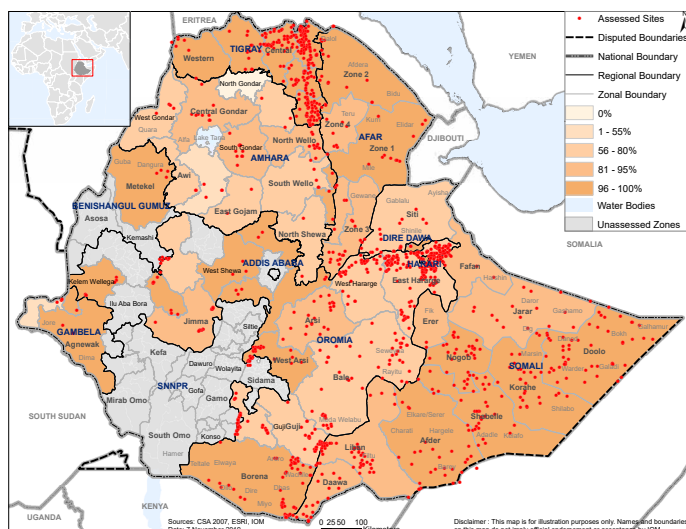

Figure 3: The map depicts the percentage of sites assessed by DTM at zonal level for this round.



157 Uncovered Sites

Data was not merged from previous rounds for uncovered sites. This methodology is implemented as of round 18 onwards. For round 19, 68 sites were not covered because there were fewer than 20 IDP households. 45 sites were inaccessible due to road issues, 42 sites had security problems, and 2 sites had both security and road issues.

# OVERVIEW OF DISPLACEMENT

## National Level

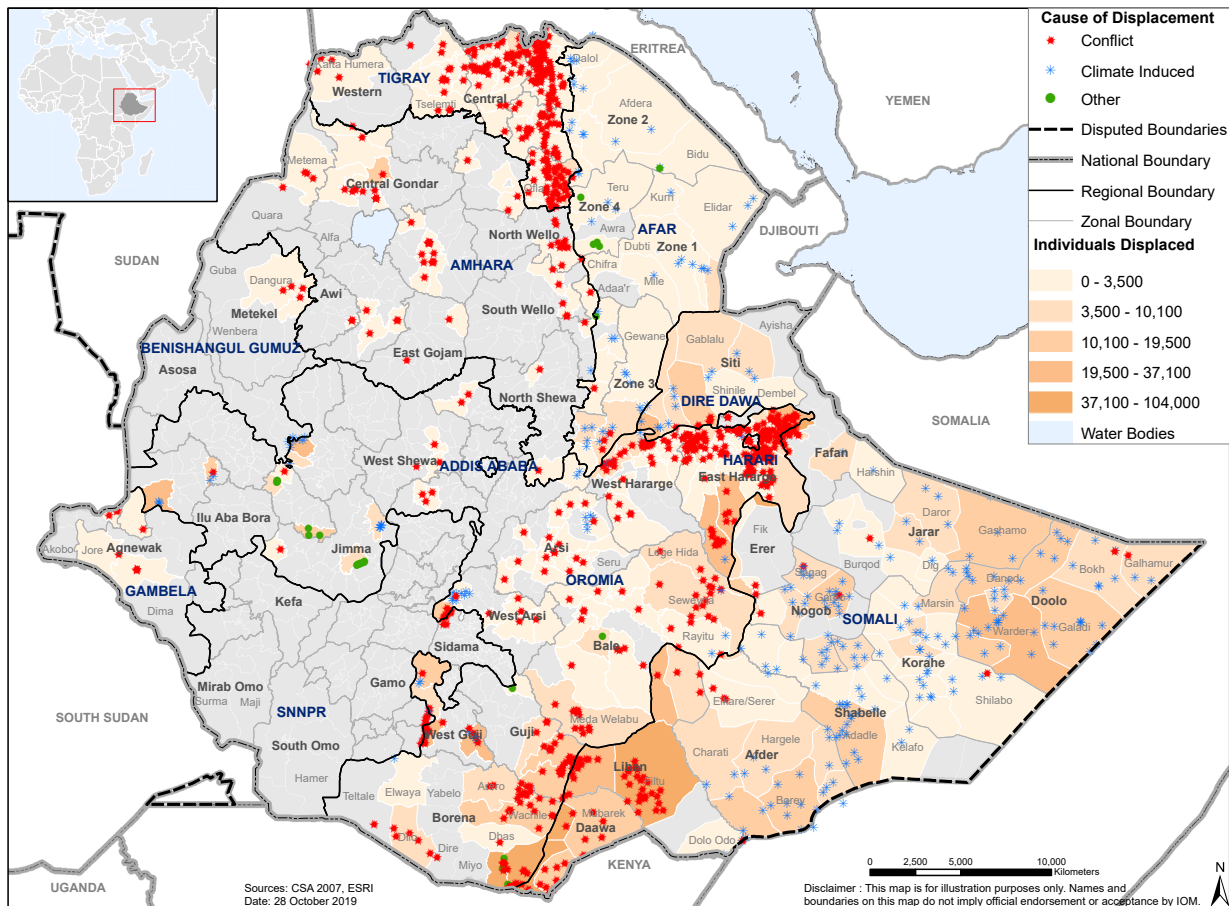

Figure 4: The displacement caseload in Ethiopia based on data collected in September 2019 from the Site Assessment.

According to the data collected in September 2019, 1.61 million IDPs (307,437 households), are internally displaced across 1,149 sites in Ethiopia. This reflects a slight 2.21% decrease since the July 2019 data collection. The decrease of IDPs which stood at 3.04 million IDPs in March 2019 is largely attributed to the government-led return initiative that has been ongoing since April 2019.

Gambella region experienced the most significant decrease in internal displacement with a reduction of 56.7% since DTM round 18, closely followed by Amhara region, with a decrease of 11.7% in IDP figures. Conversely, Hareri region saw an increase in internal displacement of 46.9%, whereby conflict is the main cause of displacement for this region.

The gender breakdown of displaced individuals is fairly equal with 49.7% males and 50.3% females. Conflict is the primary cause of displacement and affects 1.07 million IDPs (66.8%), while drought affected 402,562 IDPs (25.1%).

Factors preventing return as cited by respondents were damaged or destroyed houses in 915 sites (79.6%), followed by a lack of livelihood in 835 sites (72.7%) and insufficient food in 745 sites (64.8%). As such, the main form of support requested was economic opportunities across 1,049 sites (91.3%), followed by the restoration of lost assets in 1,033 sites (89.9%). The preferred durable solution of IDPs across the board is local integration as reported in 870 sites (75.7%).

## National Displacement Timeline

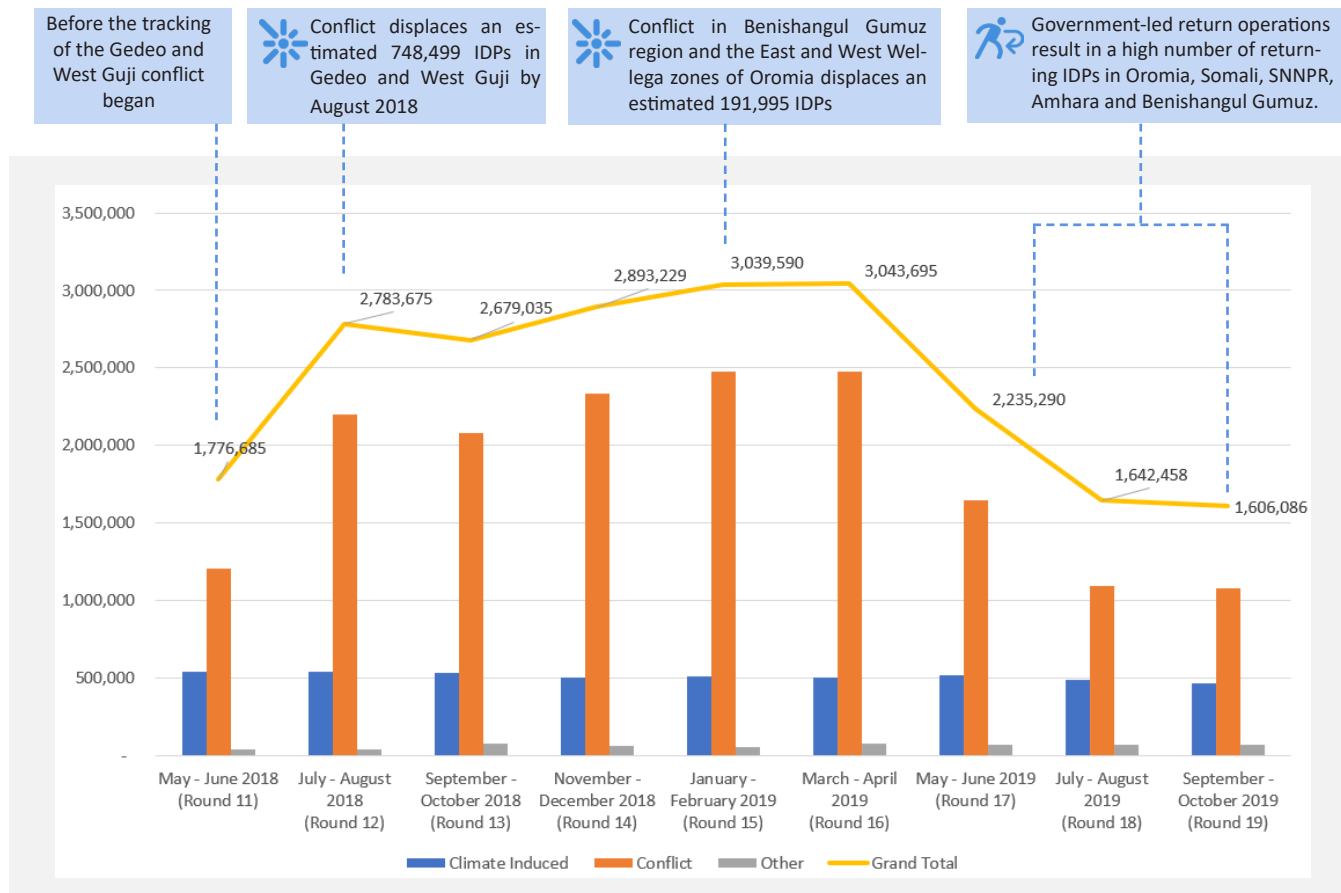

Figure 5: Number of IDPs tracked nationwide by the Displacement Tracking Matrix since May-June 2018 (round 11). Round totals include displacement data captured through previously conducted Rapid Response Assessments (RRA).

IOM Ethiopia has been collecting data on internal displacement via its Site Assessment tool for 19 rounds now. In round 11 (May — June 2018), the number of IDPs tracked by DTM was 1.78 million IDPs. However, in the following round 12, the displacement figure spiked due to the tracking of the conflict in Gedeo and West Guji. In August 2018, DTM's Rapid Response Assessment (RRA) estimated that 748,499 IDPs had been displaced from the Gedeo and West Guji conflict, thus bringing the total displacement figure to 2.78 million IDPs nationwide.

While round 13 (September — October 2018) experienced a slight decline to 2.68 million, the displacement caseload gradually increased to 2.89 million in round 14 (November — December 2018), and reached 3.04 million IDPs by round 15 (January —

February 2019). This is largely caused by the tracking of the conflict in Benishangul Gumuz region and the East and West Wellega zones of Oromia region, which displaced an estimated 191,995 IDPs in February 2019. Following that, round 16 (March — April 2019) recorded the highest displacement totals captured through DTM with 3.04 million IDPs. During this round, the RRA in Gedeo and West captured an estimation of 690,364 IDPs, while the RRA in East and West Wellega captured 158,385 IDPs.

Since then, round 17 (May — June 2019) and round 18 (July — August 2019) have witnessed drastic declines in displacement figures due to government-led return operations beginning in April 2019. By round 19, the decline in displacement figures seem to have plateaued and stands at 1.61 million IDPs.

**Regional Level**

**Afar**

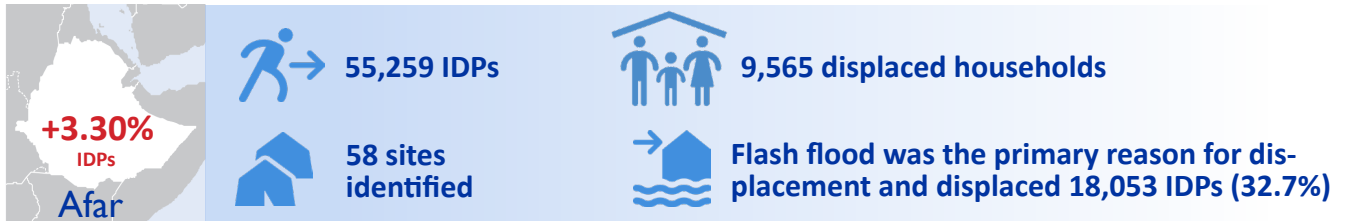

**Sex and age breakdown of IDPs**



**50.5% male**  
**27,904 males**

**49.5% female**  
**27,355 females**

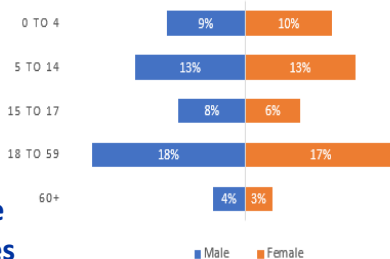

|   |     |                                     |     |
|---|-----|-------------------------------------|-----|
| Pregnant girls under 18                               | 3   | Elderly persons without care givers | 27  |
| Pregnant women over 18                                | 590 | Unaccompanied children              | 3   |
| Breastfeeding mothers                                 | 740 | Separated children                  | 100 |
| Persons with mental or physical disabilities under 18 | 69  | Orphaned children                   | 126 |
| Persons with mental or physical disabilities over 18  | 147 | Single-female headed households     | 299 |
| Persons with chronic diseases                         | 13  | Single-male headed households       | 122 |
| Religious minorities                                  | 0   | Child-headed households             | 3   |
| Ethnic minorities                                     | 0   | Elderly-headed households           | 227 |

55,259 IDPs comprising 9,565 households were identified in 58 sites in Afar region. These figures represent an increase of 1,764 IDPs (+3.3%) since round 18 (July/August 2019). Flash flood was the primary reason for displacement for an estimated 18,053 IDPs or 32.7% of the displaced population.

**Displacement Caseload and Causes of Displacement in Afar**

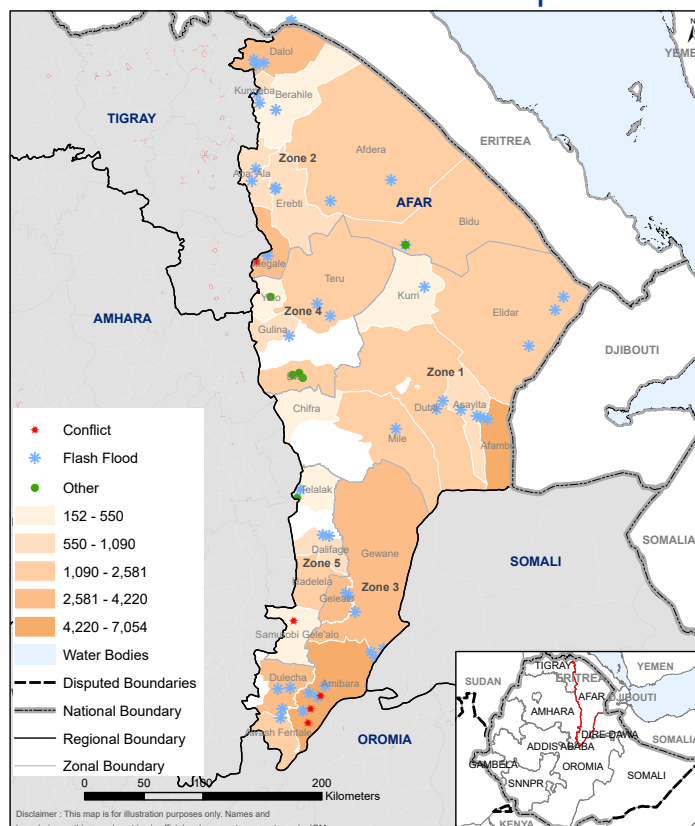

Figure 6: Displacement figures for Afar region in round 19.



## Amhara



### Sex and age breakdown of IDPs

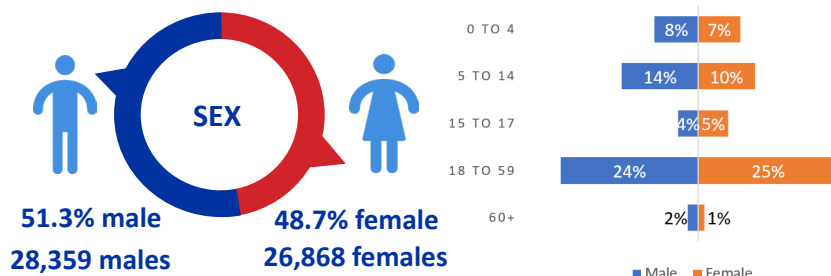

|   |       |                                     |       |
|---|-------|-------------------------------------|-------|
| Pregnant girls under 18                               | 0     | Elderly persons without care givers | 134   |
| Pregnant women over 18                                | 302   | Unaccompanied children              | 4     |
| Breastfeeding mothers                                 | 1,196 | Separated children                  | 47    |
| Persons with mental or physical disabilities under 18 | 58    | Orphaned children                   | 50    |
| Persons with mental or physical disabilities over 18  | 134   | Single-female headed households     | 1,545 |
| Persons with chronic diseases                         | 239   | Single-male headed households       | 917   |
| Religious minorities                                  | 0     | Child-headed households             | 19    |
| Ethnic minorities                                     | 0     | Elderly-headed households           | 57    |

55,227 IDPs comprising 13,551 households were identified in 60 sites in Amhara region. These figures represent a decrease of 7,299 IDPs (-11.67%) since round 18 (July/August 2019) which is caused by the inaccessibility of 5 sites in round 19 due to both insecurity and road issues. Besides that, 9 sites were closed in round 19 for various reasons, thus explaining the decrease in IDP figures.

## Displacement Caseload and Causes of Displacement in Amhara

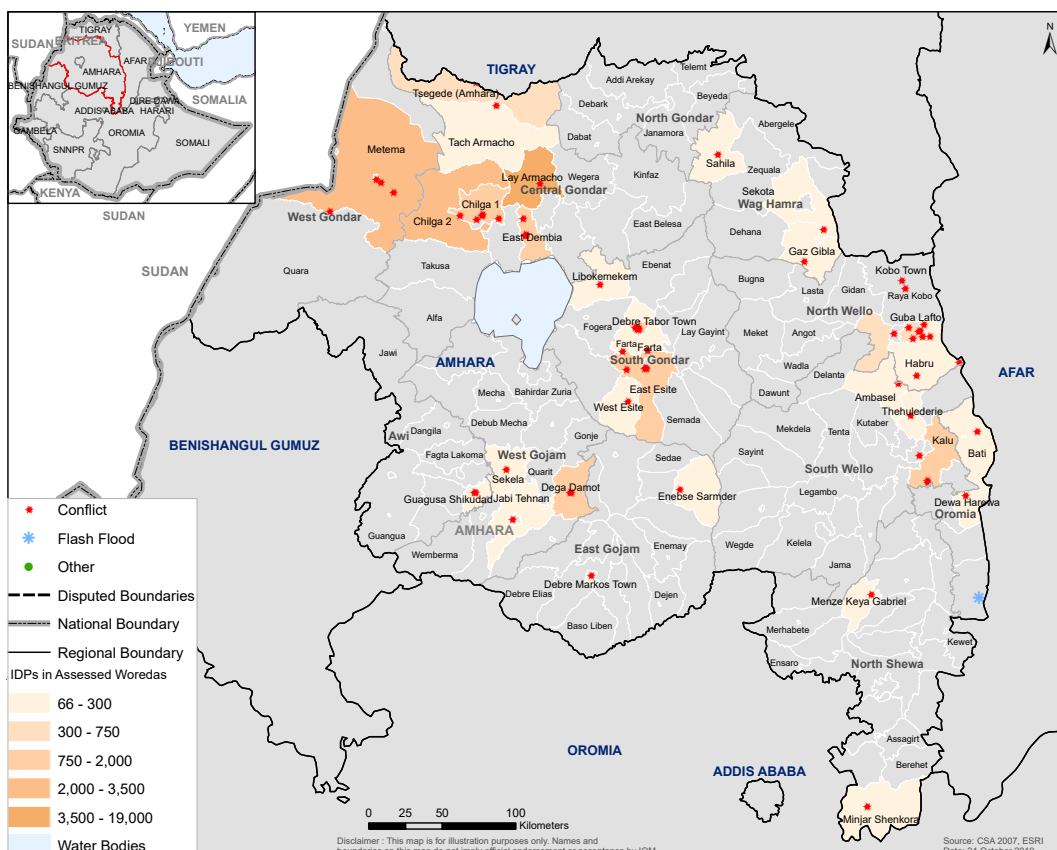

Figure 7: Displacement figures for Amhara region in round 19.

## Benishangul Gumuz

**3,525 IDPs**  
 **4 sites identified**

**582 IDP households**  
 **Conflict was the main reason for displacement and displaced 3,525 IDPs (100%)**

### Sex and age breakdown of IDPs

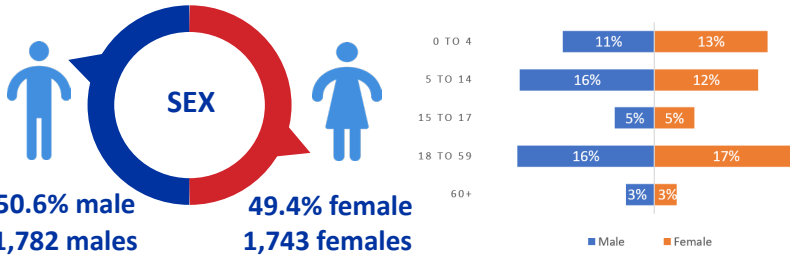

3,525 IDPs comprising 582 households were identified in 4 sites in Benishangul Gumuz region. Conflict was the main reason for displacement for all 3,525 IDPs, or 100% of the displaced population. The absence of a percentage change in IDP numbers for Benishangul Gumuz is because this is the first time DTM's Site Assessment is being carried out in this region. The percentage change in IDP number will be available in the next round of reporting.

|   |    |                                     |     |
|---|----|-------------------------------------|-----|
| Pregnant girls under 18                               | 0  | Elderly persons without care givers | 28  |
| Pregnant women over 18                                | 21 | Unaccompanied children              | 54  |
| Breastfeeding mothers                                 | 98 | Separated children                  | 2   |
| Persons with mental or physical disabilities under 18 | 2  | Orphaned children                   | 97  |
| Persons with mental or physical disabilities over 18  | 6  | Single-female headed households     | 32  |
| Persons with chronic diseases                         | 4  | Single-male headed households       | 246 |
| Religious minorities                                  | 0  | Child-headed households             | 0   |
| Ethnic minorities                                     | 0  | Elderly-headed households           | 12  |

## Displacement Caseload and Causes of Displacement in Benishangul Gumuz

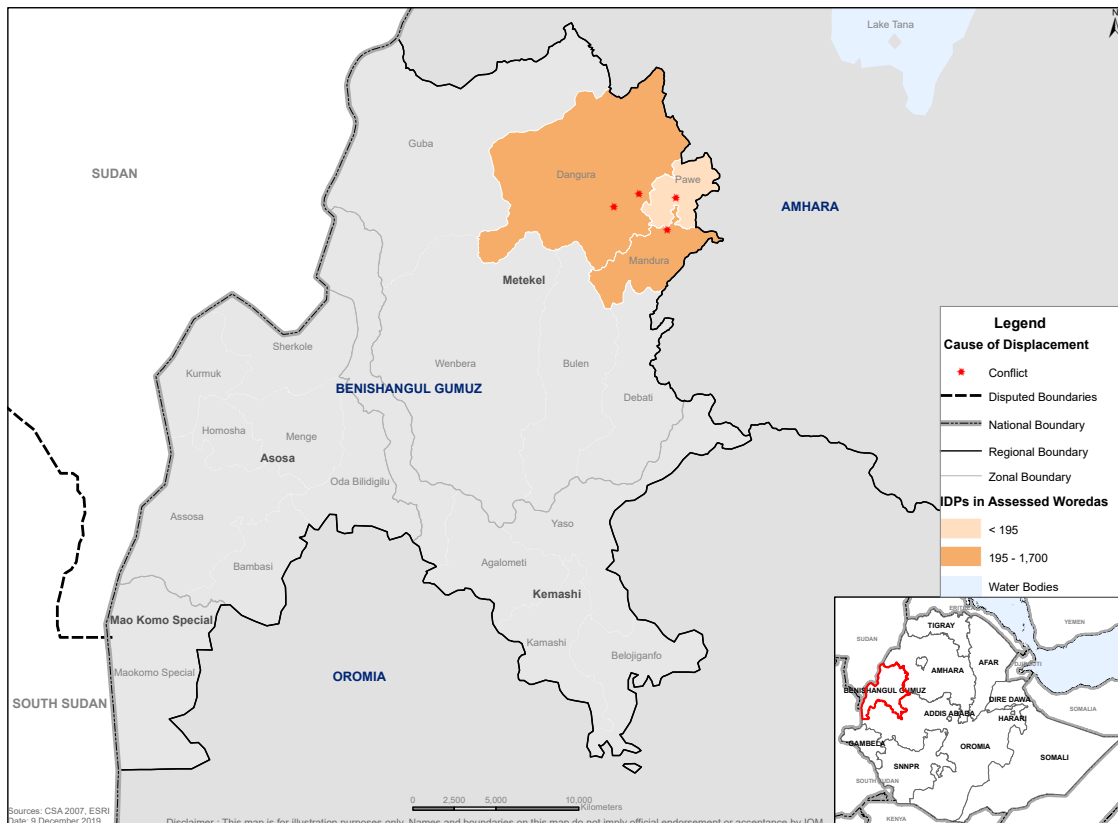
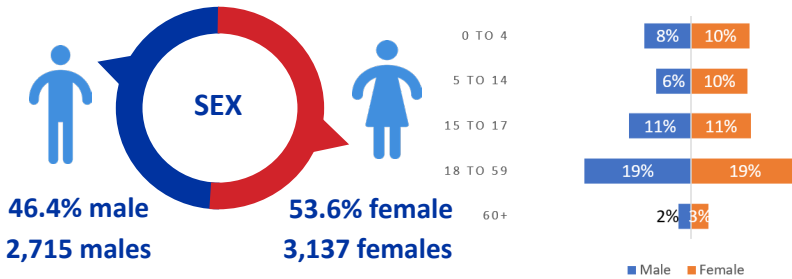

Figure 8: Displacement figures for Benishangul Gumuz region in round 19.

## Dire Dawa



### Sex and age breakdown of IDPs



5,852 IDPs comprising 1,125 households were identified in 2 sites in Dire Dawa region. These figures represent a decrease of 538 IDPs (-8.42%) since round 18 (July/August 2019) as many IDPs were resettled from Millennium Park site to different woredas under the West Harerge zone. Conflict was the main reason for displacement for 5,852 IDPs, or 100% of the displaced population.

|   |    |                                     |   |
|---|----|-------------------------------------|---|
| Pregnant girls under 18                               | 0  | Elderly persons without care givers | 0 |
| Pregnant women over 18                                | 25 | Unaccompanied children              | 0 |
| Breastfeeding mothers                                 | 85 | Separated children                  | 0 |
| Persons with mental or physical disabilities under 18 | 0  | Orphaned children                   | 0 |
| Persons with mental or physical disabilities over 18  | 0  | Single-female headed households     | 4 |
| Persons with chronic diseases                         | 0  | Single-male headed households       | 4 |
| Religious minorities                                  | 0  | Child-headed households             | 0 |
| Ethnic minorities                                     | 0  | Elderly-headed households           | 0 |

## Displacement Caseload and Causes of Displacement in Dire Dawa

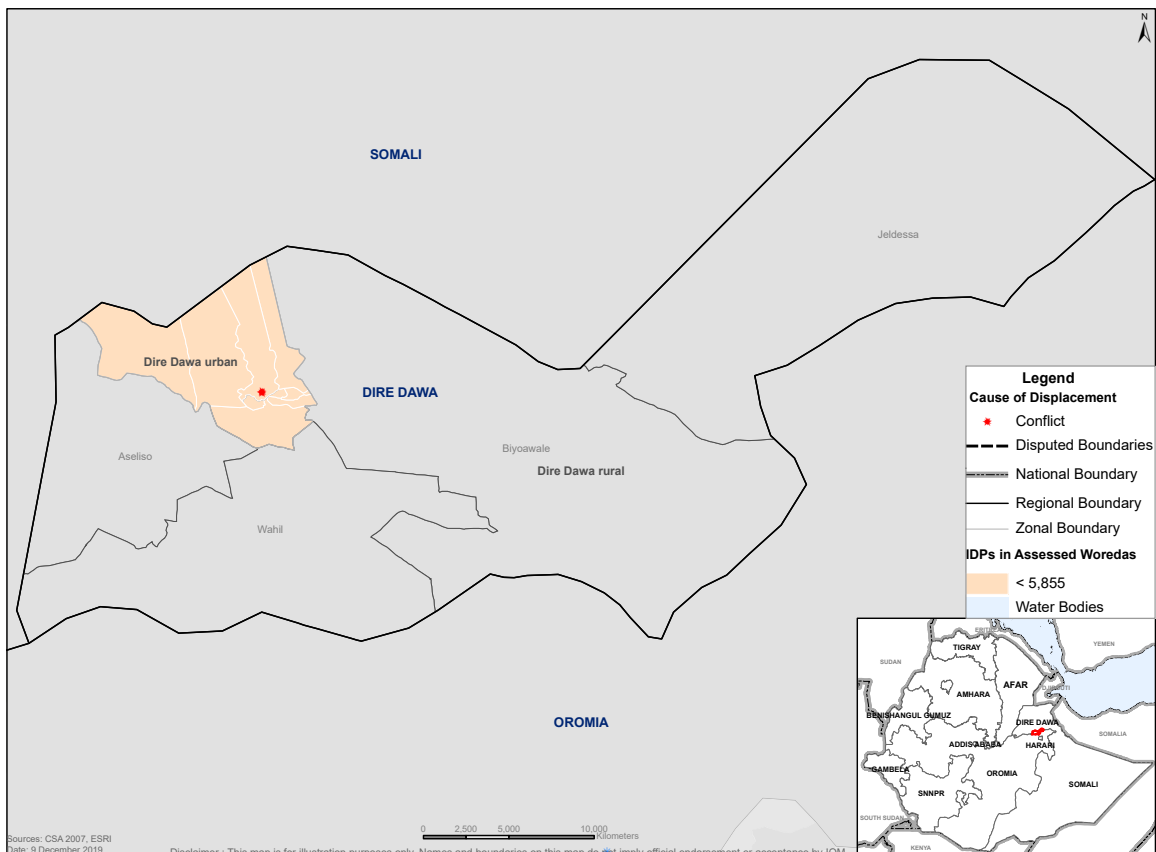
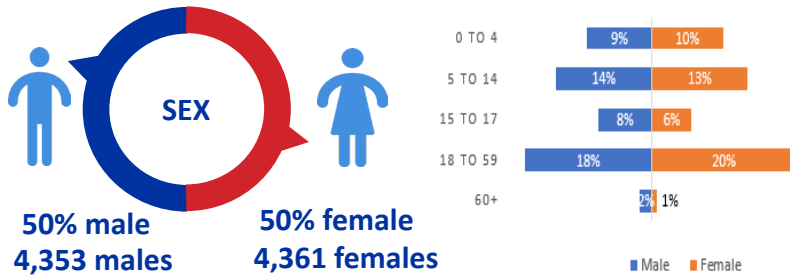

Figure 9: Displacement figures for Dire Dawa in round 19.

## Gambella



### Sex and age breakdown of IDPs



8,714 IDPs comprising 1,440 households were identified in 8 sites in Gambella region. These figures represent a decrease of 11,415 IDPs (-56.71%) since round 18 (July/August 2019). However, this decrease is mainly due to the inaccessibility of sites in Wanthoa and Jikawo woredas of Nuer zone caused by road issues. Conflict was the main reason for displacement for an estimated 8,714 IDPs, or 100% of the displaced population.

|   |     |                                     |     |
|---|-----|-------------------------------------|-----|
| Pregnant girls under 18                               | 21  | Elderly persons without care givers | 62  |
| Pregnant women over 18                                | 160 | Unaccompanied children              | 2   |
| Breastfeeding mothers                                 | 292 | Separated children                  | 74  |
| Persons with mental or physical disabilities under 18 | 39  | Orphaned children                   | 50  |
| Persons with mental or physical disabilities over 18  | 73  | Single-female headed households     | 153 |
| Persons with chronic diseases                         | 21  | Single-male headed households       | 73  |
| Religious minorities                                  | 0   | Child-headed households             | 0   |
| Ethnic minorities                                     | 0   | Elderly-headed households           | 128 |

## Displacement Caseload and Causes of Displacement in Gambella

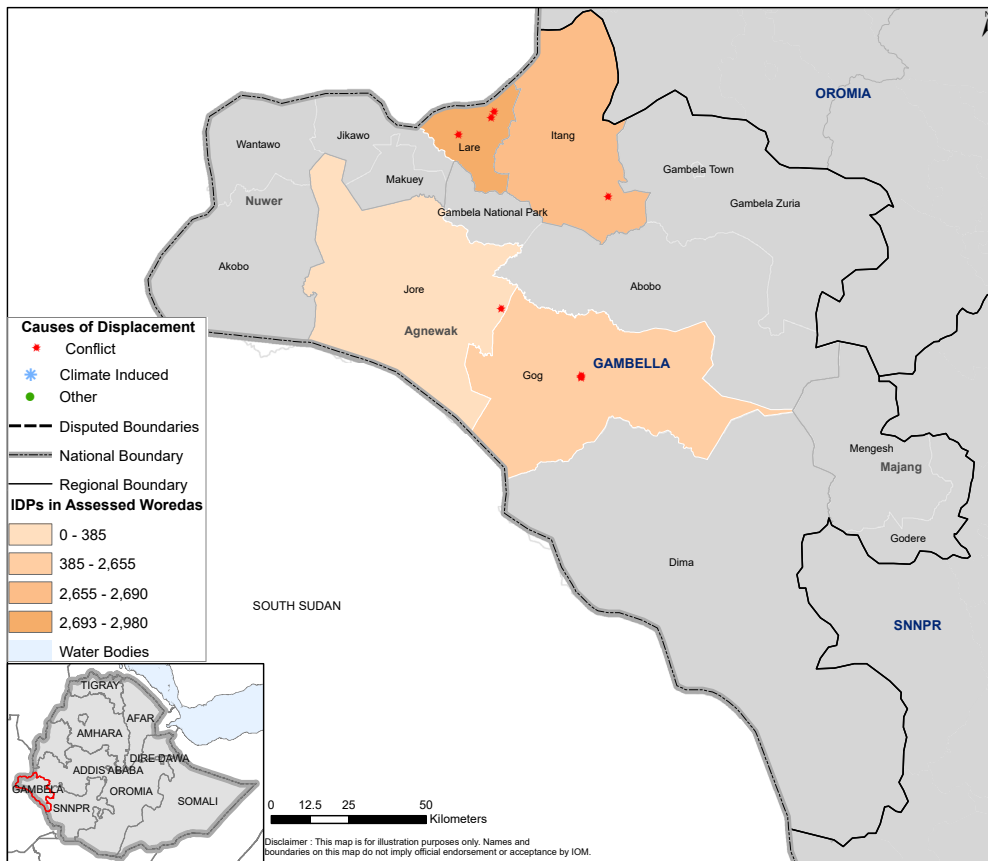



## Hareri



### Sex and age breakdown of IDPs

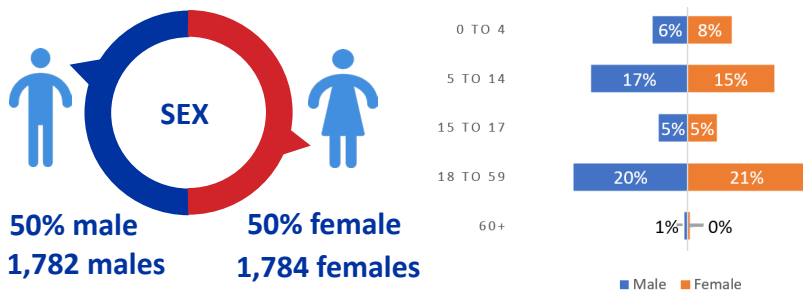

|   |     |                                     |    |
|---|-----|-------------------------------------|----|
| Pregnant girls under 18                               | 0   | Elderly persons without care givers | 6  |
| Pregnant women over 18                                | 58  | Unaccompanied children              | 0  |
| Breastfeeding mothers                                 | 153 | Separated children                  | 3  |
| Persons with mental or physical disabilities under 18 | 0   | Orphaned children                   | 1  |
| Persons with mental or physical disabilities over 18  | 0   | Single-female headed households     | 6  |
| Persons with chronic diseases                         | 3   | Single-male headed households       | 35 |
| Religious minorities                                  | 0   | Child-headed households             | 0  |
| Ethnic minorities                                     | 0   | Elderly-headed households           | 21 |

3,566 IDPs comprising 739 households were identified in 8 sites in Hareri region. These figures represent an increase of 1,138 IDPs (+46.87%) since round 18 (July/August 2019), which is primarily caused by conflict between two tribes in the region. Conflict was the main reason for displacement for an estimated 3,566 IDPs, or 100% of the displaced population.

## Displacement Caseload and Causes of Displacement in Hareri

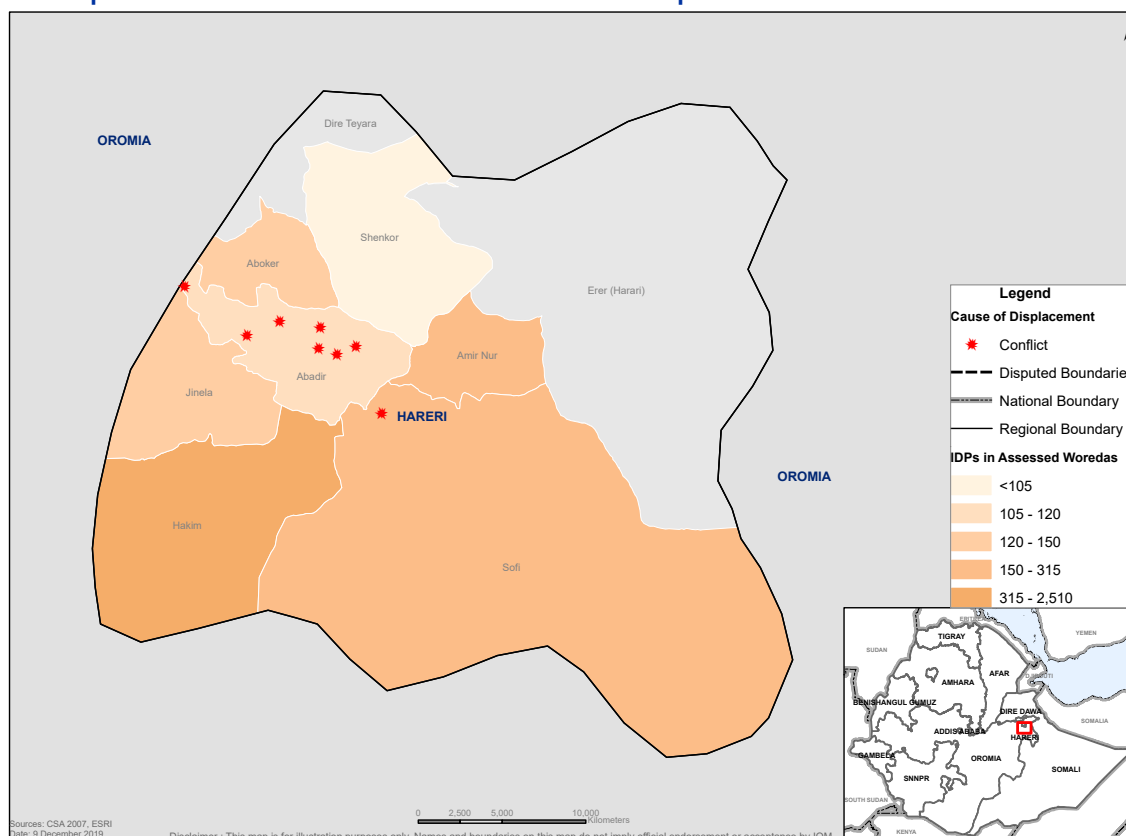
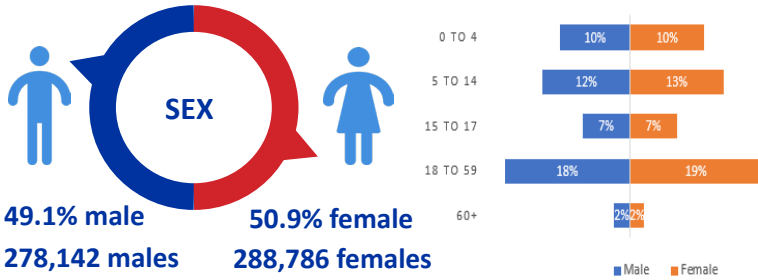

Figure 11: Displacement figures for Hareri region in round 19.

## Oromia



### Sex and age breakdown of IDPs



|   |        |                                     |       |
|---|--------|-------------------------------------|-------|
| Pregnant girls under 18                               | 533    | Elderly persons without care givers | 2,169 |
| Pregnant women over 18                                | 8,558  | Unaccompanied children              | 44    |
| Breastfeeding mothers                                 | 18,292 | Separated children                  | 378   |
| Persons with mental or physical disabilities under 18 | 500    | Orphaned children                   | 809   |
| Persons with mental or physical disabilities over 18  | 1,016  | Single-female headed households     | 4,824 |
| Persons with chronic diseases                         | 538    | Single-male headed households       | 1,959 |
| Religious minorities                                  | 498    | Child-headed households             | 141   |
| Ethnic minorities                                     | 200    | Elderly-headed households           | 6,913 |

566,928 IDPs comprising 93,583 households were identified in 390 sites in Oromia region. These figures represent an increase of 11,053 IDPs (+1.99%) since round 18 (July/August 2019). Conflict was the primary reason for displacement for an estimated 390,722 IDPs, or 68.9% of the displaced population.

## Displacement Caseload and Causes of Displacement in Oromia

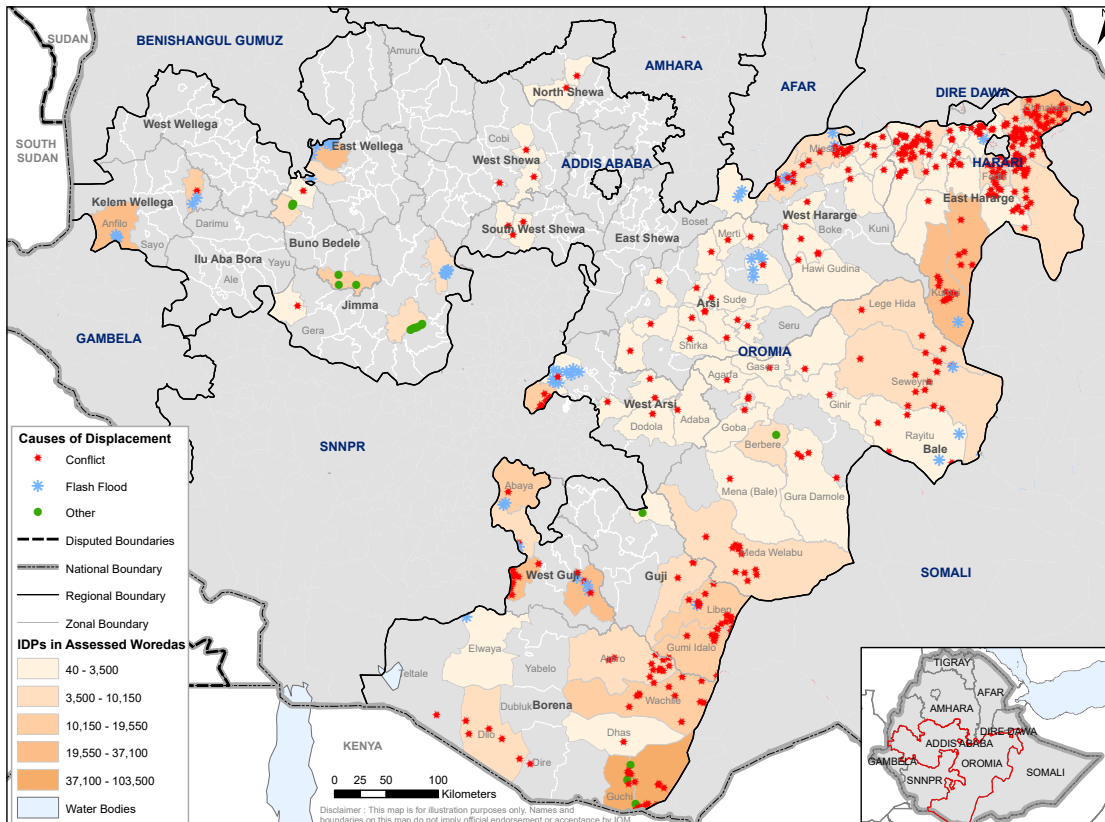
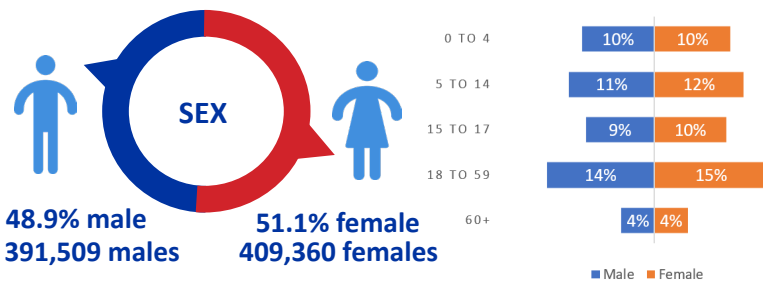

Figure 12: Displacement figures for Oromia region in round 19.

## Somali



### Sex and age breakdown of IDPs



|   |        |                                     |       |
|---|--------|-------------------------------------|-------|
| Pregnant girls under 18                               | 2,027  | Elderly persons without care givers | 2,929 |
| Pregnant women over 18                                | 17,294 | Unaccompanied children              | 207   |
| Breastfeeding mothers                                 | 28,496 | Separated children                  | 1,333 |
| Persons with mental or physical disabilities under 18 | 2,236  | Orphaned children                   | 3,865 |
| Persons with mental or physical disabilities over 18  | 3,042  | Single-female headed households     | 5,043 |
| Persons with chronic diseases                         | 1,940  | Single-male headed households       | 2,117 |
| Religious minorities                                  | 0      | Child-headed households             | 789   |
| Ethnic minorities                                     | 0      | Elderly-headed households           | 8,306 |

800,869 IDPs comprising 133,578 households were identified in 390 sites in Somali region. These figures represent a decrease of 27,159 IDPs (-3.28%) since round 18 (July/August 2019) which is partially due to a reconciliation effort between two communities near the Somali-Oromia regional border that resulted in the voluntary return of IDPs to their places of origin. Additionally, 605 drought-affected IDP households left Koracle site in Doolo zone in search of better livelihoods and better access to services.

## Displacement Caseload and Causes of Displacement in Somali

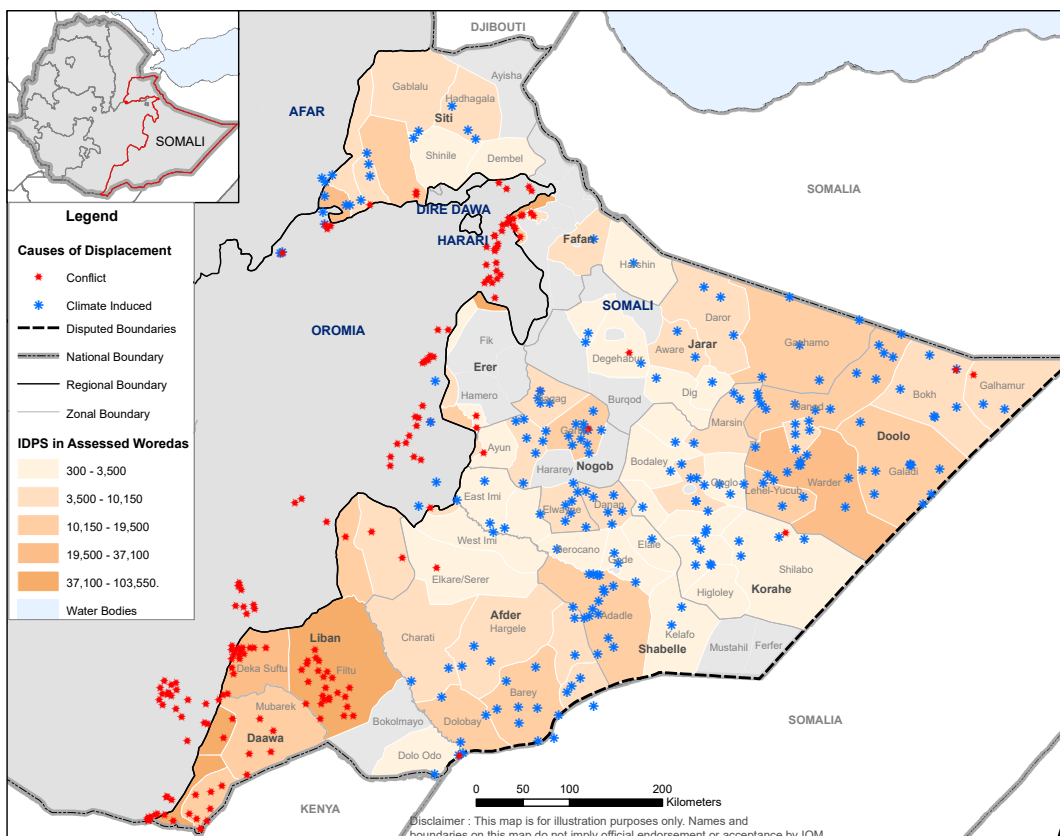
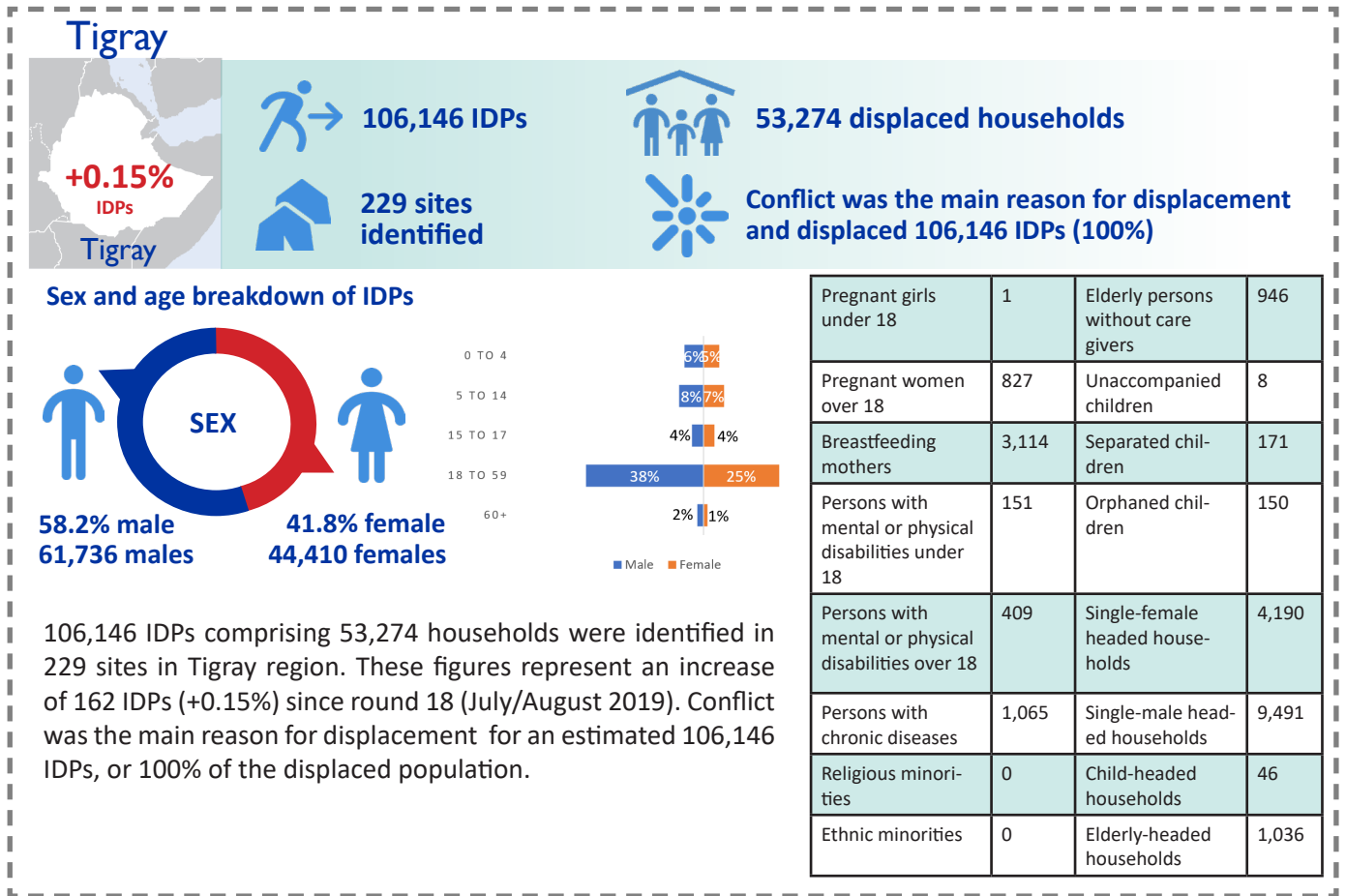

Figure 13: Displacement figures for Somali region in round 19.



### Displacement Caseload and Causes of Displacement in Tigray

#### Insights From the Field

Several woredas in the south and southeastern zones of Tigray region are invaded by locusts. The government is working hard to prevent the spread of locusts from reaching agricultural and pastoral fields. Given the occupation of the government with the locust prevention response, DTM's data collection process in Tigray faced challenges this round as DTM works closely with the government to verify the location and number of displaced persons at various administrative levels.

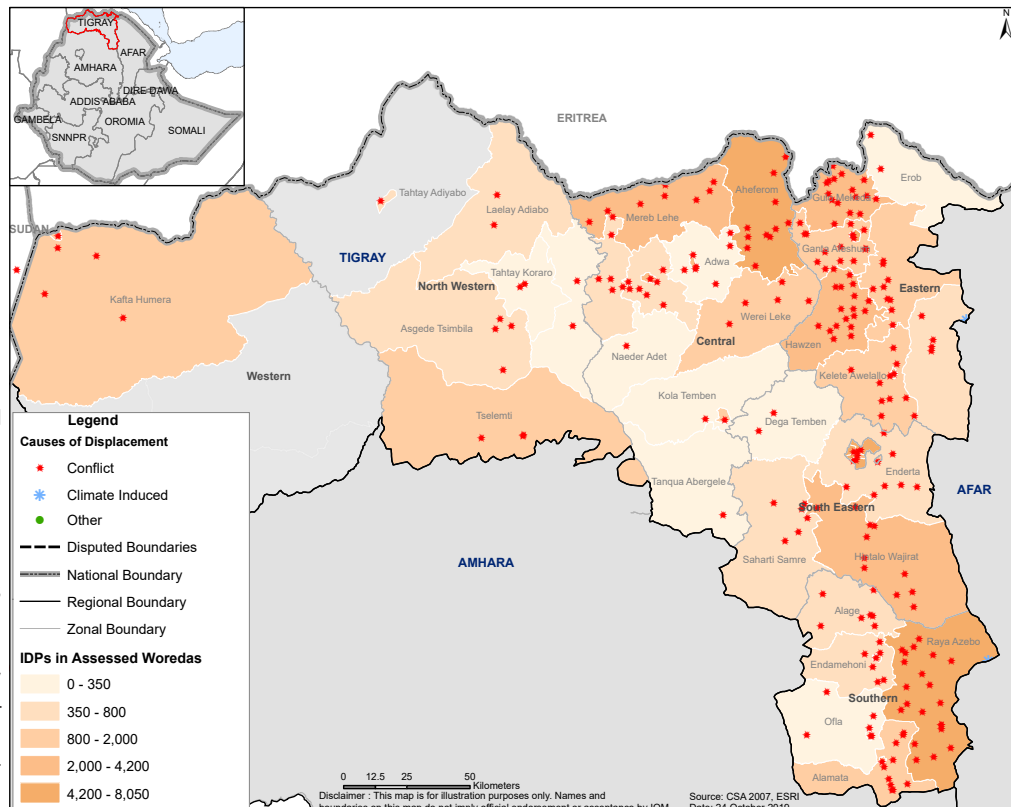



## MOBILITY

Number of Sites With Newly Arrived IDPs

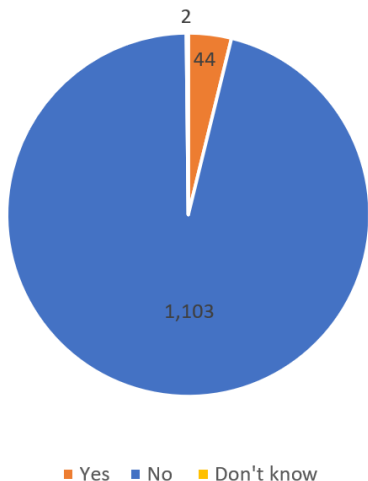

Figure 15: Number of sites hosting IDPs who newly arrived within the last 2 months.

There have been IDPs who newly arrived in the last 2 months in 44 sites (3.8%), while there have been no new IDP arrivals in 1,103 sites (96%).

Percentage of Newly Arrived IDPs From the Kebele of Displacement

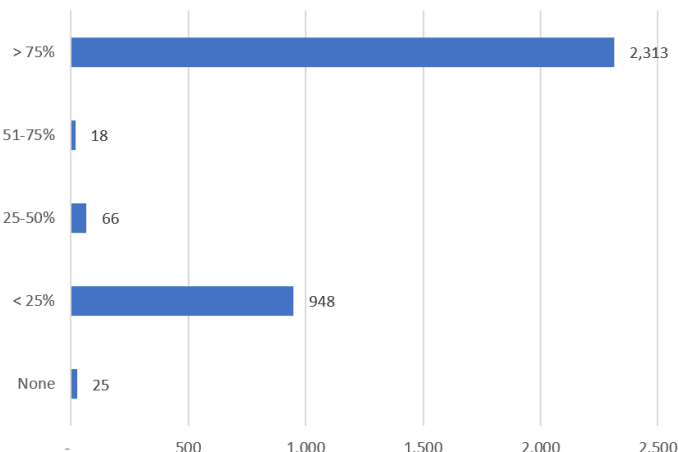
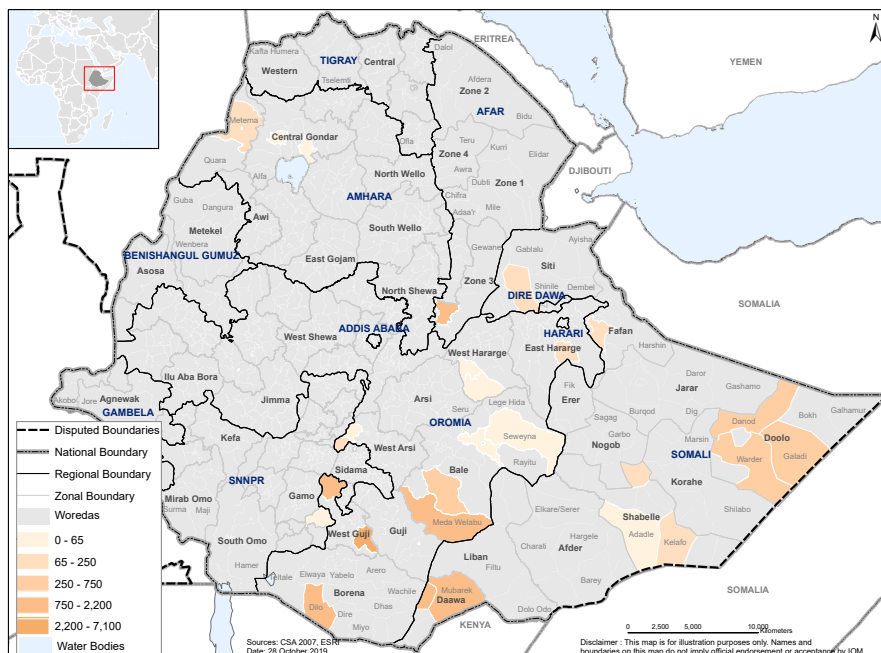

Figure 16: Percentage of newly arrived IDPs who are currently displaced in the same kebele where they came from.

In 2,313 sites, more than 75% of newly arrived IDPs are from the kebele of displacement, while in 948 sites, less than 25% of newly arrived IDPs are from the kebele of displacement.

### Newly Arrived IDPs



This map portrays areas hosting newly arrived IDPs. The lighter the shade, the fewer the number of newly arrived IDPs. Conversely, the darker the shade, the larger the number of newly arrived IDPs. The following are the top 3 woredas that host the most number of newly arrived IDPs:

Figure 17: Concentration of newly arrived IDPs.

**1** 7,070 newly arrived IDPs in Melka Soda, West Guji, Oromia.

**2** 2,202 newly arrived IDPs in Dulecha, Gabi (Zone 3), Afar.

**3** 2,166 newly arrived IDPs in Karsa Dulla, Liben, Somalia.

### Factors Preventing Return

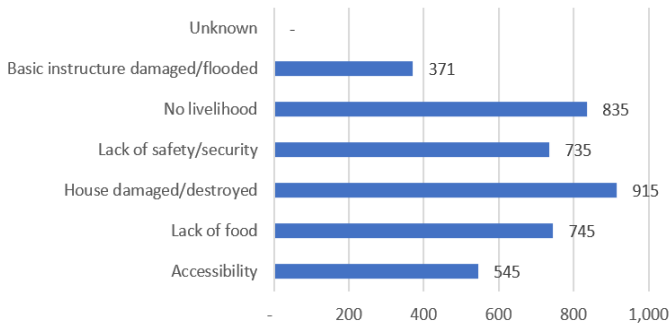

Figure 18: Factors preventing return at national level.

### Support Needed to Resolve Displacement

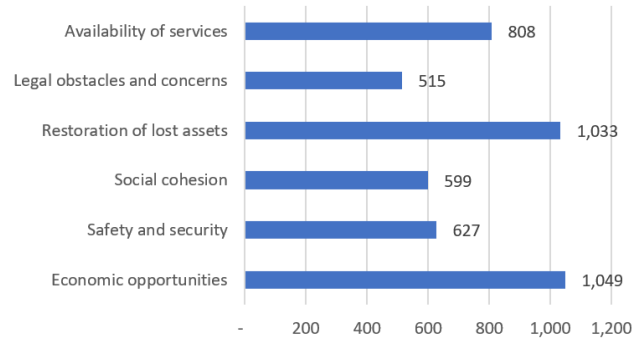

Figure 19: Supported needed to resolve displacement at national level.

## DURABLE SOLUTIONS

### National Level

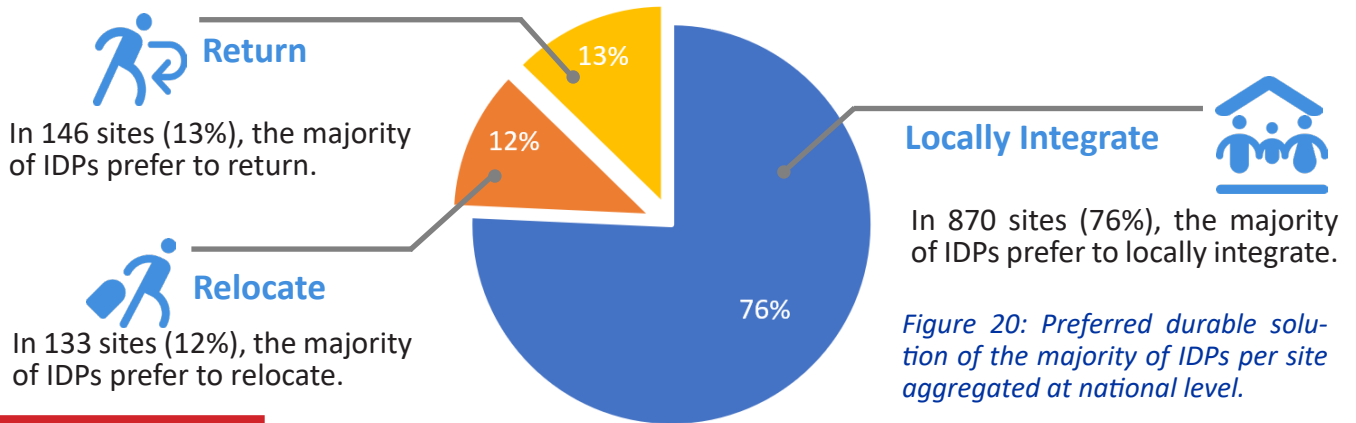

Figure 20: Preferred durable solution of the majority of IDPs per site aggregated at national level.

### Regional Level



Majority of IDPs in 56 sites (97%) prefer local integration.



Majority of IDPs in 32 sites (53%) prefer local integration and IDPs in 19 sites (32%) prefer return.



Majority of IDPs in 2 sites prefer local integration (50%) and IDPs in 2 sites prefer relocation (50%).



Majority of IDPs in both sites (100%) prefer relocation.



Majority of IDPs in all 8 sites (100%) prefer local integration.



Majority of IDPs in all 8 sites (100%) prefer local integration.



Majority of IDPs in 156 sites (40%) prefer local integration and IDPs in 120 sites (31%) prefer relocation.



Majority of IDPs in 379 sites (97%) prefer local integration.



Majority of IDPs in all 229 sites (100%) prefer local integration.

## SHELTER

### Shelters in Current Location

#### Shelters Below Standard

51-75% of IDP households in 191 sites in Somali are living in shelters that are below standard. 51-75% of IDP households in 57 sites in Oromia are living in below standard shelters, while IDP households in 190 sites in Oromia are living in shelters that meet standards.

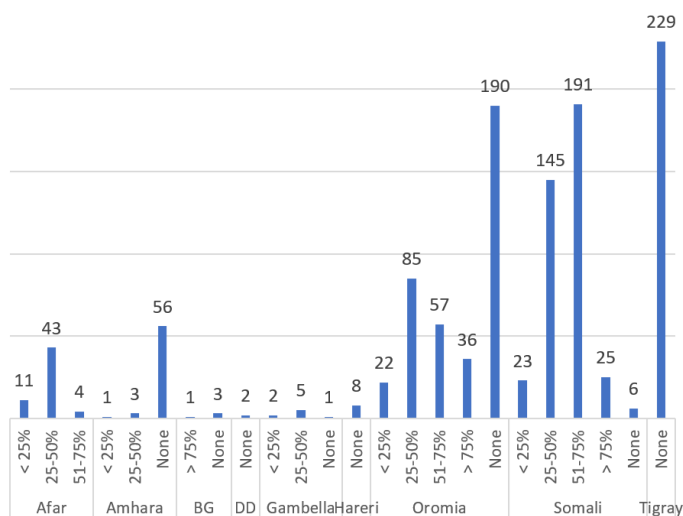

Figure 21: Percentage of IDP households living in below standard shelters across regions.

### Shelters in Places of Origin

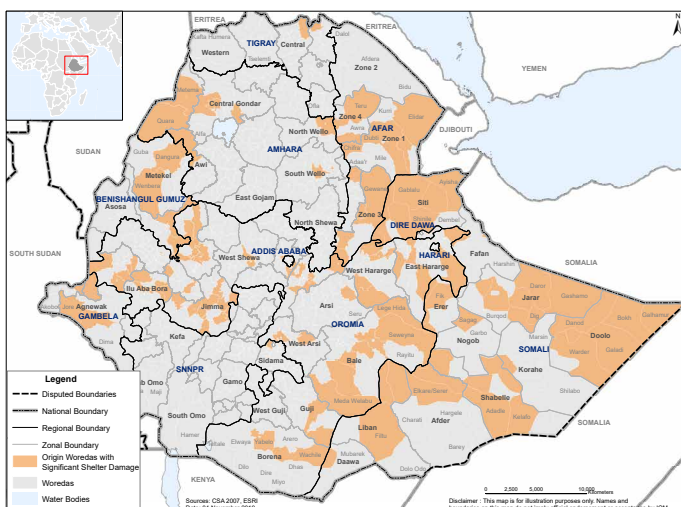
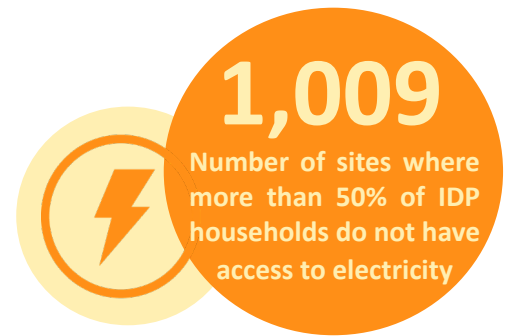

Figure 23: Place of origin of the largest IDP group if more than 75% of IDP households report that shelters in places of origin are fully destroyed.

**915** Number of sites where damaged or destroyed houses was reported as the main factor preventing the return of the largest group of IDPs.



#### Sites With Overcrowded Shelters

The pie chart depicts the number of sites where 25-50% of IDP households are living in overcrowded shelters. 25-50% of IDP households in 55 sites in Somali are living in overcrowded shelters. There are also 20 sites in Oromia where 25-50% of IDP households are living in overcrowded shelters.

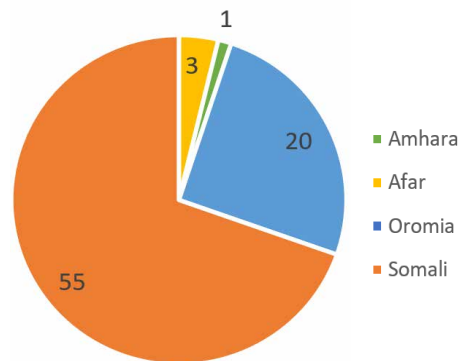

Figure 22: Number of sites by region where 25-50% of IDP households are living in overcrowded shelters.

#### Partially Destroyed Shelters

- In 53 sites, the shelters of 51-75% of IDP households are partially destroyed in their place of origin. Of this, 42 sites are in Somali (79%).
- There are 8 sites in Oromia where the shelters of more than 75% of IDP households are partially destroyed in their place of origin.

#### Fully Destroyed Shelters

- In 245 sites, the shelters of 51-75% of IDP households are fully destroyed in their place of origin. Of this, 163 sites are in Somali (67%).
- In 656 sites, the shelters of more than 75% of IDP households are fully destroyed in their place of origin. Of this, 237 sites are in Oromia (36%).





## NON-FOOD ITEMS (NFIs)

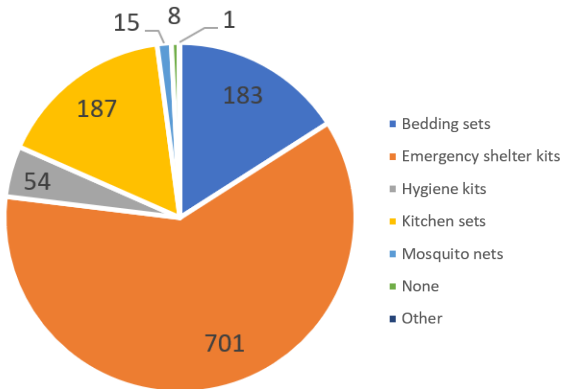

Figure 24: Most needed NFI for IDPs by site.

This pie chart shows the most needed NFIs by IDPs. In a large majority of sites (701 sites), IDPs most needed emergency shelter kits. In 187 sites, the most needed NFI was kitchen sets while in 183 sites, bedding sets were the most needed NFI.



IDPs in 615 sites have access to NFI-selling markets (54%).



IDPs in 534 sites have no access to NFI-selling markets (46%).



## WATER, SANITATION AND HYGIENE (WASH)

### Amount of Water

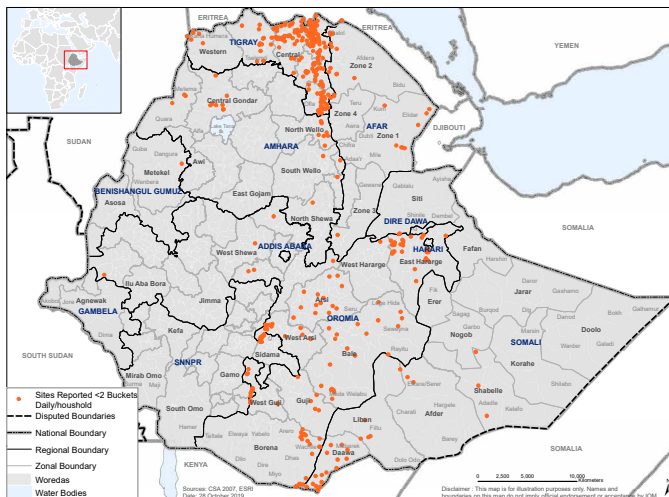

Figure 25: Sites where the average number of water jerrycans/buckets (20L) collected per household per day is less than 2.



2

Average number of water jerrycans/buckets collected per household per day

At the national level, IDP households collect an average of 2 20 liter water jerrycans/buckets per day. The region that collected the lowest number of water jerrycans/buckets is Tigray with an average of 1.1 per household per day. In Afar and Amhara, the average number of water jerrycans/buckets collected per household per day is 1.7, while in Oromia the number is 1.9. In Somali, the average number is 2.4 20 liter water jerrycans/buckets and 3.4 in Gambella.

### Accessibility of Water

#### Distance to Nearest Water Point

The main water distribution point for most sites (401 sites) was on-site and within a 20-minute walk for a one-way journey. In 273 sites, the main water distribution point was on-site but required more than a 20-minute walk to reach. Significantly, there are 346 sites where IDPs have to walk off-site for more than 20 minutes to reach the main water distribution points.

Figure 26: Distance required to reach the nearest water distribution point from the sites.

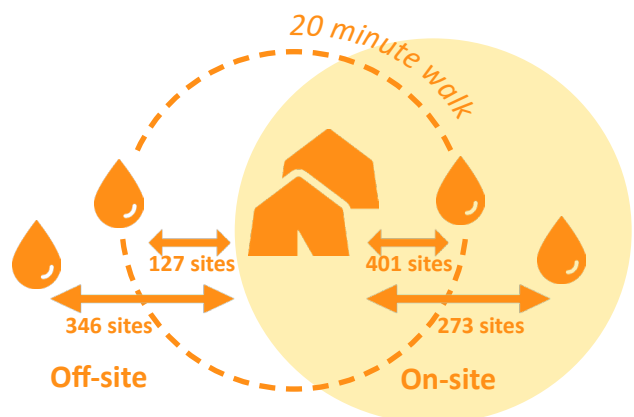

## Time Needed to Queue for Water

Once at the water distribution point, IDPs queue for an average of 16-30 minutes in 418 sites — this is the most common waiting time. In 268 sites, IDPs have to queue for over an hour and in 180 sites, IDPs queue for less than 15 minutes for water.

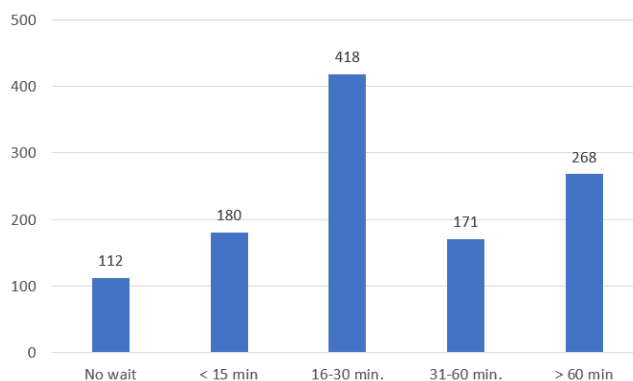

Figure 27: Average time IDPs take to queue for water.

## Sanitation and Hygiene

### Number of Non-Functioning Latrines

It was found that there are 1,974 non-functioning latrines on-site in Oromia and 1,661 non-functioning latrines on-site in Tigray. In Somali, it was found that there are 916 non-functioning latrines.

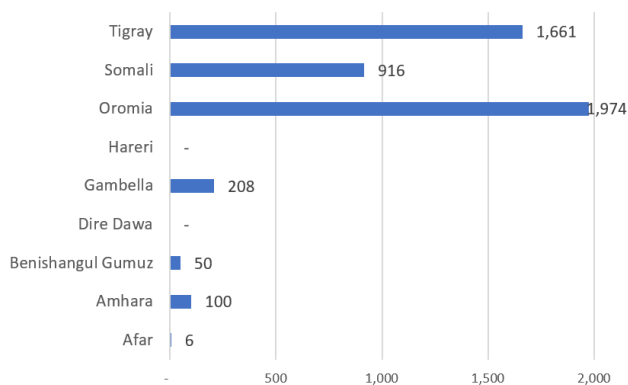

Figure 28: Number of non-functioning latrines on-site by region.

### Complaints About the Drinking Water

Of the 1,149 sites covered, a total of 655 sites (57%) had complaints about the quality of drinking water, while in 492 sites (43%), there were no complaints about the drinking water.

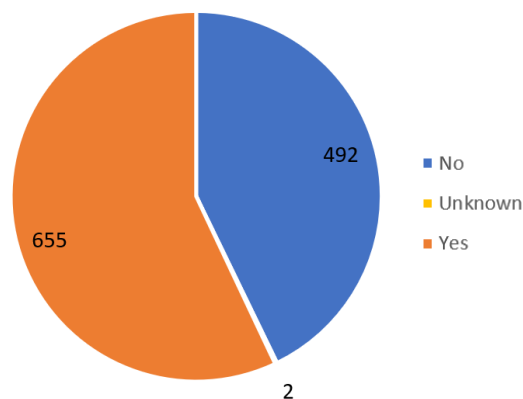
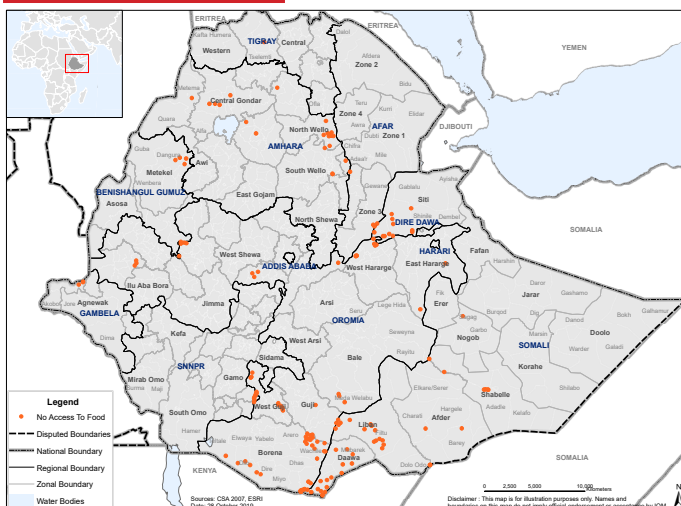

Figure 29: Number of sites where there are complaints about the quality of drinking water.

## FOOD & NUTRITION

### Access to Food



### Complaints About the Drinking Water

Out of the 1,149 sites covered, a total of 977 sites (85%) have access to food, of which 515 sites have access to food on-site and 462 sites have access to food off-site. However, 172 sites (15%) reported having no access to food. As visible through the map, the region in which this is most prominent is Somali with 104 sites having no access to food.

Figure 30: Sites reporting no access to food.

### Main Source for Obtaining Food

The main source for obtaining food is through food assistance, as reported in 664 sites (58%). The second main source for obtaining food is via other means in 275 sites (24%), while 81 sites (7%) resorted to host community donations.

- ✔ IDPs in 595 sites (52%) have access to a market.
- ✘ IDPs in 554 sites (48%) do not have access to a market.

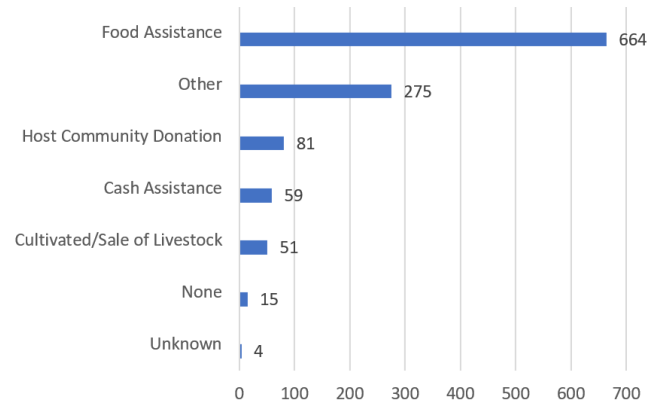

Figure 31: Number of sites by main source of obtaining food.

## LIVELIHOODS

### Income and Occupation

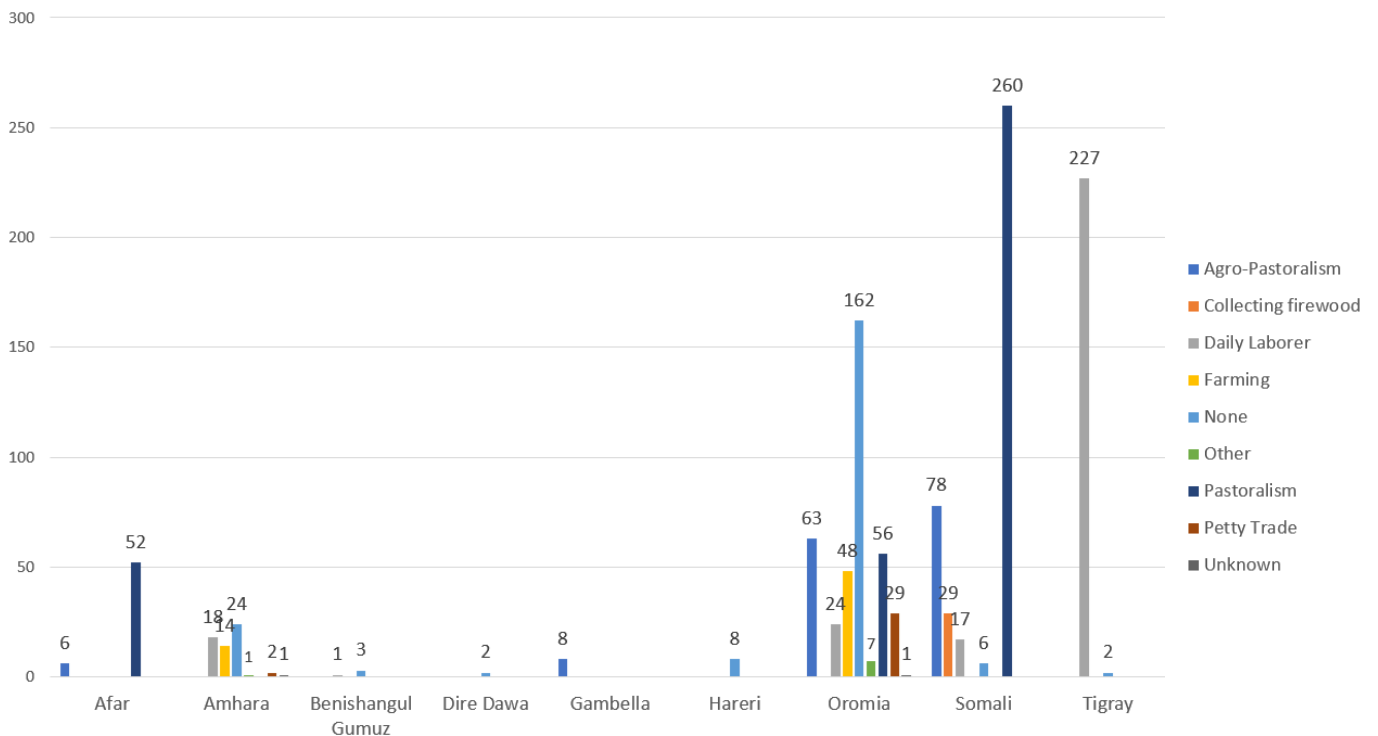

Figure 32: The occupation/trade of the majority of IDPs at sites by region.

A total of 162 sites in Oromia reported that the majority of IDPs in these sites have no main occupation. However, the next recorded main occupation among the majority of IDPs in 63 sites is agro-pastoralism.

In Somali, the majority of IDPs are pastoralists in an overwhelming 260 sites, and agro-pastoralists in 78 sites. The majority of IDPs in all 227 sites in Tigray are daily laborers.



**Livestock**

Of the 432 sites that have livestock, the following is the average percentage of households owning livestock:

- Afar - 56.5%
- Amhara - 40%
- Benishangul Gumuz - 3%
- Gambella - 50%
- Oromia - 40.6%
- Somali - 9.5%
- Tigray - 13.3%

**Land**

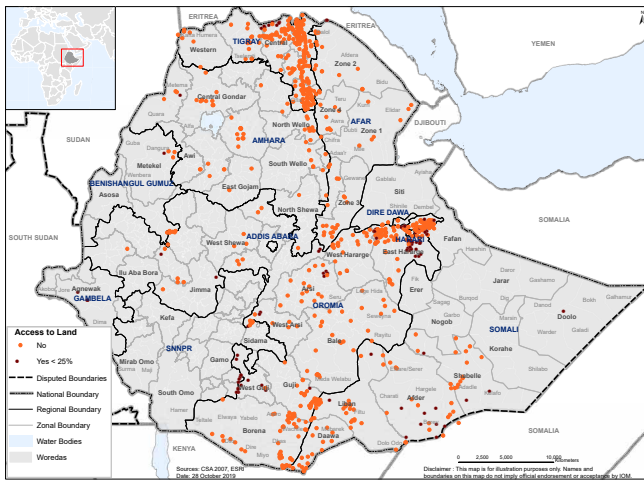

Figure 33: Sites where no IDPs and less than 25% of IDPs have access to land for cultivation.

**HEALTH**

**Health Concerns**



Afar

Diarrhea is the main concern for 21 sites (36%) in Afar, followed by malaria in 19 sites (33%).



Amhara

Scabies is the main concern for 16 sites (27%) in Amhara, followed by diarrhea in 14 sites (23%).



Benishangul Gumuz

Malaria is the main concern for 3 sites (75%) in Benishangul Gumuz.



Dire Dawa

Other diseases is the main concern for both sites (100%) in Dire Dawa.

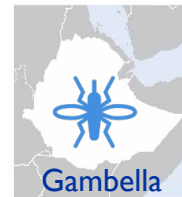

Gambella

Malaria is the main concern for all 8 sites (100%) in Gambella.



Hareri

Scabies is the main concern for 6 sites (75%) in Hareri.



Oromia

Diarrhea is the main concern for 131 sites (34%) in Oromia, followed by pneumonia in 90 sites (23%).



Somali

Pneumonia is the main concern for 133 sites (34%), followed by malaria in 131 sites (34%).



Tigray

Pneumonia is the main concern for 81 sites (35%) in Tigray, followed by malaria in 70 sites (31%).

**432**

Number of sites with livestock on site



**Limited Access to Land for Cultivation**

- Less than 25% of IDPs in 56 sites in Oromia have access to land for cultivation.
- Less than 25% of IDPs in 27 sites in Somali have access to land for cultivation.



**No Access to Land for Cultivation**

- IDPs in 268 sites in Oromia do not have access to land for cultivation.
- IDPs in 221 sites in Tigray do not have access to land for cultivation.
- IDPs in 124 sites in Somali do not have access to land for cultivation.

### Accessibility of Health Services

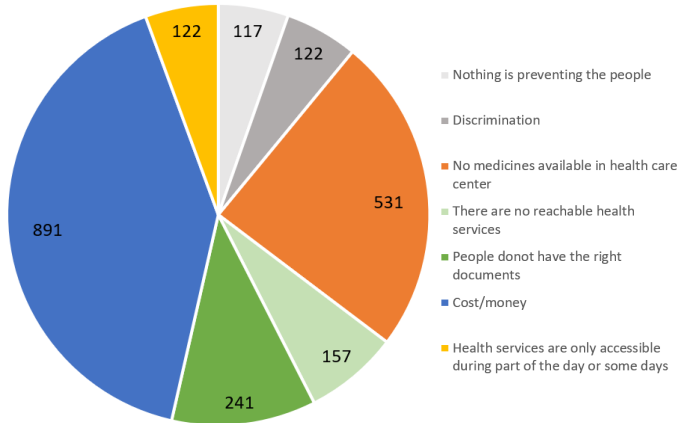

Figure 29: Factors preventing IDPs from accessing health services at sites.

IDPs in 991 sites (86%) report having access to health facilities. However, IDPs in 157 sites (14%) report having no access to health facilities. Most of these sites are in Somali (111 sites). An additional 29 sites that do not have access to health facilities are in Oromia.

The main factor preventing IDPs from accessing healthcare services is cost, as found in 891 sites (78%). The second main factor is the lack of medicine as reported in 531 sites (46%), followed by the lack of proper documents in 241 sites (21%).



IDPs in 991 sites (86%) have access to a health facility.



IDPs in 157 sites (14%) do not have access to a healthy facility.

## EDUCATION

### Accessibility of Schools

#### Access to Schools for Displaced Children

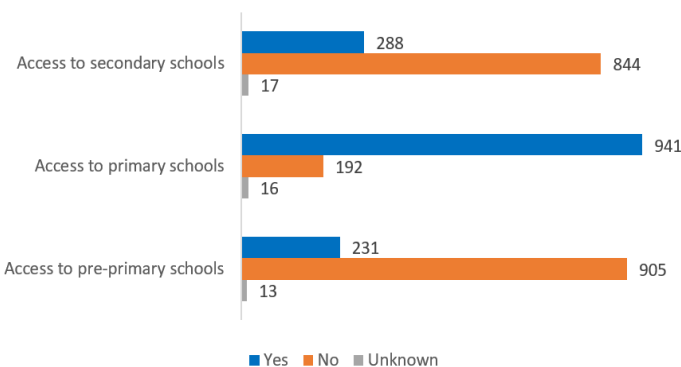

Figure 30: Access to pre-primary, primary and secondary school education for displaced children.

#### Access to Learning Supplies

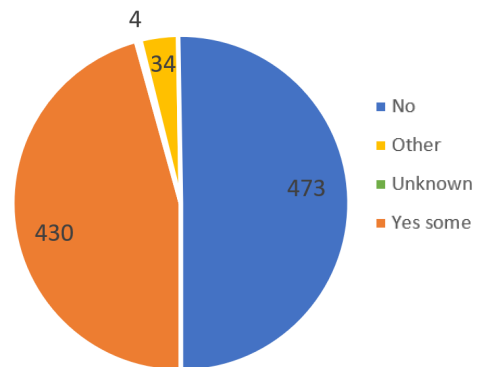

Figure 31: Access to primary school learning supplies.

Access to primary schools is the most accessible level of education available for displaced children. A total of 941 sites (82%) report that displaced children have access to primary (formal or temporary) schools. However, pre-primary schools and secondary schools are less available for displaced children, with 905 sites (79%) not having access to pre-primary education

and 844 sites (73%) having no access to secondary education. Additionally, children attending primary school in 473 sites (41%) report not having access to learning supplies such as exercise books, pens and pencils, while children in 430 sites (37%) have access to some learning supplies.

## Number of Displaced Children Attending School and Number of Teachers By Region

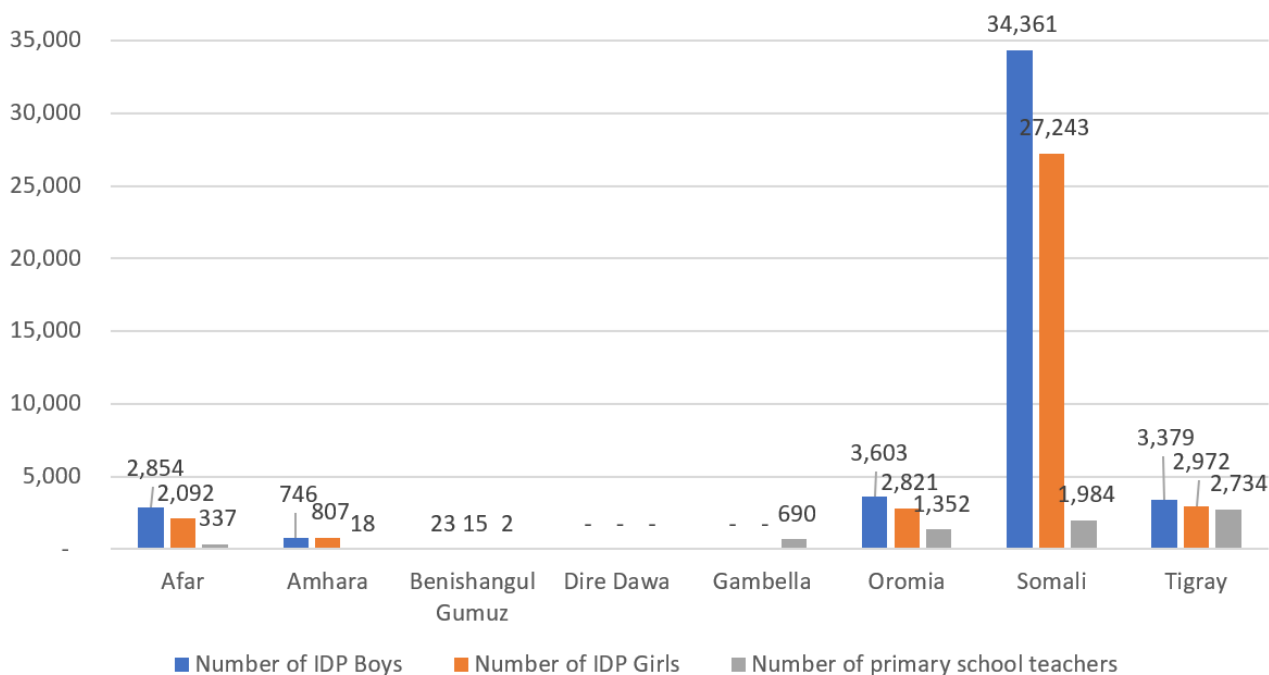

Figure 37: Number of IDP children attending primary school and number of primary school teachers available by region.

34,361 IDP boys and 27,243 IDP girls attend primary school in Somali. These IDP children are taught by a relatively small teaching force of 1,984 teachers who work in both temporary learning spaces and host community schools. Teacher-student ratios seem more balanced in Oromia where 3,603 IDP boys and 2,821 IDP girls are taught by 1,352 teachers, as well as

in Tigray where 3,379 IDP boys and 2,972 IDP girls by educated by 2,734 teachers. There is no access to primary schools in Dire Dawa for displaced children and access for displaced children is unknown in Gambella. Kindly note that all figures populating the chart are based on numbers that happen to be available and could thus be an underrepresentation of present realities.

## Distance to Nearest Primary School

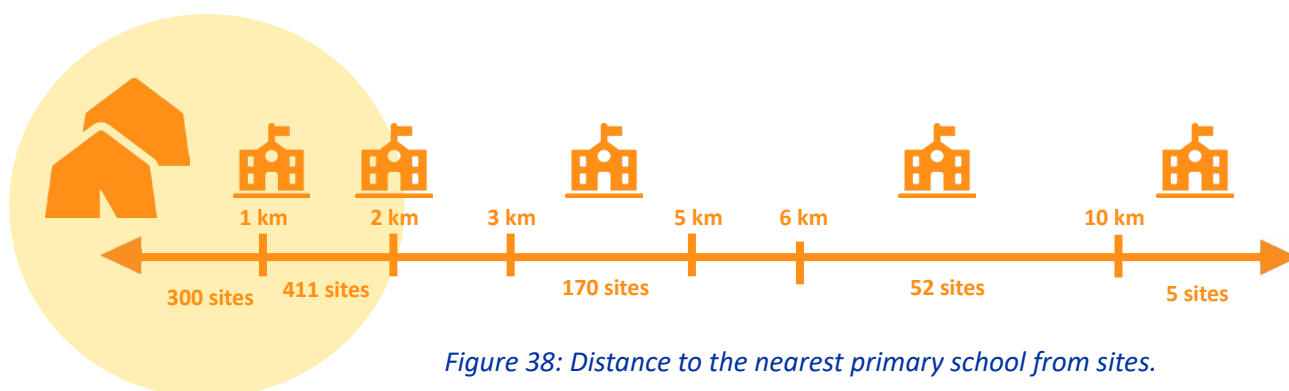

Figure 38: Distance to the nearest primary school from sites.

For the 941 sites that have access to primary schools, the most common distance to the nearest primary school is between 1-2km away, as found in 411 sites (36%). The distance is less than 1km for 300 sites

(26%), while in 170 sites (15%), the distance to the nearest primary school is 3-5km. Significantly, children from 5 sites (0.4%) have to travel more than 10km to reach the nearest primary school.

# PROTECTION

## Security Incidents

### Most Common Security Incidents Reported

The most common security incident reported or known was gender-based violence against women, as found in 101 sites (69%). This is followed by friction between the host community and displaced population in 67 sites (46%), and theft/robbery in 67 sites (46%).

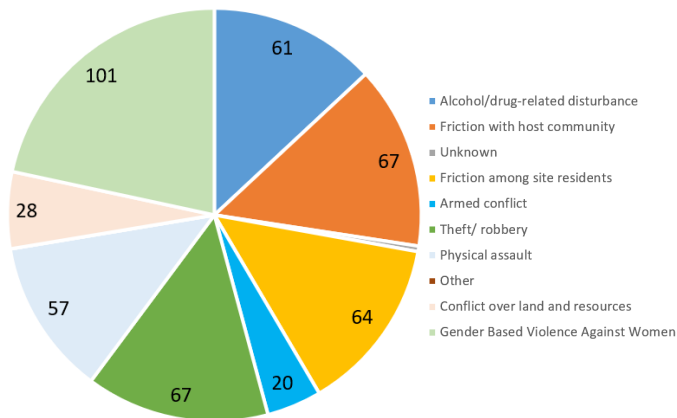

Figure 39: Most common type of security incidents occurring in sites (reported/known).



### Type of Violence That Have Increased

The type of violence that has reportedly increase the most is emotional violence as reported in 121 sites (11%). This is followed by economic violence in 93 sites (8%).

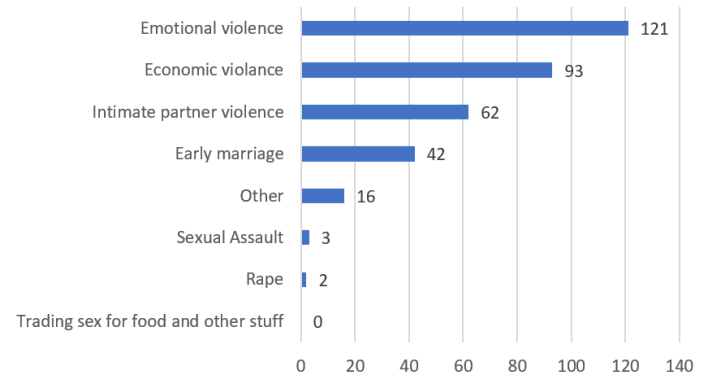

Figure 40: Types of violence that have increased across sites.

## Protection Services & Documentation

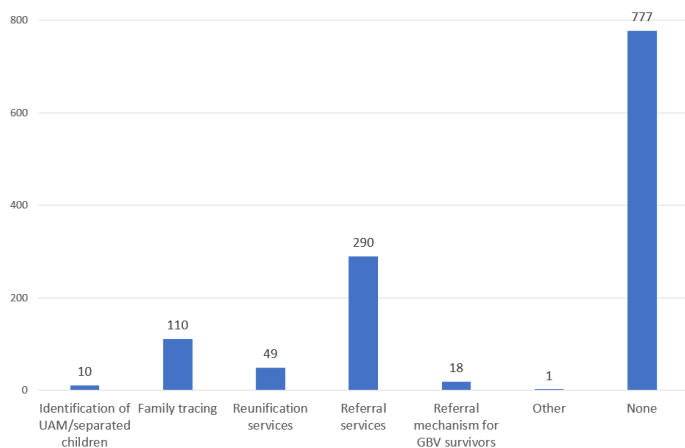

Figure 41: Types of protection services provided at sites.

### Type of Protection Services Available

In a majority of sites (777 sites or 68%), there are no protection services being provided. However, referral services are available in 290 sites (25%), while family tracing services are present in 110 sites (10%). Notably, referral mechanisms for survivors of gender-based violence are only available in 18 sites (2%).



A majority of people in 695 sites (61%) have ID cards or other forms of documentation.



A majority of people in 453 sites (39%) do not have ID cards or other forms of documentation.



*"Women are gathering together to participate in the Village Assessment Survey in Somali region."*





## Section 2

# Village Assessment Survey (VAS)



## KEY FINDINGS — VILLAGE ASSESSMENT SURVEY

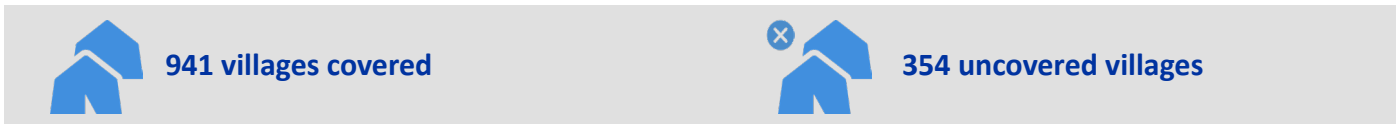

### Population Breakdown & Initial Causes of Displacement

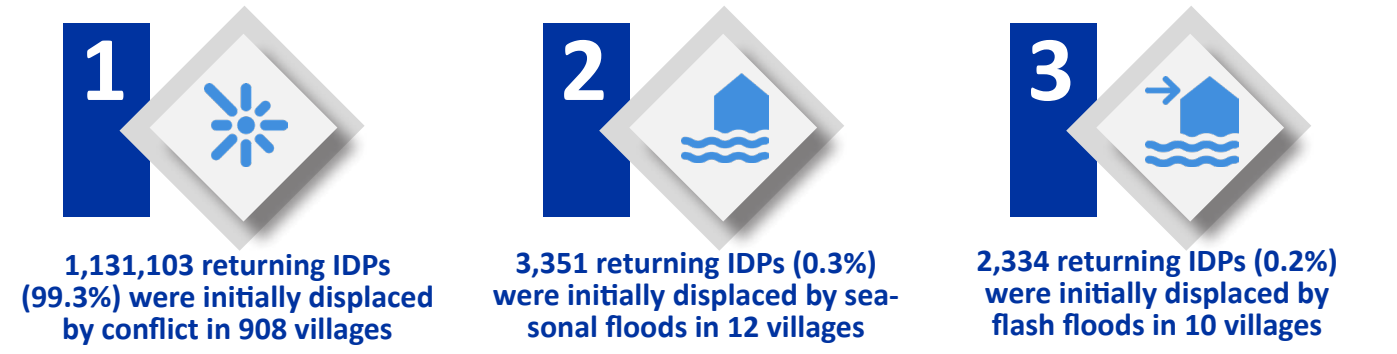
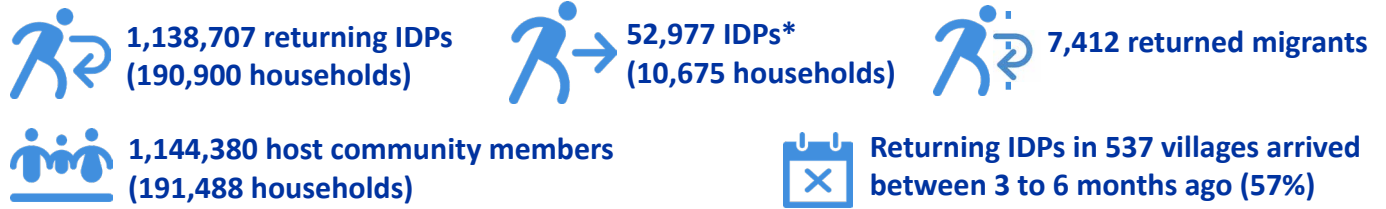

### Top 3 Zones With the Highest Returning IDP Figures

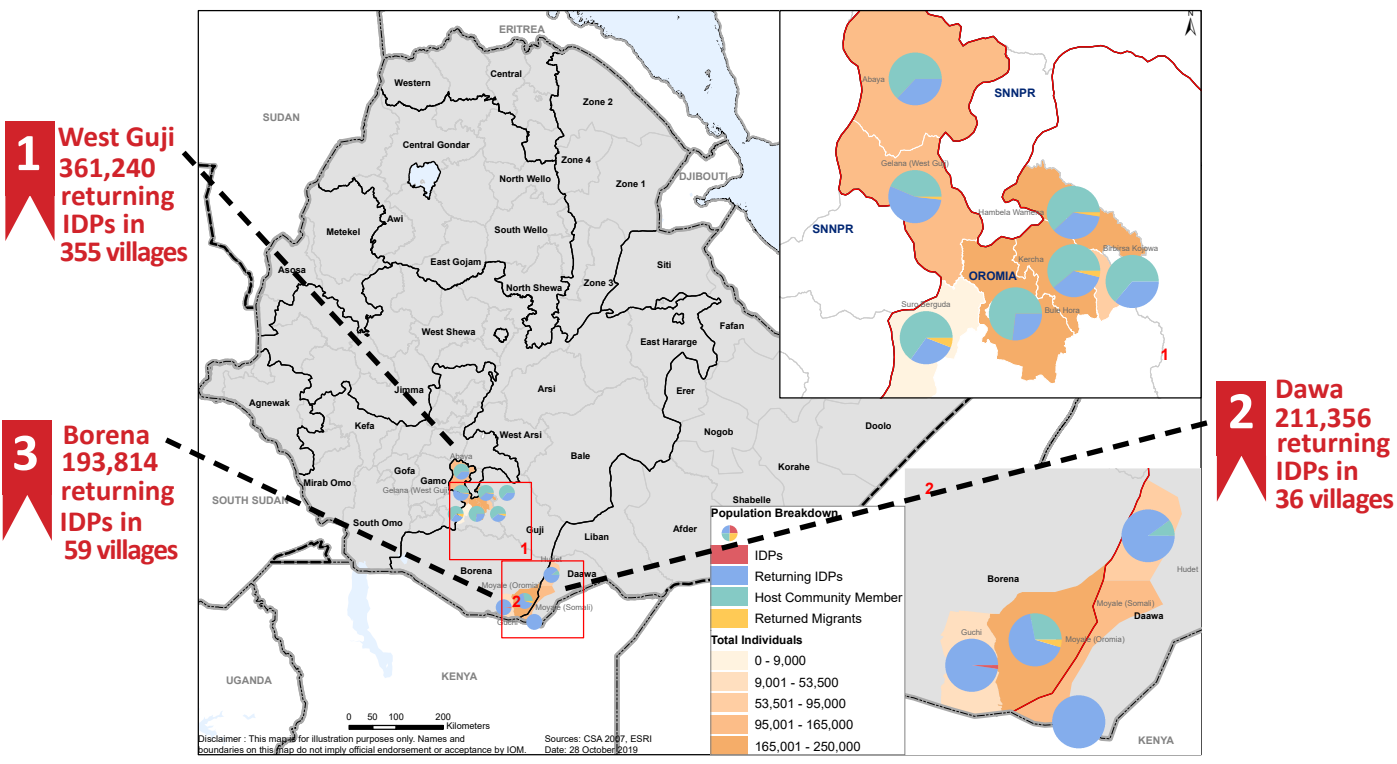

Figure 42: Top 3 zones with the highest number of returning IDPs.

\*Kindly note that an estimated 22,393 IDPs were captured by both the Village Assessment Survey (VAS) and the Site Assessment. This analysis was conducted down to the kebele level and this overlap exists due to methodological differences between both assessments.



## METHODOLOGY



Data collection: 1—12 October 2019

The Village Assessment Survey (VAS) was used for the first time in IOM Ethiopia in July 2019 in response to the government-led return movement in an effort to capture return trends and sectoral needs in areas reporting high return concentrations. This is the second round of VAS data collection.

VAS targets villages with reported returns equal to or greater than 5 returning IDP households, and collects demographic data on returning IDPs, IDPs, returned migrants and host community members. The purpose of VAS is to assess the capacity of villages to absorb returns through the availability of services with a focus on livelihoods and reintegration.

Data is collected at the village level through key informants, focus group discussions and observation.

Focus groups are made up of a minimum of 7 individuals and a maximum of 13 individuals. Each focus group must comprise 2 individuals over 65 years of age, 1 individual under 18 years of age, 2 females and at least 1 government official (i.e. kebele administrator, village leader etc.). In villages where they are present, all 4 population categories, namely IDPs, returning IDPs, returned migrants and host community members must also be represented in the focus group.

VAS data is collected in close collaboration with the National Disaster Risk Management Commission (NDRMC). All data is electronically collected and based off of automated forms designed in Kobo. The data collection period for this round of VAS was 1 to 12 October 2019.

### Coverage of this round

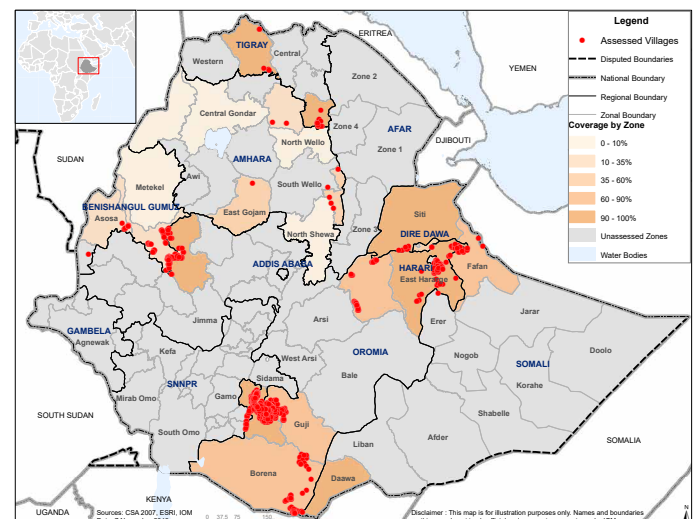
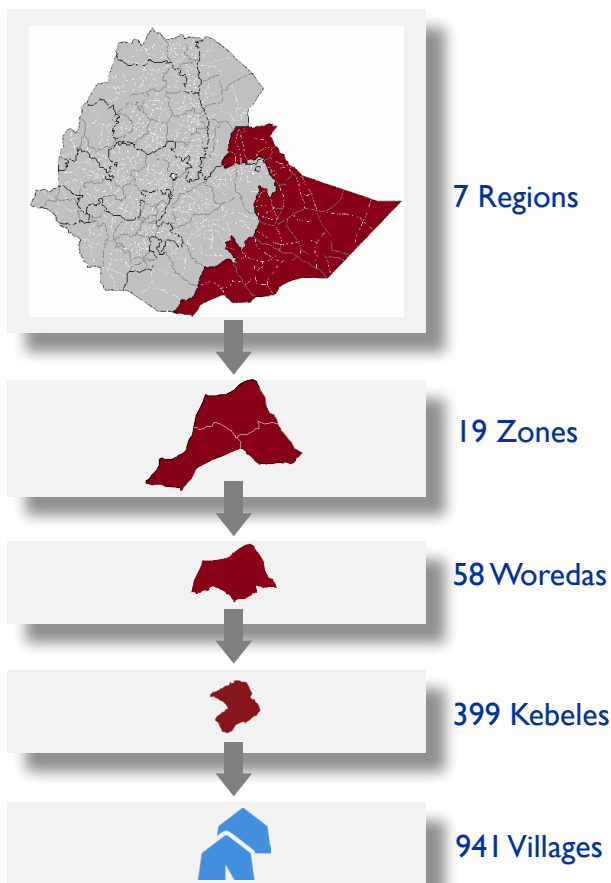

Figure 43: Percentage of villages assessed by DTM at zonal level for round 19.



354 Uncovered Villages

For round 19, 79 villages were not covered because there were fewer than 5 returning IDP households. 160 villages were inaccessible due to road issues, 50 villages had security problems, and 65 villages faced other issues.



# OVERVIEW OF RETURNS

## National Level

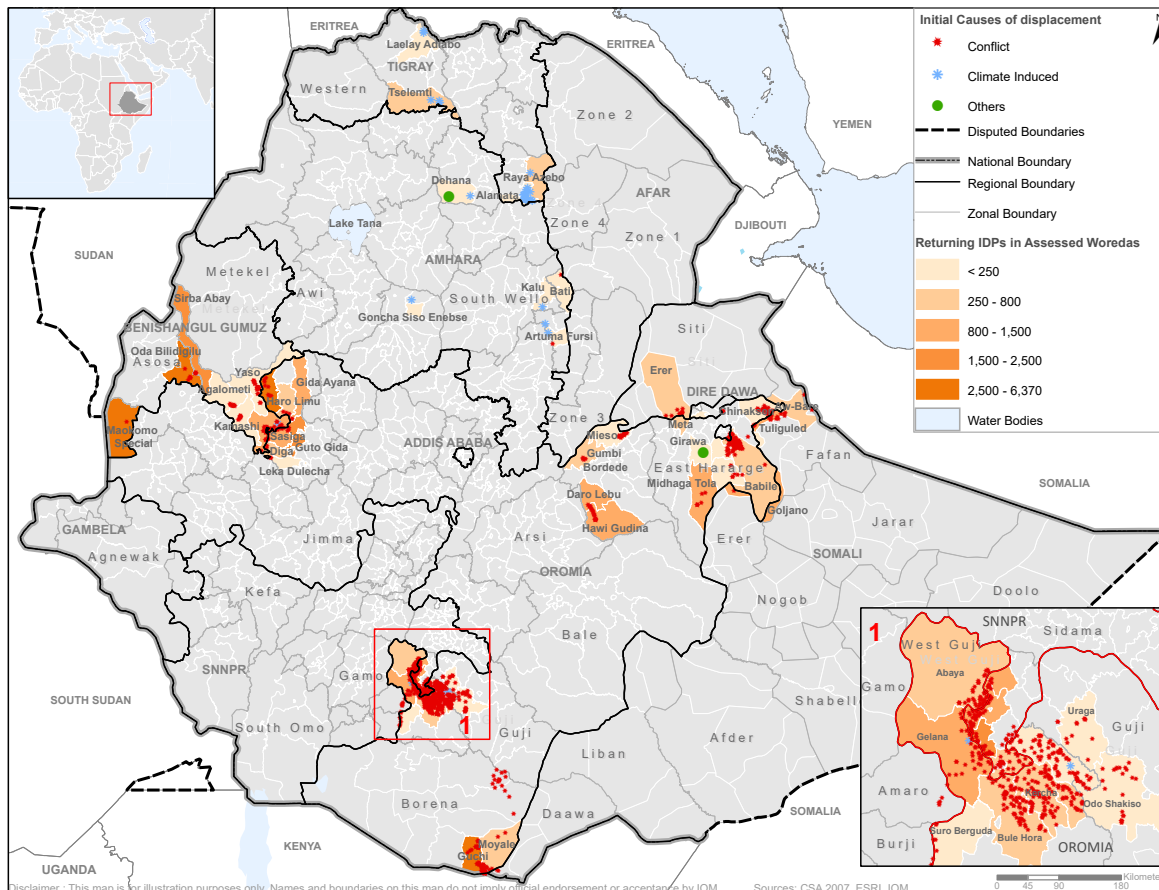

Figure 44: The return caseload based on data collected in October 2019 from the Village Assessment Survey.

According to the data collected in October 2019, there are an estimated 1.14 million returning IDPs (190,900 households) across 941 villages in Ethiopia. The large number of returning IDPs is mainly owed to the government-led return movement which began in April 2019.

The largest returning IDP caseload is in Oromia with an estimated total of 724,104 returning IDPs (118,887 households). This region experienced a 103.1% increase in returning IDP figures since the previous round primarily due to an increase in the number of villages covered and an increase in the number of new arrivals in villages assessed since the previous round. Majority of returning IDPs in Oromia were initially displaced by conflict (99.5%) and many returning IDPs (60%) arrived between 3 to 6 months ago.

The region hosting the second largest number of returning IDPs is Somali with an estimate of 249,156 returning IDPs (41,490 households). However, Somali witnessed a 27.6% decrease in the number of returning IDPs compared to the previous round. As many houses were burnt and damaged during the conflict in Dawa zone, IDPs are facing challenges to return as the damaged houses are not providing shelter from the rain. Conflict was found to be the reason for initial displacement for all returning IDPs in Somali (100%).

The gender breakdown for returning IDPs is even with 50% male and 50% female. 1.13 million returning IDPs (99.3%) were initially displaced by conflict while 3,351 returning IDPs (0.3%) were initially displaced by seasonal floods. The remaining 2,334 returning IDPs (0.2%) were initially displaced by flash floods.

## Amhara

1,867 returning IDPs  
(414 households)

85 IDPs  
(25 households)

2,465 host community  
members (523 households)

8 villages  
covered

Landslide was the main reason for initial  
displacement for returning IDPs in 3 villages (38%)

### Sex and age breakdown of returning IDPs\*

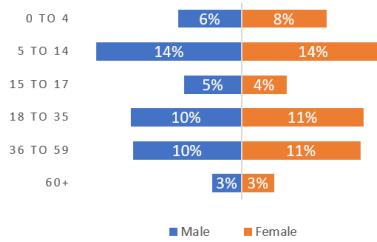
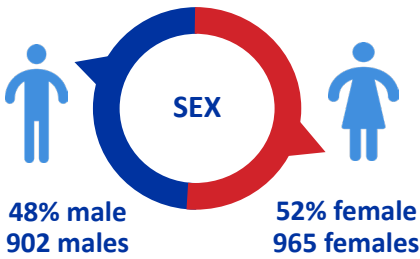

|   |     |                                     |     |
|---|-----|-------------------------------------|-----|
| Pregnant girls under 18                               | 0   | Elderly persons without care givers | 7   |
| Pregnant women over 18                                | 40  | Unaccompanied children              | 0   |
| Breastfeeding mothers                                 | 197 | Separated children                  | 1   |
| Persons with mental or physical disabilities under 18 | 8   | Orphaned children                   | 4   |
| Persons with mental or physical disabilities over 18  | 21  | Single-female headed households     | 110 |
| Persons with chronic diseases                         | 15  | Single-male headed households       | 25  |
| Religious minorities                                  | 0   | Child-headed households             | 0   |
| Ethnic minorities                                     | 0   | Elderly-headed households           | 14  |

1,867 returning IDPs comprising 414 households were identified in 8 villages in Amhara region. Returning IDPs in 5 villages (63%) arrived more than 6 months ago. Landslide was the cause of initial displacement for a majority of returning IDPs in 3 villages (38%), followed by conflict for returning IDPs in 2 villages (25%) and seasonal floods in 2 villages (25%).

## Returnee Caseload and Causes of Initial Displacement in Amhara

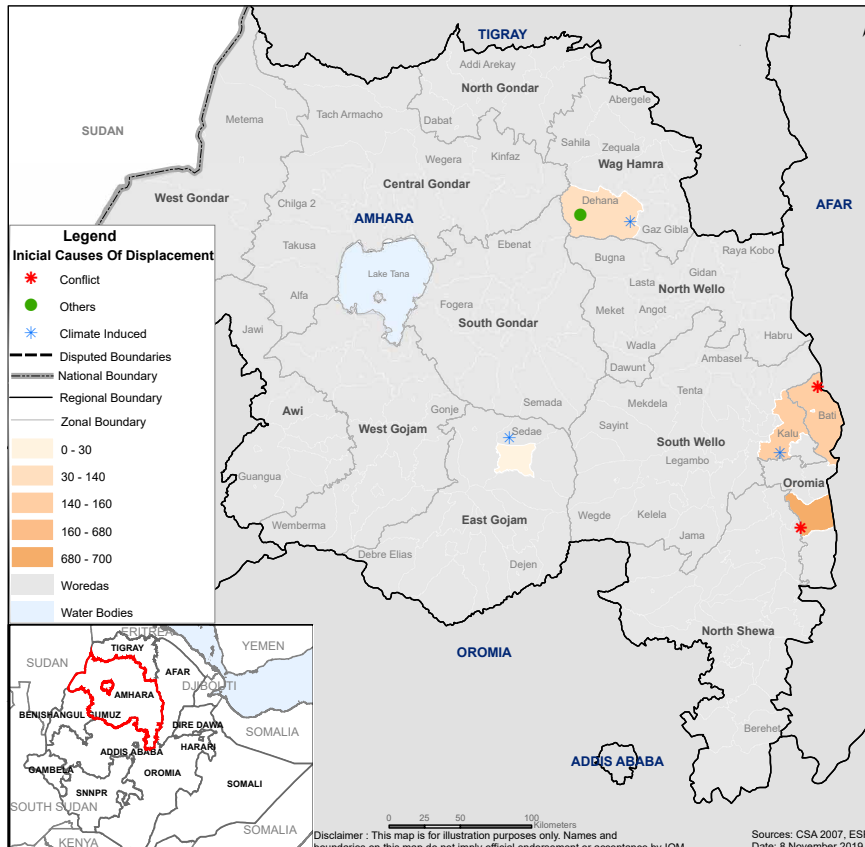

\*Please note that the sex and age disaggregation for returning IDPs is an estimate based on overall population breakdowns calculated at village level.

Figure 45: Returning IDP figures for Amhara region in round 19.

## Benishangul Gumuz



### Sex and age breakdown of returning IDPs\*

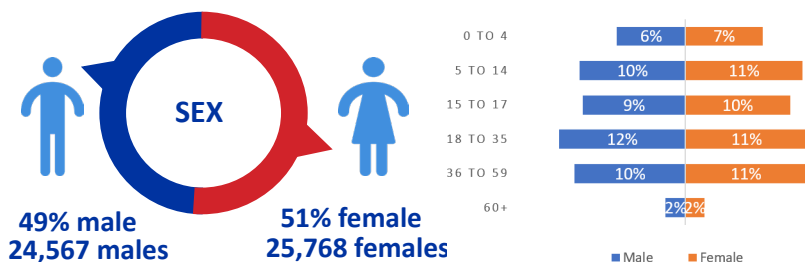

|   |       |                                     |     |
|---|-------|-------------------------------------|-----|
| Pregnant girls under 18                               | 211   | Elderly persons without care givers | 734 |
| Pregnant women over 18                                | 1,410 | Unaccompanied children              | 45  |
| Breastfeeding mothers                                 | 3,317 | Separated children                  | 186 |
| Persons with mental or physical disabilities under 18 | 190   | Orphaned children                   | 478 |
| Persons with mental or physical disabilities over 18  | 325   | Single-female headed households     | 848 |
| Persons with chronic diseases                         | 107   | Single-male headed households       | 729 |
| Religious minorities                                  | 9     | Child-headed households             | 109 |
| Ethnic minorities                                     | 54    | Elderly-headed households           | 601 |

50,335 returning IDPs comprising 11,325 households were identified in 77 villages in Benishangul Gumuz region. This is an increase of 35,554 returning IDPs (+240.5%) since the previous round. However, this percentage increase is largely due to the accessibility of more villages this round because of improved security in these locations. Returning IDPs in 69 villages (89.6%) arrived between 3 to 6 months ago.

## Returnee Caseload and Causes of Initial Displacement in Benishangul Gumuz

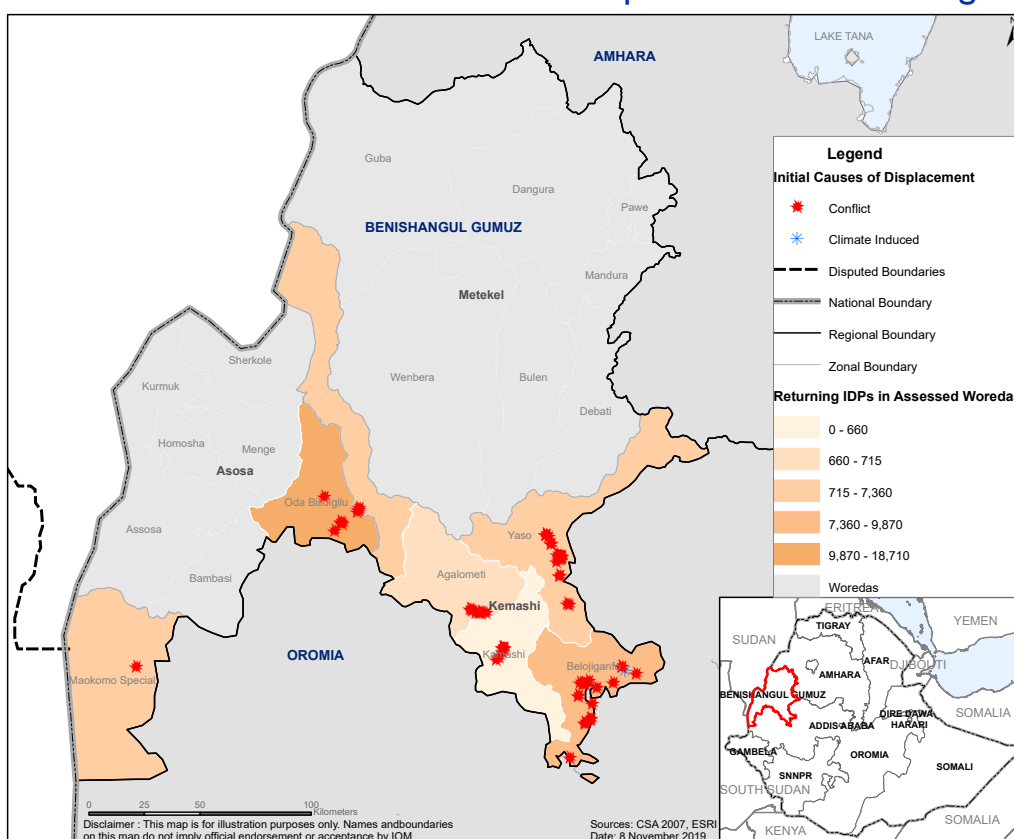

\*Please note that the sex and age disaggregation for returning IDPs is an estimate based on overall population breakdowns calculated at village level.

Figure 46: Returning IDP figures for Benishangul Gumuz region in round 19.

## Dire Dawa

 **530 returning IDPs**  
(106 households)

 **0 IDPs**  
(0 households)

 **0 host community members**  
(0 households)

 **2 villages covered**

 **Conflict was the main reason for initial displacement for returning IDPs in both villages (100%)**

### Sex and age breakdown of returning IDPs\*

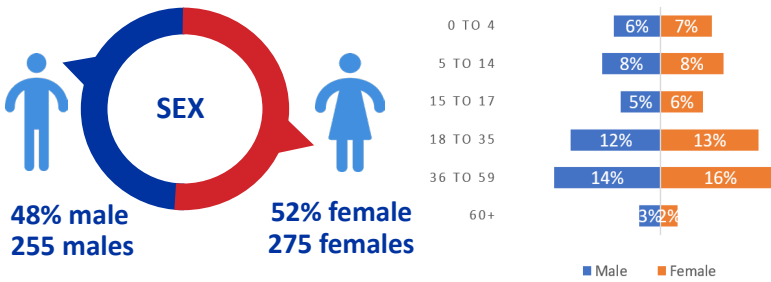

|   |    |                                     |   |
|---|----|-------------------------------------|---|
| Pregnant girls under 18                               | 0  | Elderly persons without care givers | 0 |
| Pregnant women over 18                                | 10 | Unaccompanied children              | 0 |
| Breastfeeding mothers                                 | 25 | Separated children                  | 0 |
| Persons with mental or physical disabilities under 18 | 0  | Orphaned children                   | 0 |
| Persons with mental or physical disabilities over 18  | 1  | Single-female headed households     | 2 |
| Persons with chronic diseases                         | 1  | Single-male headed households       | 0 |
| Religious minorities                                  | 0  | Child-headed households             | 0 |
| Ethnic minorities                                     | 0  | Elderly-headed households           | 0 |

530 returning IDPs comprising 106 households were identified in 2 villages in Dire Dawa. No IDPs or host community members were observed in these 2 villages. Returning IDPs in both villages (100%) arrived between 1 to 3 months ago. Conflict was the cause of initial displacement for a majority of returning IDPs in both villages (100%).

## Returnee Caseload and Causes of Initial Displacement in Dire Dawa

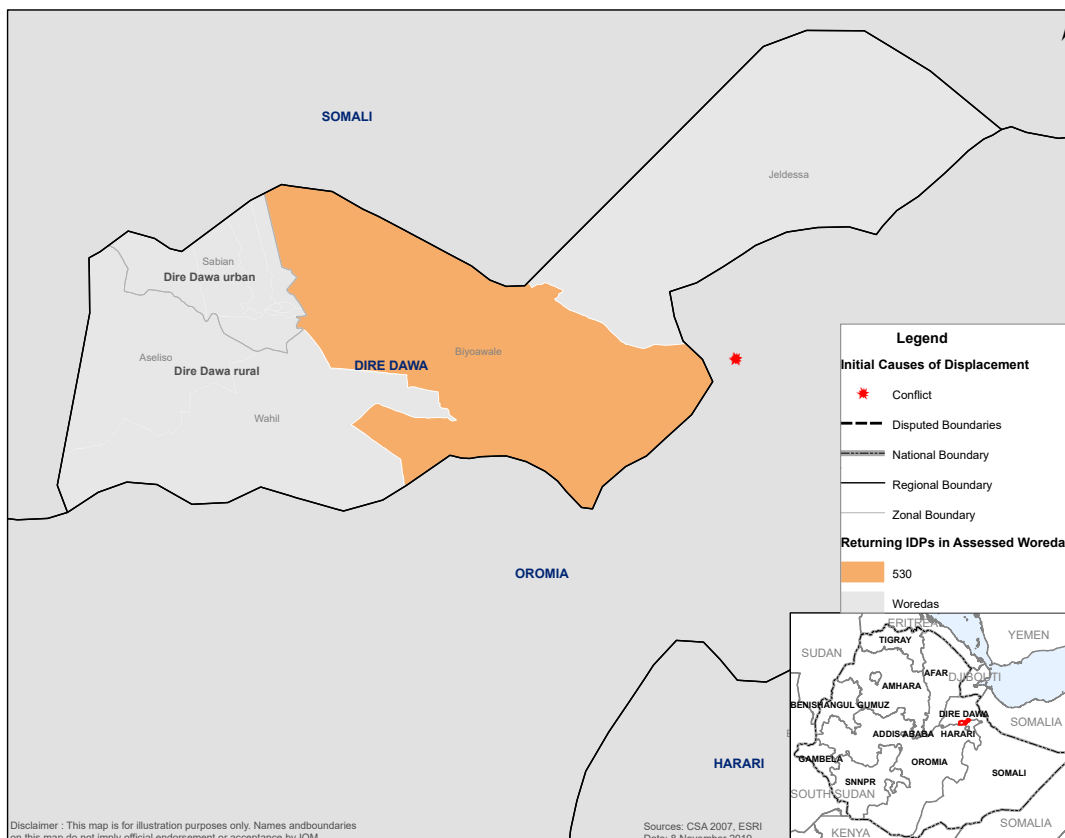

\*Please note that the sex and age disaggregation for returning IDPs is an estimate based on overall population breakdowns calculated at village level.



## Oromia



### Sex and age breakdown of returning IDPs\*

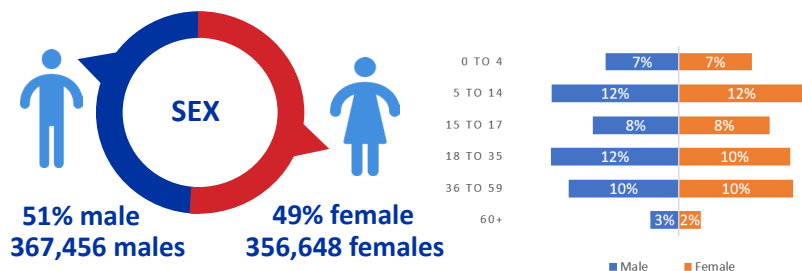

|   |        |                                     |        |
|---|--------|-------------------------------------|--------|
| Pregnant girls under 18                               | 1,276  | Elderly persons without care givers | 4,456  |
| Pregnant women over 18                                | 32,675 | Unaccompanied children              | 1,062  |
| Breastfeeding mothers                                 | 51,362 | Separated children                  | 2,215  |
| Persons with mental or physical disabilities under 18 | 2,266  | Orphaned children                   | 5,035  |
| Persons with mental or physical disabilities over 18  | 2,875  | Single-female headed households     | 8,348  |
| Persons with chronic diseases                         | 2,351  | Single-male headed households       | 4,467  |
| Religious minorities                                  | 9,279  | Child-headed households             | 469    |
| Ethnic minorities                                     | 7,668  | Elderly-headed households           | 13,389 |

724,104 returning IDPs comprising 118,887 households were identified in 641 villages in Oromia region. This is a significant increase of 367,515 returning IDPs (+103.1%) since the previous round. This is due to new arrivals in previously uncovered villages in Suro Barguda woreda in West Guji zone and villages in Borena and Guji zones. Moreover, there is an increase of returning IDPs in villages assessed since the previous round. Returning IDPs in 386 villages (60%) arrived between 3 to 6 months ago.

### Returnee Caseload and Causes of Initial Displacement in Oromia

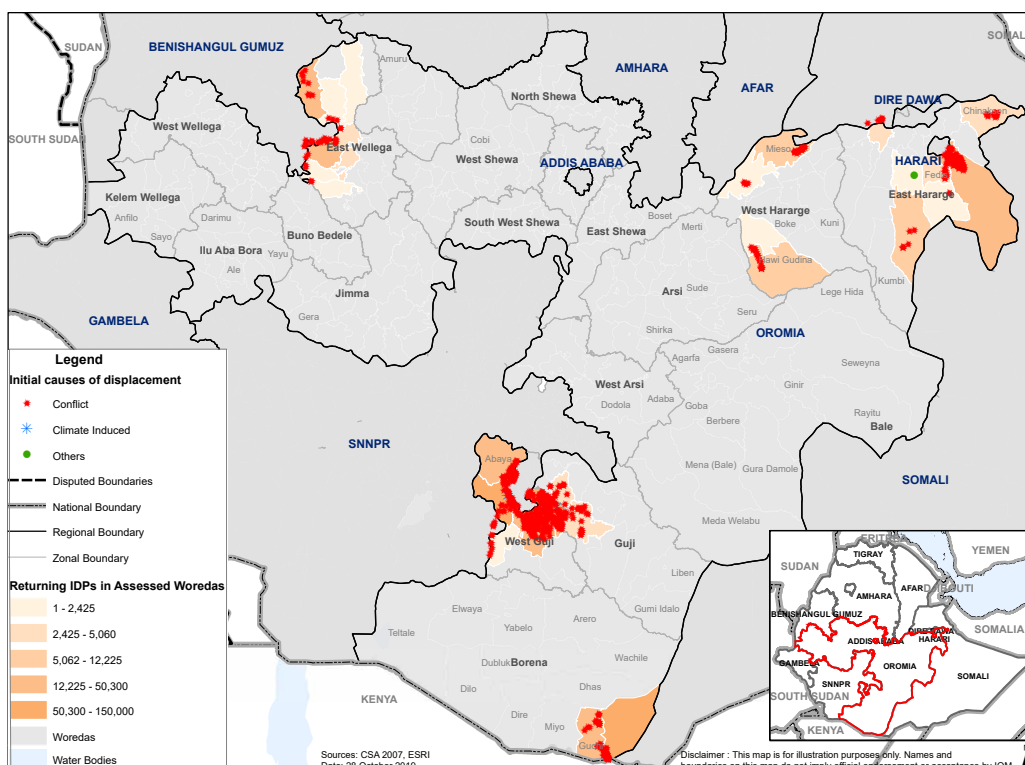

\*Please note that the sex and age disaggregation for returning IDPs is an estimate based on overall population breakdowns calculated at village level.

Figure 48: Returning IDP figures for Oromia region in round 19.

## SNNPR

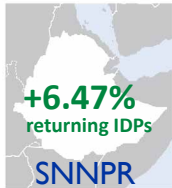

### Sex and age breakdown of returning IDPs\*

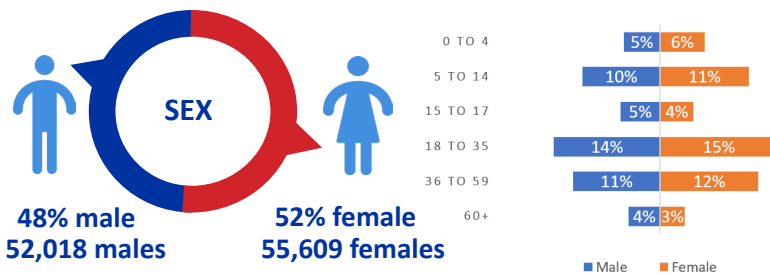

107,627 returning IDPs comprising 17,488 households were identified in 107 villages in SNNPR. This is a slight increase of 6,536 returning IDPs (+6.47%) since the previous round caused by new arrivals in previously covered villages and arrivals in new villages. Returning IDPs in 73 villages (68.2%) arrived more than 6 months ago.

|   |       |                                     |     |
|---|-------|-------------------------------------|-----|
| Pregnant girls under 18                               | 311   | Elderly persons without care givers | 189 |
| Pregnant women over 18                                | 2,957 | Unaccompanied children              | 9   |
| Breastfeeding mothers                                 | 6,998 | Separated children                  | -   |
| Persons with mental or physical disabilities under 18 | 67    | Orphaned children                   | 986 |
| Persons with mental or physical disabilities over 18  | 471   | Single-female headed households     | 743 |
| Persons with chronic diseases                         | 231   | Single-male headed households       | 230 |
| Religious minorities                                  | 632   | Child-headed households             | 29  |
| Ethnic minorities                                     | 507   | Elderly-headed households           | 383 |

## Returnee Caseload and Causes of Initial Displacement in SNNPR

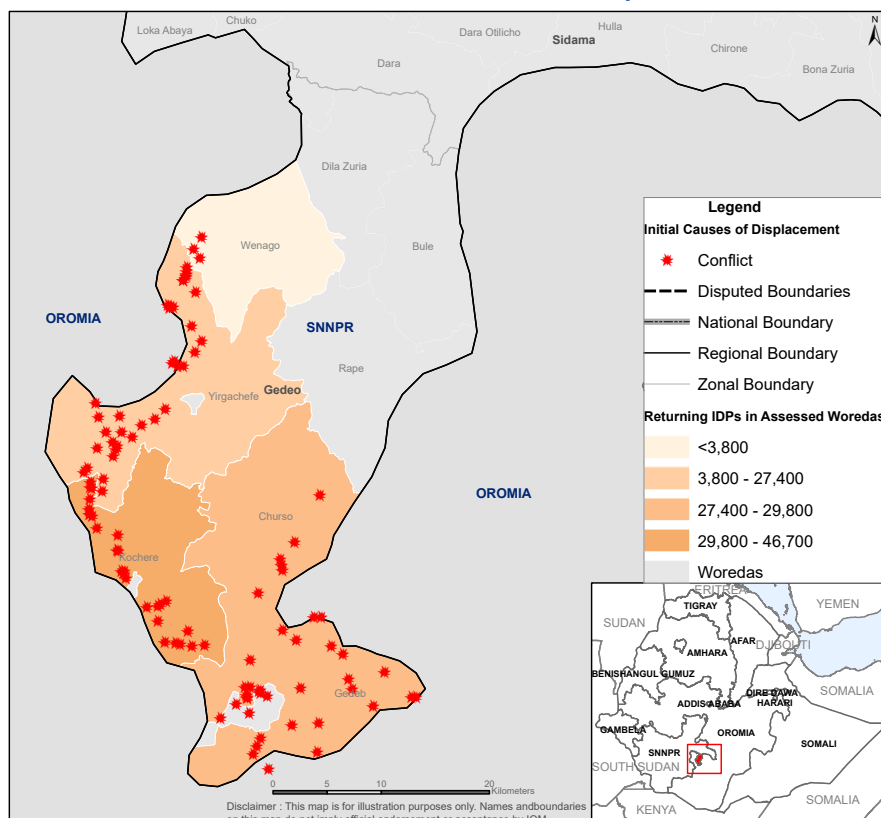

\*Please note that the sex and age disaggregation for returning IDPs is an estimate based on overall population breakdowns calculated at village level.

Figure 49: Returning IDP figures for SNNPR in round 19.

## Somali



### Sex and age breakdown of returning IDPs\*

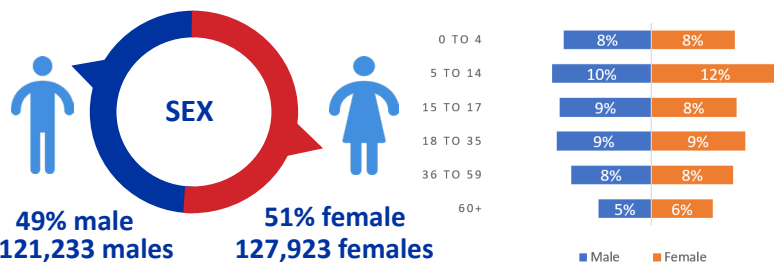

|   |       |                                     |       |
|---|-------|-------------------------------------|-------|
| Pregnant girls under 18                               | 527   | Elderly persons without care givers | 512   |
| Pregnant women over 18                                | 4,024 | Unaccompanied children              | 11    |
| Breastfeeding mothers                                 | 6,074 | Separated children                  | 205   |
| Persons with mental or physical disabilities under 18 | 703   | Orphaned children                   | 1,073 |
| Persons with mental or physical disabilities over 18  | 912   | Single-female headed households     | 1,541 |
| Persons with chronic diseases                         | 498   | Single-male headed households       | 806   |
| Religious minorities                                  | 0     | Child-headed households             | 261   |
| Ethnic minorities                                     | 0     | Elderly-headed households           | 3,463 |

249,156 returning IDPs comprising 41,490 households were identified in 83 villages in Somali region. This is a decrease of 95,196 returning IDPs (-27.6%) since the previous round. As many houses were burnt and damaged during the conflict in Dawa zone, IDPs are facing challenges to return as the damaged houses are not providing shelter from the rain. This returning figure is expected to increase as the rains begin to stop. Returning IDPs in 57 villages (69%) arrived between 3 to 6 months ago.

## Returnee Caseload and Causes of Initial Displacement in Somali

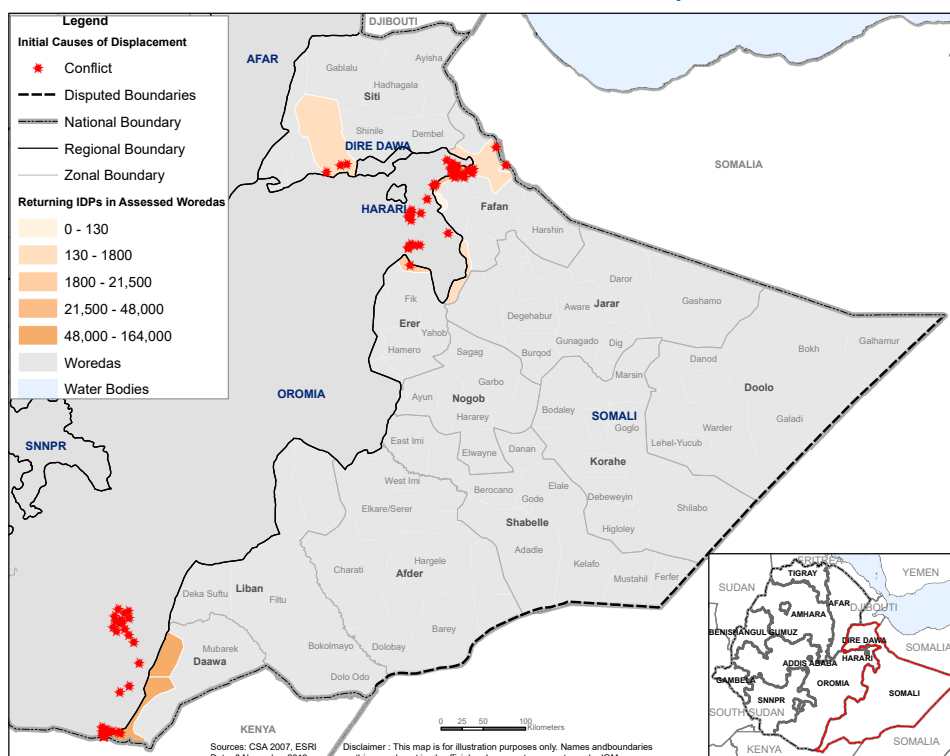

\*Please note that the sex and age disaggregation for returning IDPs is an estimate based on overall population breakdowns calculated at village level.

Figure 50: Returning IDP figures for Somali region in round 19.

## Tigray



5,088 returning IDPs  
(1,190 households)



2,245 IDPs  
(764 households)



56,278 host community  
members (11,623 households)



23 villages  
covered



Seasonal floods and flash floods were the main reasons for initial displacement for returning IDPs in 10 villages each (collectively 87%)

### Sex and age breakdown of returning IDPs\*

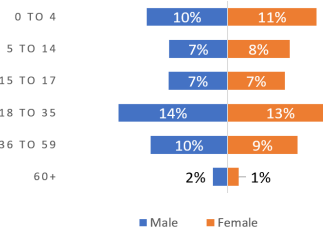
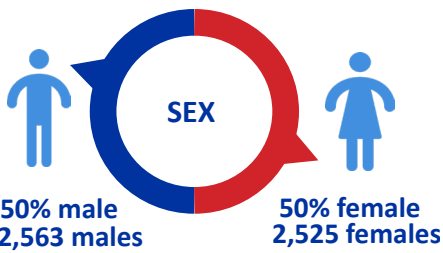

5,088 returning IDPs comprising 1,190 households were identified in 23 villages in Tigray region. Majority of returning IDPs in all 23 villages (100%) arrived more than 6 months ago. Seasonal floods were the cause of initial displacement for a majority of returning IDPs in 10 villages (43.5%), while flash floods were the cause of initial displacement for returning IDPs in 10 villages (43.5%).

|   |       |                                     |       |
|---|-------|-------------------------------------|-------|
| Pregnant girls under 18                               | 0     | Elderly persons without care givers | 642   |
| Pregnant women over 18                                | 838   | Unaccompanied children              | 0     |
| Breastfeeding mothers                                 | 1,521 | Separated children                  | 4     |
| Persons with mental or physical disabilities under 18 | 164   | Orphaned children                   | 154   |
| Persons with mental or physical disabilities over 18  | 284   | Single-female headed households     | 1,047 |
| Persons with chronic diseases                         | 899   | Single-male headed households       | 1,335 |
| Religious minorities                                  | 15    | Child-headed households             | 9     |
| Ethnic minorities                                     | 15    | Elderly-headed households           | 718   |

## Returnee Caseload and Causes of Initial Displacement in Tigray

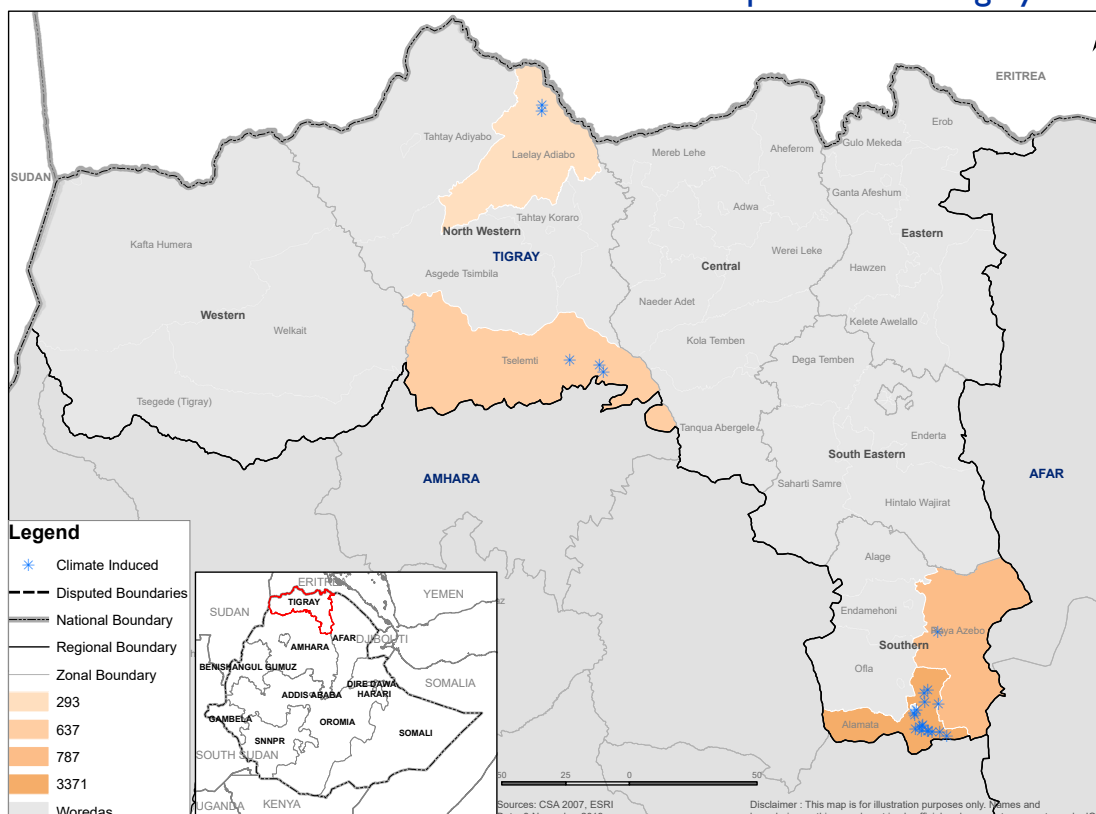

\*Please note that the sex and age disaggregation for returning IDPs is an estimate based on overall population breakdowns calculated at village level.





## LIVELIHOODS

The main livelihood for 409 villages in Oromia is farming, followed by agro-pastoralism in 100 villages. In Somali, the most common livelihood is farming as found in 37 villages covered.

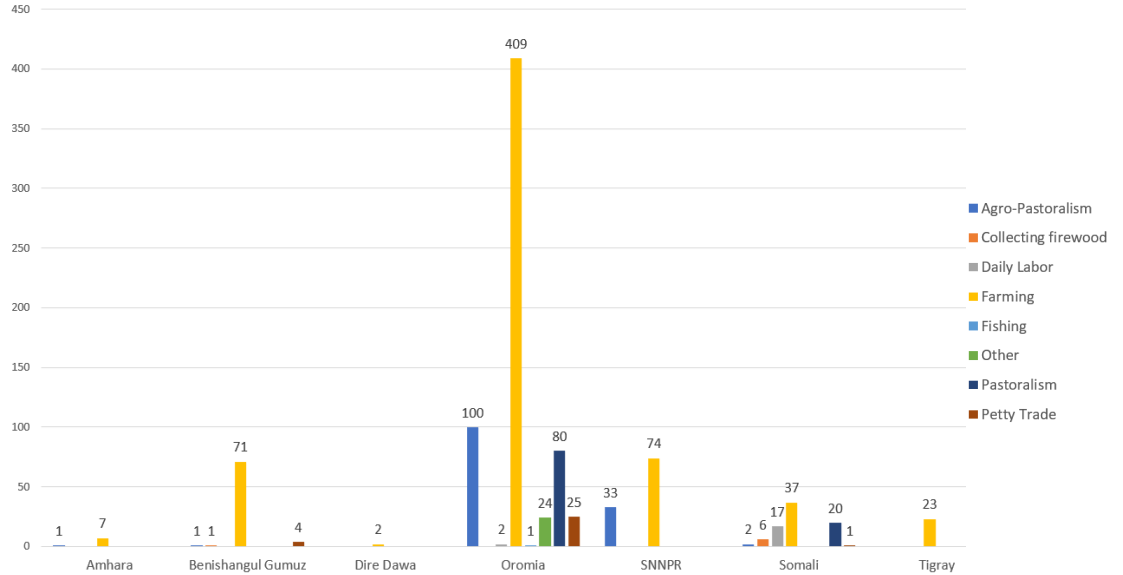

Figure 52: Main type of livelihood in each village by region.

### Agriculture

#### Most Needed Agricultural Input

The most needed agricultural input is seeds, as reported in 847 villages. The second most needed agricultural input is tools in 755 villages.

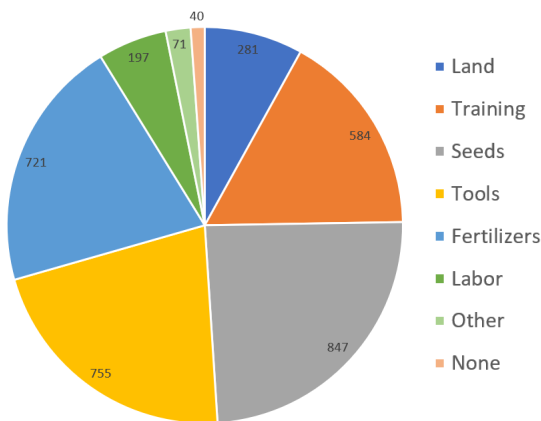

Figure 53: Most needed agricultural inputs across villages.

#### Lack of Access to Land for Cultivation

Returning IDPs in 258 villages (27%) do not have access to land for cultivation.

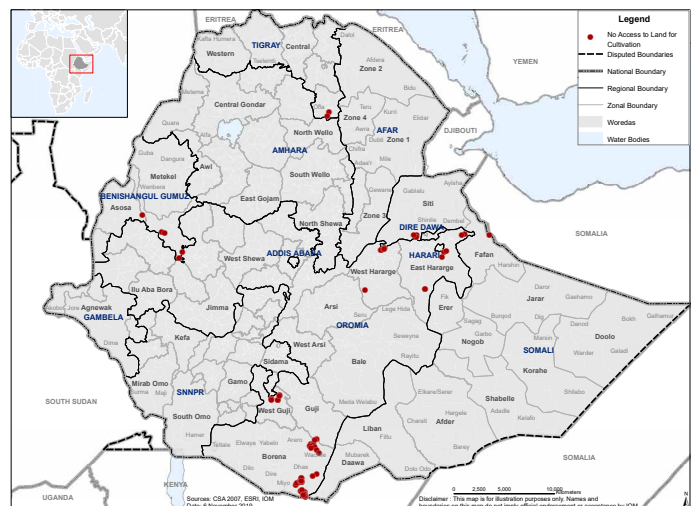
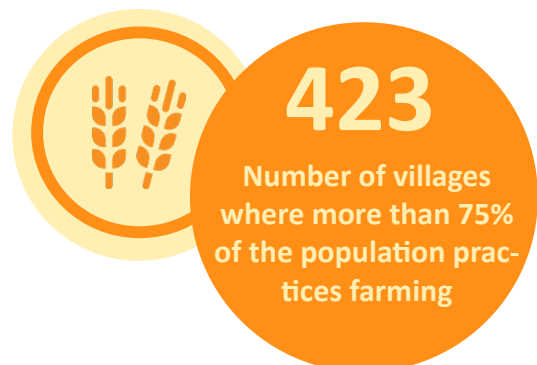

Figure 54: Villages where returning IDPs do not have access to land for cultivation/farming.

#### Average Land Holding Per Household

- Amhara - 0.7 hectares
- Benishangul Gumuz - 4.3 hectares
- Dire Dawa - 0.25 hectares
- Oromia - 1.6 hectares
- SNNPR - 0.54 hectares
- Somali - 0.57 hectares
- Tigray - 0.57 hectares



**Food**

**Food Types in Villages**

Milk is reportedly available in 70 villages, while vegetables are available in 54 villages.

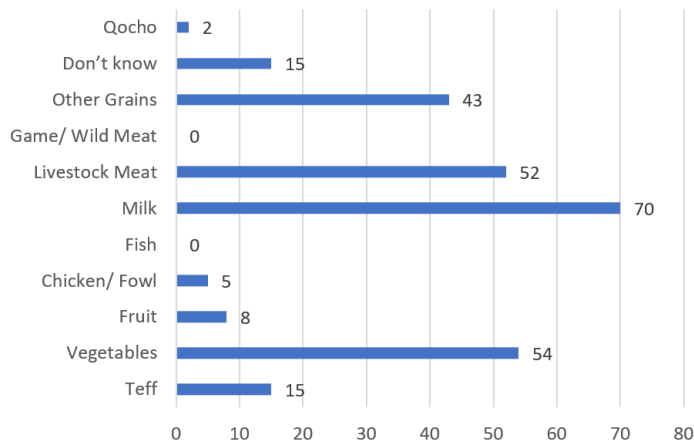

Figure 55: Food types available in villages.

**Seasons of Food Scarcity**

Food is very scarce in 487 villages in Oromia and in 105 villages in SNNPR during the rainy season.

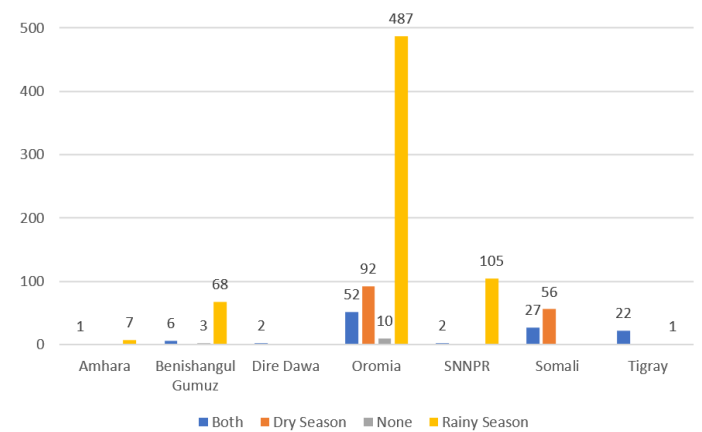

Figure 56: Seasons when food is very scarce in villages across regions.

**Livestock**



Of the 878 villages (93%) that own livestock, the pie chart shows the main problems affecting livestock herders:

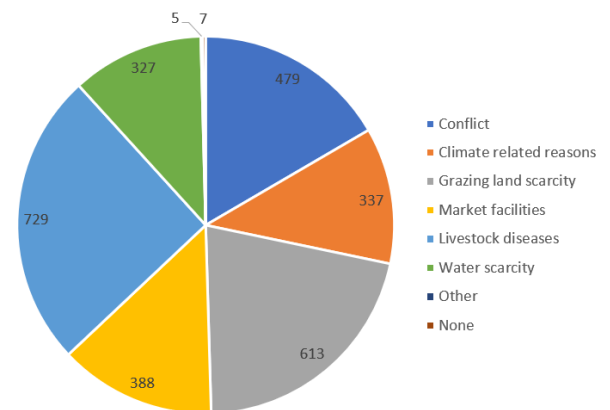
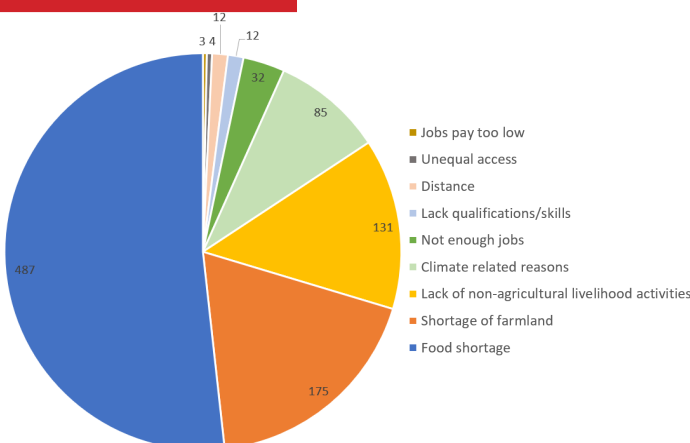

Figure 57: Main problems faced by livestock herders across villages surveyed.

**Livelihood Issues**



The main issue with livelihoods in majority of villages is food shortage, as reported in 487 villages (52%). This is followed by shortage of farmland in 175 villages (19%) and a lack of non-agricultural livelihood activities in 131 villages (14%). Climate related reasons is also a livelihood issue in 85 villages (9%).

Figure 58: Main livelihood issues in villages assessed.

# HEALTH

## Availability of Health Facilities

711 out of 941 villages (76%) do not have a health facility.

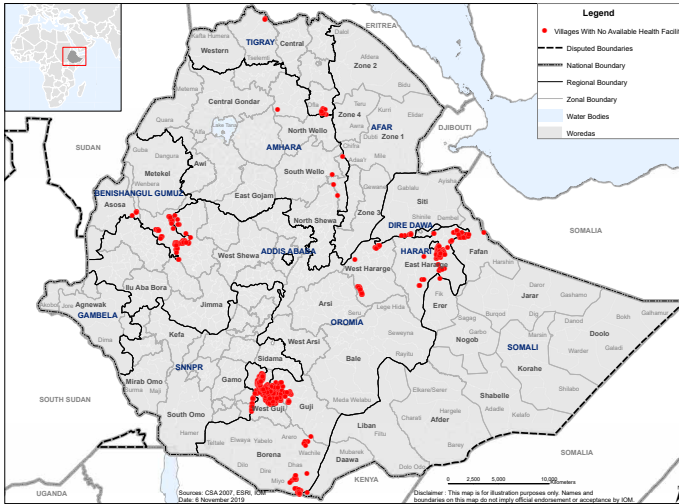
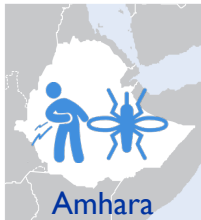

Figure 59: Villages that do not have health facilities.

In the 230 villages where there are health facilities:



## Health Concerns



Diarrhea is the main concern in 3 villages (38%) and malaria is the main concern for another 3 villages (38%).



Malaria is the main concern for 72 villages (94%) in Benishangul Gumuz.



Scabies is the main concern for the 2 villages (100%) in Dire Dawa.



Malaria is the main concern for 218 villages (34%) in Oromia followed by pneumonia in 139 villages (22%).



Typhoid is the main concern for 49 villages (46%) in SNNPR followed by pneumonia in 31 villages (29%).

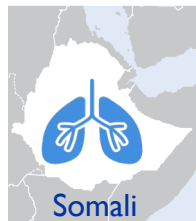

Pneumonia is the main concern for 36 villages (43%) in Somali followed by malaria in 27 villages (33%).

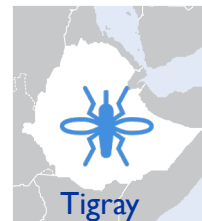

Malaria is the main concern for 17 villages (74%) in Tigray followed by diarrhea in 6 villages (26%).

# WATER, SANITATION AND HYGIENE (WASH)

## Main Source Water

### Main Source of Drinking Water

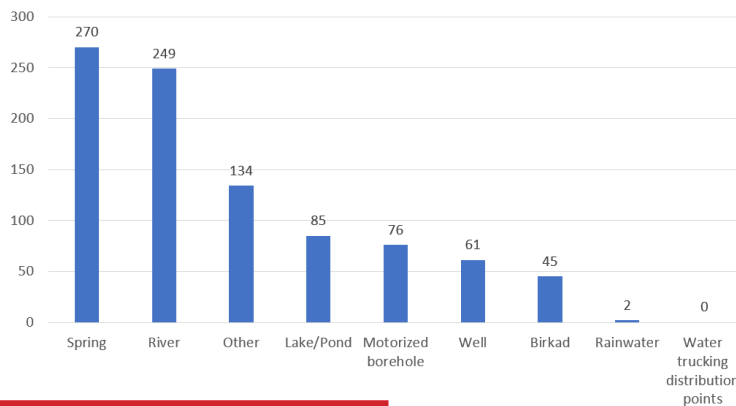

The main source of drinking water in 270 villages is springs (29%), and in 249 villages it is rivers (27%). In 134 villages (15%), people rely on other sources, while in 85 villages (9%), people collect drinking water from lakes or ponds.

Figure 60: Main source of drinking water across villages.

## Accessibility of Water

### Distance to Nearest Water Source

The main water distribution point for most villages (340 villages or 36%) is between a 20-30 minute walk for a one-way journey. However, it takes more than a 45-minute walk one-way for 163 villages (17%) to reach the nearest water source.

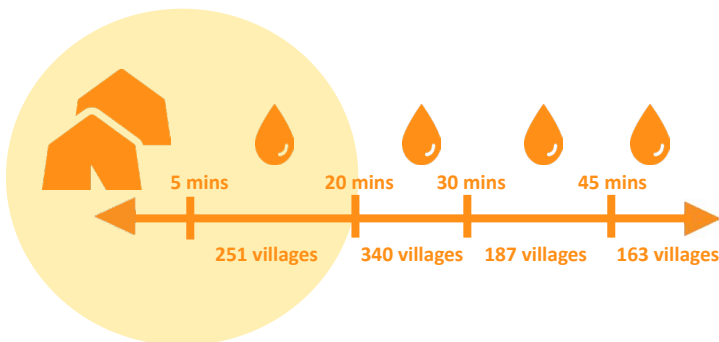

Figure 61: Distance to the nearest water source from villages.

### Average Queue Time for Water

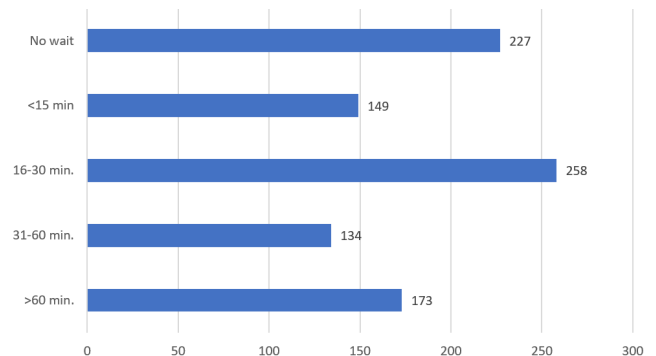

Figure 62: The average queue time for water across the villages surveyed.



Water sources are accessible to all households in 552 villages (59%).



Water sources are not accessible to all households in 389 villages (41%).

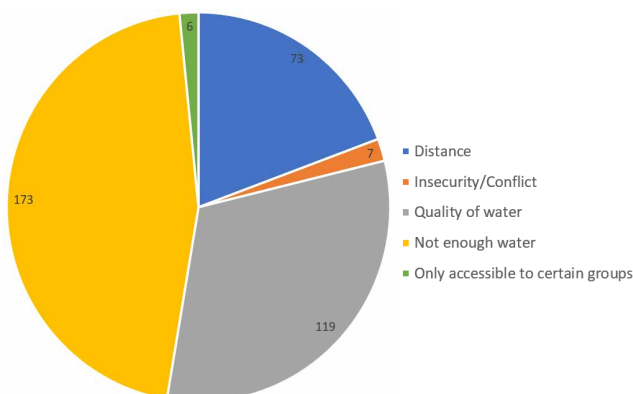

### Main Reasons for Not Having Water Access

Reasons for insufficient household access to water include not having enough water (173 villages), quality of water (119 villages) and distance (73 villages).

Figure 63: Major reasons affecting water accessibility.



## EDUCATION

### Accessibility of Schools

#### Kindergarten

Kindergartens are available across 29 villages in Amhara, Benishangul Gumuz, Oromia, SNNPR and Somali. 6 IDPs and 1,956 returning IDPs are attending kindergarten together with 4,248 host community children.

#### Secondary School

Secondary schools are available across 43 villages in Benishangul Gumuz, Oromia, SNNPR and Somali. 302 IDPs and 9,491 returning IDPs are attending secondary school together with 21,927 host community children.

#### Primary School

Primary schools are available in 509 villages across 7 regions. The following is the attendance for each population category:

| Region             | Number of Villages With Primary Schools | Number of IDP children attending | Number of returning IDP children attending | Number of host community children attending |
|--------------------|---|----------------------------------|--|---|
| Amhara             | 4                                       | 40                               | 114  | 427   |
| Benishangul Gumuz  | 21                                      | 11                               | 2,539                                      | 5,920                                       |
| Dire Dawa          | 1                                       | 0                                | 0  | 0   |
| Oromia             | 373                                     | 1,307                            | 74,592                                     | 117,899                                     |
| SNNPR              | 41                                      | 0                                | 7,701                                      | 24,535                                      |
| Somali             | 44                                      | 2,125                            | 9,954                                      | 3,703                                       |
| Tigray             | 25                                      | 255                              | 762  | 11,800                                      |
| <b>Grand Total</b> | <b>509</b>                              | <b>3,738</b>                     | <b>95,662</b>                              | <b>164,284</b>                              |

Figure 64: Number of primary schools and primary school attendance across villages.

Based on available data, it was found that there are 74,592 returning IDP children attending primary school in Oromia, along with 1,307 IDP children and 117,899 host community children. In Somali, 9,954 returning IDP children, 2,125 IDP children and 11,800 host community children are attending primary school.

### Education Challenges

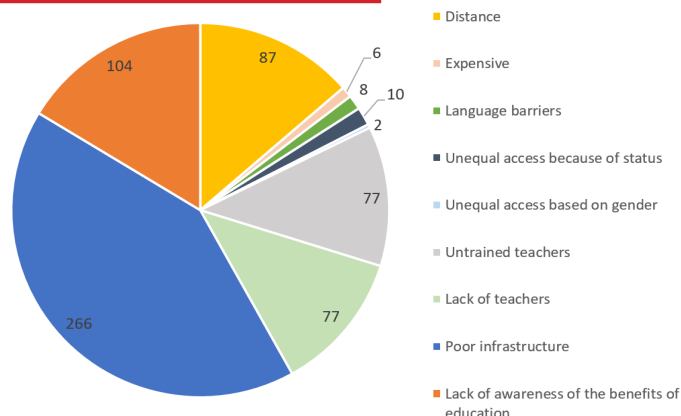

#### Reasons for Dissatisfaction with Schools

It is reported that 285 villages (30%) are not satisfied with the standard of schools. The most common reason for dissatisfaction is poor infrastructure as found in 266 villages. This is followed by a lack of awareness of the benefits of education across 104 villages.

Figure 65: Reasons for dissatisfaction with schools.

**SHELTER**

**Shelter Types & Conditions**

The 2 main housing options in villages are houses made of mud walls with thatched roofing in 701 villages, followed by houses made of mud walls with iron sheet roofing in 674 villages.

Out of 941 villages, returning IDPs have returned to their property in 847 villages (90%). Of those who returned to their property, it was further found that returning IDPs returned to houses that are completely destroyed in 159 villages (17%) and to partially damaged houses in 621 villages (66%). Only 62 villages (7%) reported IDPs returning to houses in good conditions.

Figure 66: Villages where returning IDPs report that their houses are completely destroyed.

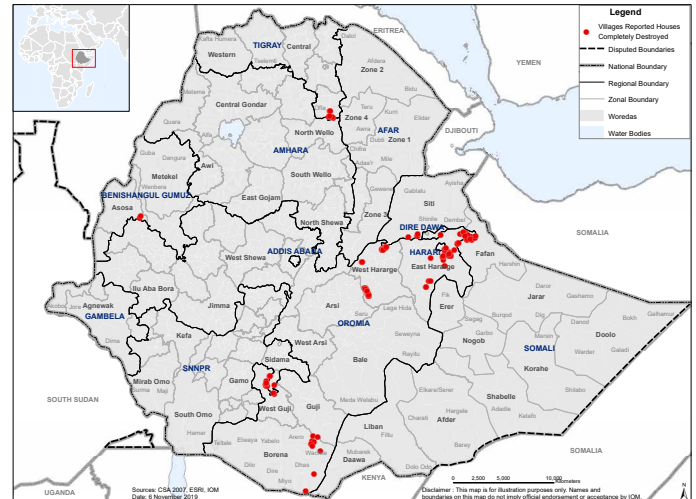

**Issues With Shelter**

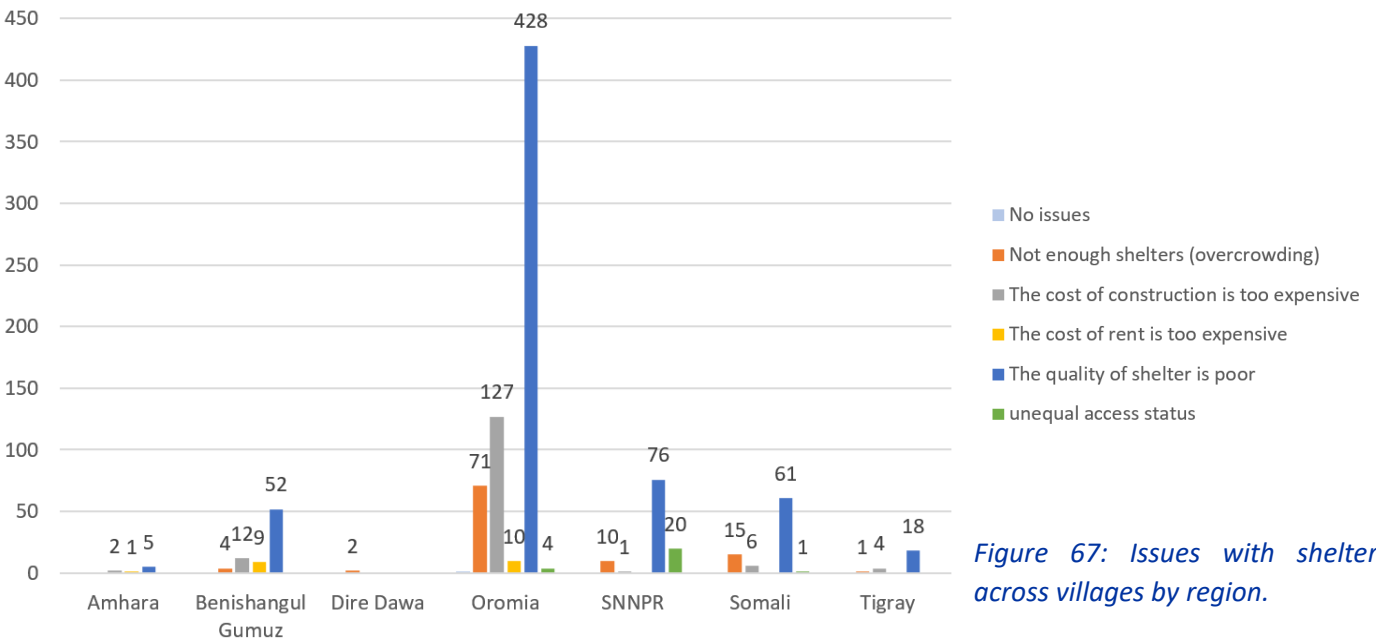

Figure 67: Issues with shelters across villages by region.

The main issue with shelters across the villages is the poor quality of shelters as reported in 428 villages in Oromia, 76 villages in SNNPR and 61 villages in Somali. The next notable issue is the cost of construction in 127 villages in Oromia. The lack of shelters or overcrowding is also an issue in 71 villages in Oromia, 15 villages in Somali and 10 villages in SNNPR.



## NON-FOOD ITEMS (NFIs)

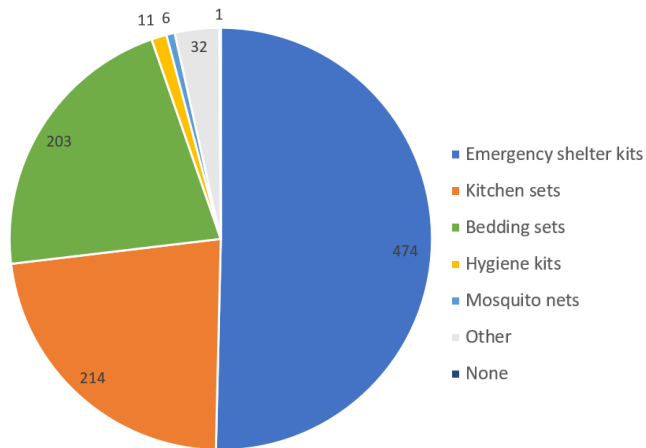

Figure 68: Most needed NFI for returning IDPs.

The most needed NFI for returning IDPs is emergency shelter kits as reported in 474 villages (50%), followed by kitchen sets in 214 villages (23%) and bedding sets in 203 villages (22%).



388 villages (41%) have access to NFI selling markets.



553 villages (59%) have no access to NFI selling markets.



## HOUSING, LAND AND PROPERTY (HLP)

### Land Ownership & Land Access

#### Main Form of Land Ownership

Based on the pie chart below, the main form of land ownership is government owned land in 777 villages (83%), while communal land is the main form of land ownership in 86 villages (9%). Meanwhile, leased land is the main form of land ownership in 74 villages (8%).

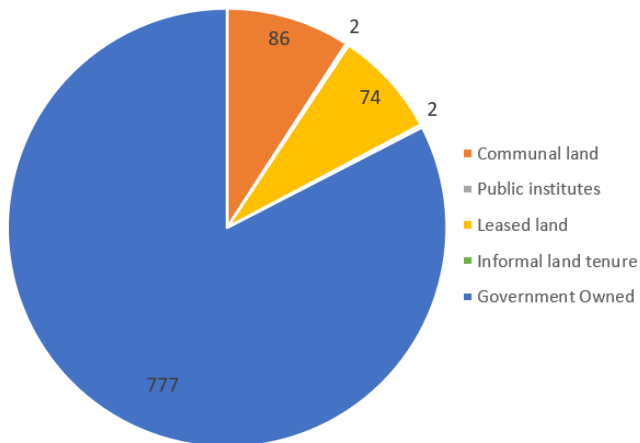

Figure 69: Main forms of land ownership.

#### Tenure Situation and Access to Land

The tenure situation of the majority of returning IDPs prior to their displacement was that they owned housing/land in 891 villages (95%). Of returning IDPs who have a claim to land in the village, 278 villages (30%) reported that they do not have access to their land. However, returning IDPs in 662 villages (70%) have access to their land.

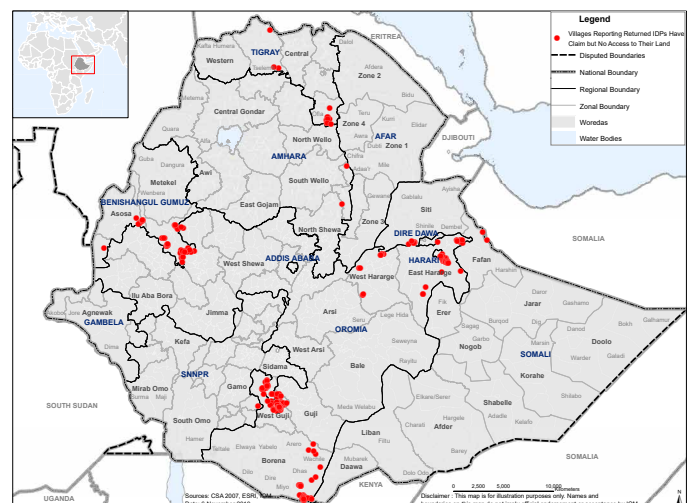
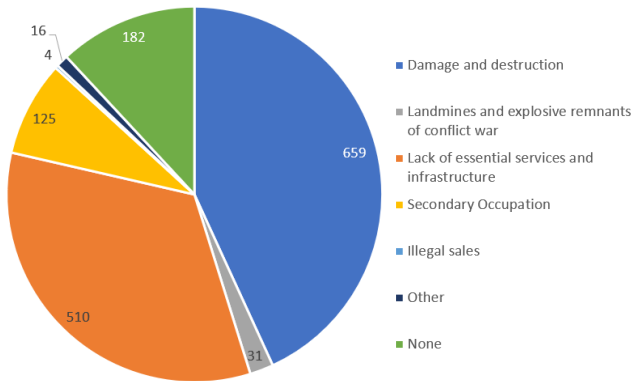

Figure 70: Villages where returning IDPs who had a claim to land, do not have access to their land.



### Obstacles to Return to Abandoned HLP

The main perceived, potential or concrete obstacle for returning IDPs to return to their abandoned housing, land and property (HLP) is damage and destruction as reported in 659 villages. This is followed by the lack of essential services and infrastructure in 510 villages.

Figure 71: Perceived, potential or concrete obstacles to return to abandoned housing, land and property.

### Tenure Documentation

#### Access to Tenure Documentation

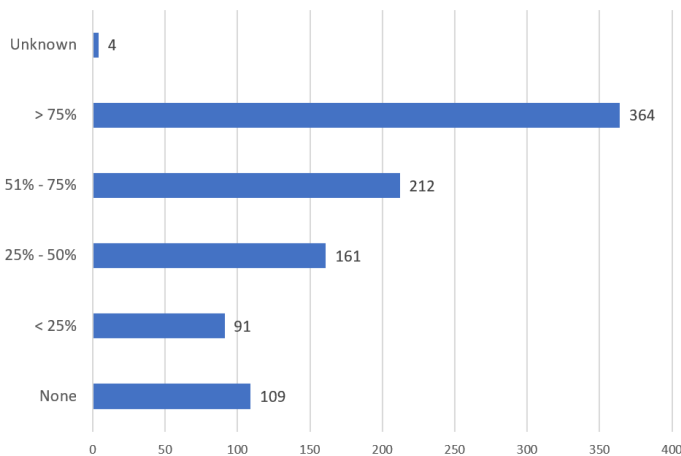

More than 75% of returning IDPs in 364 villages have access to tenure documentation and evidence of their HLP rights prior to displacement. However, returning IDPs in 109 villages reported having no access to tenure documentation.

Figure 72: Percentage of returning IDPs who have access to official documentation (e.g. land certificate).

## PROTECTION

The relationship between returning IDPs and host communities is reportedly good in 528 villages (56%). However, the relationship was reported to be poor in 5 villages (0.5%) and respondents preferred not to answer the question in 21 villages (2%).

In addition, threats of conflict was found in 47 villages (5%) and threats of violence in 48 villages (5%) since IDPs returned, while threats of both violence and conflict was reported in 33 villages (4%).

- A government recognized security provider is present in 831 villages (88%).
- A government recognized security provider is not present in 110 villages (12%).

### Relationship Between Returning IDPs and Host Communities

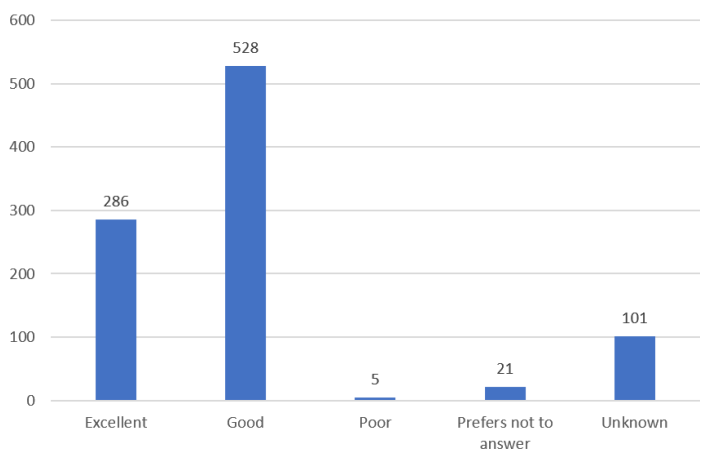
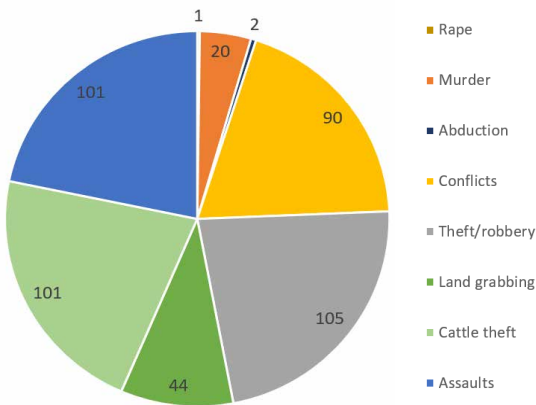

Figure 73: The reported relationship between returning IDPs and host communities across villages.





### Types of Cases Referred to Security Providers

Of the 164 villages who referred cases to government recognized security providers, the most common case was theft/robbery as reported in 105 villages (11%). This is followed by assault in 101 villages (11%) and cattle theft in another 101 villages (11%).

Figure 74: Types of security cases referred to government recognized security providers.



## LEGAL ACCESS AND POLITICAL PARTICIPATION

### Political Participation

#### Voting

One of the main obstacles impeding returning IDPs from voting is the lack of documentation in 91 villages (10%), followed by a lack of knowledge on local affairs in 63 villages (7%).

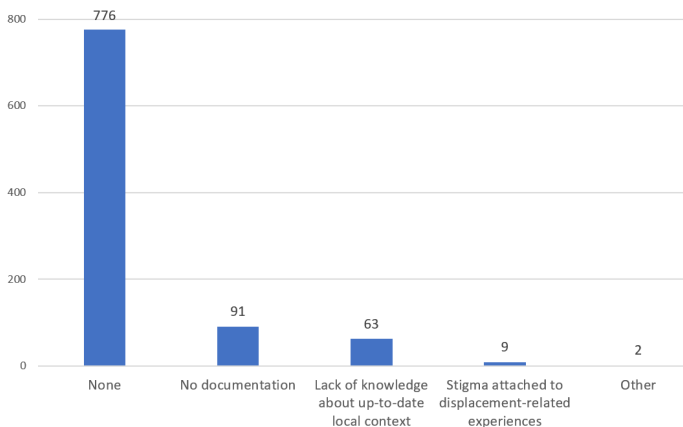
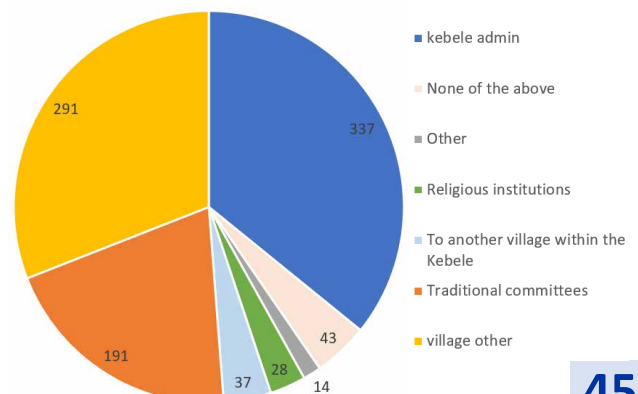

Figure 75: Main obstacles foreseen for returning IDPs to participate in voting.

### Justice Mechanisms

The kebele administration is the most prevalently used justice mechanism used by returning IDPs and host communities in 337 villages (36%). The second most prevalently used system is other justice mechanisms in the village as reported in 291 villages (31%).

Figure 76: Type of justice mechanism most prevalently used by returning IDPs and host communities.



### Participation in Community, Social and Political Organizations

There are various community, social and political organizations existing across the villages. The most common are religious groups which are present in 629 villages (67%). Youth and/or women organizations can be found in 370 villages (39%) and environmental groups have been found in 218 villages (23%).

In 762 villages (81%), returning IDPs are actively participating in these groups, but were not actively participating in 15 villages (2%).

# ANNEX A

## SUMMARY TABLE OF DISPLACEMENT

Displacement Tracking Matrix (DTM) Round 19 (September/October 2019) - Summary Table of Displacement

International Organization for Migration (IOM)  
The UN Migration Agency



| Round      | Region | Zone             | Woreda                          | Cause          | Before 2018 |             | During 2018 |       | In 2019     |       | Total HH | Total Individuals | Total Sites |       |        |    |
|------------|--------|------------------|---------------------------------|----------------|-------------|-------------|-------------|-------|-------------|-------|----------|-------------------|-------------|-------|--------|----|
|            |        |                  |                                 |                | HH          | Individuals | Sites       | HH    | Individuals | Sites |          |                   |             |       |        |    |
| Afar       |        | Awsi (Zone 1)    | Amambo                          | Seasonal Flood | 1,150       | 7,054       | 3           | -     | -           | -     | 1,150    | 7,054             | 3           |       |        |    |
| Afar       |        | Awsi (Zone 1)    | Aysaita                         | Seasonal Flood | -           | -           | -           | -     | 178         | 1,025 | 1        | 1,178             | 1,025       | 1     |        |    |
| Afar       |        | Awsi (Zone 1)    | Dubti                           | Flash Flood    | -           | -           | -           | -     | 92          | 419   | 1        | 92                | 419         | 1     |        |    |
| Afar       |        | Awsi (Zone 1)    | Dubti                           | Seasonal Flood | 300         | 1,920       | 1           | -     | -           | -     | -        | 300               | 1,920       | 1     |        |    |
| Afar       |        | Awsi (Zone 1)    | Eldar                           | Drought        | 355         | 2,171       | 3           | -     | -           | -     | -        | 355               | 2,171       | 3     |        |    |
| Afar       |        | Awsi (Zone 1)    | Mille                           | Flash Flood    | -           | -           | -           | -     | 310         | 1,723 | 1        | 310               | 1,723       | 1     |        |    |
| Afar       |        | Awsi (Zone 1)    | Kurri                           | Drought        | 30          | 152         | 1           | -     | -           | -     | 30       | 152               | 1           |       |        |    |
| Afar       |        | Awsi (Zone 1)    | Chifra                          | Conflict       | -           | -           | -           | -     | 100         | 550   | 1        | 100               | 550         | 1     |        |    |
| Afar       |        | Fenti (Zone 4)   | Guina                           | Seasonal Flood | 183         | 1,090       | 1           | -     | -           | -     | 183      | 1,090             | 1           |       |        |    |
| Afar       |        | Fenti (Zone 4)   | Teru                            | Drought        | 180         | 837         | 1           | -     | -           | -     | 180      | 837               | 1           |       |        |    |
| Afar       |        | Fenti (Zone 4)   | Teru                            | Seasonal Flood | 150         | 753         | 1           | -     | -           | -     | 150      | 753               | 1           |       |        |    |
| Afar       |        | Fenti (Zone 4)   | Ewa                             | Other          | 428         | 2,581       | 3           | -     | -           | -     | 428      | 2,581             | 3           |       |        |    |
| Afar       |        | Fenti (Zone 4)   | Yalo                            | Other          | 48          | 199         | 1           | -     | -           | -     | 48       | 199               | 1           |       |        |    |
| Afar       |        | Gabi (Zone 3)    | Ambara                          | Conflict       | -           | -           | -           | -     | 192         | 1,136 | 3        | 192               | 1,136       | 3     |        |    |
| Afar       |        | Gabi (Zone 3)    | Ambara                          | Flash Flood    | 814         | 4,556       | 4           | -     | -           | -     | 814      | 4,556             | 4           |       |        |    |
| Afar       |        | Gabi (Zone 3)    | Awash Fentale                   | Flash Flood    | 365         | 2,264       | 1           | -     | -           | -     | 365      | 2,264             | 1           |       |        |    |
| Afar       |        | Gabi (Zone 3)    | Dulecha                         | Drought        | 270         | 1,555       | 1           | -     | -           | -     | 270      | 1,555             | 1           |       |        |    |
| Afar       |        | Gabi (Zone 3)    | Dulecha                         | Flash Flood    | -           | -           | -           | 2     | 2,665       | -     | 439      | 439               | 2           |       |        |    |
| Afar       |        | Gabi (Zone 3)    | Galalu                          | Drought        | 500         | 2,730       | 2           | -     | -           | -     | 500      | 2,730             | 2           |       |        |    |
| Afar       |        | Gabi (Zone 3)    | Gewane                          | Flash Flood    | 600         | 3,030       | 1           | -     | -           | -     | 600      | 3,030             | 1           |       |        |    |
| Afar       |        | Hari (Zone 5)    | Dalfagi                         | Drought        | 162         | 949         | 2           | -     | -           | -     | 162      | 949               | 2           |       |        |    |
| Afar       |        | Hari (Zone 5)    | Hadolela                        | Drought        | -           | -           | -           | -     | 301         | 1,762 | 1        | 301               | 1,762       | 1     |        |    |
| Afar       |        | Hari (Zone 5)    | Simurobi Gele'alo               | Conflict       | 54          | 197         | 1           | -     | -           | -     | 54       | 197               | 1           |       |        |    |
| Afar       |        | Hari (Zone 5)    | Telajak                         | Drought        | -           | -           | -           | -     | 88          | 408   | 1        | 88                | 408         | 1     |        |    |
| Afar       |        | Hari (Zone 5)    | Telajak                         | Other          | 31          | 115         | 1           | -     | -           | -     | 31       | 115               | 1           |       |        |    |
| Afar       |        | Kilbati (Zone 2) | Aldera                          | Drought        | 286         | 1,704       | 2           | -     | -           | -     | 286      | 1,704             | 2           |       |        |    |
| Afar       |        | Kilbati (Zone 2) | Berahle                         | Drought        | 62          | 365         | 1           | -     | -           | -     | 62       | 365               | 1           |       |        |    |
| Afar       |        | Kilbati (Zone 2) | Bidu                            | Drought        | 31          | 177         | 1           | -     | -           | -     | 31       | 177               | 1           |       |        |    |
| Afar       |        | Kilbati (Zone 2) | Bidu                            | Other          | 360         | 2,106       | 1           | -     | -           | -     | 360      | 2,106             | 1           |       |        |    |
| Afar       |        | Kilbati (Zone 2) | Dalu                            | Flash Flood    | 500         | 2,995       | 5           | -     | -           | -     | 500      | 2,995             | 5           |       |        |    |
| Afar       |        | Kilbati (Zone 2) | Erebiti                         | Drought        | 45          | 248         | 1           | -     | -           | 85    | 562      | 1                 | 130         | 810   | 2      |    |
| Afar       |        | Kilbati (Zone 2) | Koneba                          | Drought        | 88          | 525         | 1           | -     | -           | -     | 88       | 525               | 1           |       |        |    |
| Afar       |        | Kilbati (Zone 2) | Koneba                          | Flash Flood    | 70          | 401         | 1           | -     | -           | -     | 70       | 401               | 1           |       |        |    |
| Afar       |        | Kilbati (Zone 2) | Megale                          | Conflict       | 280         | 1,778       | 1           | -     | -           | -     | 280      | 1,778             | 1           |       |        |    |
| Afar       |        | Kilbati (Zone 2) | Megale                          | Drought        | 265         | 1,554       | 2           | -     | -           | -     | 265      | 1,554             | 2           |       |        |    |
| Afar       |        | Kilbati (Zone 2) | Ab Ala                          | Drought        | -           | -           | -           | 172   | 1,003       | 2     | 172      | 1,003             | 2           |       |        |    |
| Afar Total |        |                  |                                 |                | 7,608       | 44,006      | 44          | 611   | 3,668       | 4     | 1,346    | 7,585             | 10          | 9,565 | 55,259 | 58 |
| Amhara     |        | Awl/Agew         | Guagusa Shikudad                | Conflict       | 4,509       | 18,799      | 2           | -     | -           | -     | 4,509    | 18,799            | 2           |       |        |    |
| Amhara     |        | Central Gonder   | Aykel City Administration       | Conflict       | -           | -           | -           | 171   | 758         | 3     | -        | 171               | 758         | 3     |        |    |
| Amhara     |        | Central Gonder   | East Dembia                     | Conflict       | -           | -           | -           | 3,476 | 16,599      | 1     | -        | 3,476             | 16,599      | 1     |        |    |
| Amhara     |        | Central Gonder   | Lay Armacheho                   | Conflict       | -           | -           | -           | -     | -           | -     | 66       | 66                | 1           |       |        |    |
| Amhara     |        | Central Gonder   | Tach Armacheho                  | Conflict       | 117         | 497         | 1           | 296   | 1,336       | 2     | 413      | 1,833             | 3           |       |        |    |
| Amhara     |        | Central Gonder   | Chilla 1                        | Conflict       | -           | -           | -           | 665   | 3,359       | 1     | -        | 665               | 3,359       | 1     |        |    |
| Amhara     |        | Central Gonder   | Chilla 2                        | Conflict       | -           | -           | -           | 23    | 112         | 1     | 199      | 439               | 1           |       |        |    |
| Amhara     |        | Central Gonder   | Tsegede                         | Conflict       | -           | -           | -           | 57    | 202         | 1     | 82       | 292               | 1           |       |        |    |
| Amhara     |        | East Gojam       | Debre Markos                    | Conflict       | -           | -           | -           | -     | -           | -     | 57       | 202               | 1           |       |        |    |
| Amhara     |        | East Gojam       | Enbise Sar Midir                | Conflict       | -           | -           | -           | -     | -           | -     | 82       | 292               | 1           |       |        |    |
| Amhara     |        | North Shewa (R3) | Mijiar Shenkora                 | Conflict       | -           | -           | -           | 69    | 202         | 1     | 69       | 202               | 1           |       |        |    |
| Amhara     |        | North Shewa (R3) | Menz Keya Gebriel               | Conflict       | -           | -           | -           | -     | -           | -     | 30       | 226               | 3           |       |        |    |
| Amhara     |        | North Wollo      | Habru                           | Conflict       | 104         | 196         | 2           | -     | -           | -     | 134      | 226               | 3           |       |        |    |
| Amhara     |        | North Wollo      | Guba Lafto                      | Conflict       | 181         | 470         | 5           | 32    | 68          | 1     | 213      | 538               | 6           |       |        |    |
| Amhara     |        | North Wollo      | Kobo                            | Conflict       | 49          | 49          | 1           | 592   | 1,484       | 1     | 641      | 1,533             | 2           |       |        |    |
| Amhara     |        | Oromia           | Bati                            | Conflict       | 22          | 118         | 1           | -     | -           | -     | 22       | 118               | 1           |       |        |    |
| Amhara     |        | Oromia           | Dewa Harewa                     | Conflict       | -           | -           | -           | 28    | 122         | 1     | 28       | 122               | 1           |       |        |    |
| Amhara     |        | South Gonder     | Anda Bat                        | Conflict       | 75          | 211         | 1           | -     | -           | -     | 75       | 211               | 1           |       |        |    |
| Amhara     |        | South Gonder     | Debre Tabor City Administration | Conflict       | 351         | 1,235       | 5           | -     | -           | -     | 351      | 1,235             | 5           |       |        |    |
| Amhara     |        | South Gonder     | Esite                           | Conflict       | 597         | 1,974       | 5           | -     | -           | -     | 597      | 1,974             | 5           |       |        |    |
| Amhara     |        | South Gonder     | Farta                           | Conflict       | 45          | 123         | 1           | -     | -           | -     | 45       | 123               | 1           |       |        |    |
| Amhara     |        | South Gonder     | Libo Kemkem                     | Conflict       | 35          | 88          | 1           | -     | -           | -     | 35       | 88                | 1           |       |        |    |
| Amhara     |        | South Wollo      | Kalu                            | Conflict       | 272         | 927         | 2           | 65    | 285         | 1     | 337      | 1,212             | 3           |       |        |    |
| Amhara     |        | South Wollo      | Thehulederie                    | Conflict       | -           | -           | -           | 42    | 108         | 1     | 42       | 108               | 1           |       |        |    |
| Amhara     |        | South Wollo      | Ambasel                         | Conflict       | -           | -           | -           | 37    | 86          | 1     | 37       | 86                | 1           |       |        |    |
| Amhara     |        | Wag Himra        | Gaz Gibla                       | Conflict       | -           | -           | -           | 53    | 151         | 1     | 53       | 151               | 1           |       |        |    |
| Amhara     |        | Wag Himra        | Sahla                           | Conflict       | -           | -           | -           | 74    | 214         | 1     | 74       | 214               | 1           |       |        |    |



Displacement Tracking Matrix (DTM) Round 19 (September/October 2019) - Summary Table of Displacement

| Round | Region                         | Zone                 | Woreda         | Cause       | Before 2018  |               |           | During 2018  |               |           | In 2019    |              |          | Total HH      | Total Individuals | Total Sites |
|-------|--------------------------------|----------------------|----------------|-------------|--------------|---------------|-----------|--------------|---------------|-----------|------------|--------------|----------|---------------|-------------------|-------------|
|       |                                |                      |                |             | HH           | Individuals   | Sites     | HH           | Individuals   | Sites     | HH         | Individuals  | Sites    |               |                   |             |
|       | Amhara                         | Wag Himra            | Sekota         | Conflict    | -            | -             | -         | -            | -             | -         | 27         | 114          | 1        | 27            | 114               | 1           |
|       | Amhara                         | West Gojam           | Sekela         | Conflict    | -            | -             | -         | 47           | 257           | 1         | -          | -            | -        | 47            | 257               | 1           |
|       | Amhara                         | West Gojam           | Dega Damot     | Conflict    | 371          | 1,321         | 2         | -            | -             | -         | -          | -            | -        | 371           | 1,321             | 2           |
|       | Amhara                         | West Gojam           | Jabi Tehnan    | Conflict    | -            | -             | -         | 27           | 88            | -         | -          | -            | -        | 27            | 88                | -           |
|       | Amhara                         | West Gojam           | Metema         | Conflict    | 220          | 1,001         | 1         | 384          | 1,632         | 3         | -          | -            | -        | 604           | 2,633             | 4           |
|       | <b>Amhara Total</b>            |                      |                |             | <b>6,948</b> | <b>27,009</b> | <b>30</b> | <b>6,125</b> | <b>27,063</b> | <b>24</b> | <b>478</b> | <b>1,155</b> | <b>6</b> | <b>13,551</b> | <b>55,227</b>     | <b>60</b>   |
|       | Beneshangul Gumuz              | Metikel              | Dangura        | Conflict    | -            | -             | -         | -            | -             | -         | 263        | 1,670        | 2        | 263           | 1,670             | 2           |
|       | Beneshangul Gumuz              | Metikel              | Maniura        | Conflict    | -            | -             | -         | -            | -             | -         | 266        | 1,663        | 1        | 266           | 1,663             | 1           |
|       | Beneshangul Gumuz              | Metikel              | Pawe Special   | Conflict    | -            | -             | -         | -            | -             | -         | 53         | 192          | 1        | 53            | 192               | 1           |
|       | <b>Beneshangul Gumuz Total</b> |                      |                |             | -            | -             | -         | -            | -             | -         | <b>582</b> | <b>3,525</b> | <b>4</b> | <b>582</b>    | <b>3,525</b>      | <b>4</b>    |
|       | Dire Dawa                      | Dire Dawa            | Dire Dawa/Town | Conflict    | 1,125        | 5,852         | 2         | -            | -             | -         | -          | -            | -        | 1,125         | 5,852             | 2           |
|       | <b>Dire Dawa Total</b>         |                      |                |             | <b>1,125</b> | <b>5,852</b>  | <b>2</b>  | -            | -             | -         | -          | -            | -        | <b>1,125</b>  | <b>5,852</b>      | <b>2</b>    |
|       | Gambella                       | Agnuak               | Gog            | Conflict    | 420          | 2,655         | 3         | -            | -             | -         | -          | -            | -        | 420           | 2,655             | 3           |
|       | Gambella                       | Agnuak               | Jore           | Conflict    | 66           | 386           | 1         | -            | -             | -         | -          | -            | -        | 66            | 386               | 1           |
|       | Gambella                       | Itang Special Woreda | Itang          | Conflict    | 528          | 2,693         | 1         | -            | -             | -         | -          | -            | -        | 528           | 2,693             | 1           |
|       | Gambella                       | Nuer                 | Lare           | Conflict    | 240          | 1,632         | 1         | 186          | 1,348         | 2         | -          | -            | -        | 426           | 2,980             | 3           |
|       | <b>Gambella Total</b>          |                      |                |             | <b>1,294</b> | <b>7,366</b>  | <b>6</b>  | <b>186</b>   | <b>1,348</b>  | <b>2</b>  | -          | -            | -        | <b>1,440</b>  | <b>8,714</b>      | <b>8</b>    |
|       | Hareri                         | Hareri               | Abadir         | Conflict    | 25           | 117           | 1         | -            | -             | -         | -          | -            | -        | 25            | 117               | 1           |
|       | Hareri                         | Hareri               | Abo Ker        | Conflict    | 30           | 147           | 1         | -            | -             | -         | -          | -            | -        | 30            | 147               | 1           |
|       | Hareri                         | Hareri               | Amir Nur       | Conflict    | 51           | 234           | 1         | -            | -             | -         | -          | -            | -        | 51            | 234               | 1           |
|       | Hareri                         | Hareri               | Hakim          | Conflict    | 303          | 1,425         | 1         | 210          | 1,084         | 1         | -          | -            | -        | 513           | 2,509             | 2           |
|       | Hareri                         | Hareri               | Jenela         | Conflict    | 32           | 145           | 1         | -            | -             | -         | -          | -            | -        | 32            | 145               | 1           |
|       | Hareri                         | Hareri               | Shenklor       | Conflict    | 23           | 101           | 1         | -            | -             | -         | -          | -            | -        | 23            | 101               | 1           |
|       | Hareri                         | Hareri               | Sofi           | Conflict    | 65           | 313           | 1         | -            | -             | -         | -          | -            | -        | 65            | 313               | 1           |
|       | <b>Hareri Total</b>            |                      |                |             | <b>529</b>   | <b>2,482</b>  | <b>7</b>  | <b>210</b>   | <b>1,084</b>  | <b>1</b>  | -          | -            | -        | <b>739</b>    | <b>3,566</b>      | <b>8</b>    |
|       | Oromia                         | Arsi                 | Degeluna Tijo  | Conflict    | 39           | 130           | 1         | -            | -             | -         | -          | -            | -        | 39            | 130               | 1           |
|       | Oromia                         | Arsi                 | Gololcha Arsi  | Conflict    | 31           | 88            | 1         | -            | -             | -         | -          | -            | -        | 31            | 88                | 1           |
|       | Oromia                         | Arsi                 | Gololcha Arsi  | Flash Flood | 411          | 2,340         | 5         | -            | -             | -         | -          | -            | -        | 411           | 2,340             | 5           |
|       | Oromia                         | Arsi                 | Munessa        | Conflict    | 20           | 40            | 1         | -            | -             | -         | -          | -            | -        | 20            | 40                | 1           |
|       | Oromia                         | Arsi                 | Merri          | Conflict    | 24           | 122           | 1         | -            | -             | -         | -          | -            | -        | 24            | 122               | 1           |
|       | Oromia                         | Arsi                 | Amigna         | Conflict    | 41           | 136           | 1         | -            | -             | -         | -          | -            | -        | 41            | 136               | 1           |
|       | Oromia                         | Arsi                 | Bele Gesagar   | Conflict    | 30           | 107           | 1         | -            | -             | -         | -          | -            | -        | 30            | 107               | 1           |
|       | Oromia                         | Arsi                 | Htosa          | Conflict    | 25           | 75            | 1         | -            | -             | -         | -          | -            | -        | 25            | 75                | 1           |
|       | Oromia                         | Arsi                 | Jeju           | Conflict    | 128          | 377           | 3         | -            | -             | -         | -          | -            | -        | 128           | 377               | 3           |
|       | Oromia                         | Arsi                 | Robe           | Conflict    | 25           | 74            | 1         | -            | -             | -         | -          | -            | -        | 25            | 74                | 1           |
|       | Oromia                         | Arsi                 | Shirka         | Conflict    | 128          | 377           | 3         | -            | -             | -         | -          | -            | -        | 128           | 377               | 3           |
|       | Oromia                         | Arsi                 | Sude           | Conflict    | 154          | 403           | 1         | -            | -             | -         | -          | -            | -        | 154           | 403               | 1           |
|       | Oromia                         | Arsi                 | Tena           | Conflict    | 29           | 86            | 1         | -            | -             | -         | -          | -            | -        | 29            | 86                | 1           |
|       | Oromia                         | Arsi                 | Aseko          | Conflict    | 23           | 69            | 1         | -            | -             | -         | -          | -            | -        | 23            | 69                | 1           |
|       | Oromia                         | Arsi                 | Diksis         | Conflict    | 21           | 53            | 1         | -            | -             | -         | -          | -            | -        | 21            | 53                | 1           |
|       | Oromia                         | Bale                 | Dawe Serar     | Conflict    | 444          | 3,676         | 2         | 363          | 2,523         | 1         | -          | -            | -        | 807           | 6,199             | 3           |
|       | Oromia                         | Bale                 | Legge Hida     | Conflict    | 808          | 5,375         | 1         | 44           | 205           | 1         | -          | -            | -        | 852           | 5,780             | 2           |
|       | Oromia                         | Bale                 | Rayitu         | Conflict    | 359          | 1,811         | 2         | -            | -             | -         | -          | -            | -        | 359           | 1,811             | 2           |
|       | Oromia                         | Bale                 | Seweyna        | Conflict    | 1,080        | 7,043         | 3         | -            | -             | -         | -          | -            | -        | 1,080         | 7,043             | 3           |
|       | Oromia                         | Bale                 | Mecha Welabu   | Conflict    | 1,087        | 8,005         | 3         | -            | -             | -         | -          | -            | -        | 1,087         | 8,005             | 3           |
|       | Oromia                         | Bale                 | Berebere       | Other       | -            | -             | -         | 985          | 6,986         | 1         | -          | -            | -        | 985           | 6,986             | 1           |
|       | Oromia                         | Bale                 | Delo Mena      | Conflict    | 247          | 1,704         | 1         | 33           | 185           | 1         | -          | -            | -        | 33            | 185               | 1           |
|       | Oromia                         | Bale                 | Gura Damole    | Conflict    | -            | -             | -         | -            | -             | -         | -          | -            | -        | 247           | 1,704             | 1           |
|       | Oromia                         | Bale                 | Gimir          | Conflict    | -            | -             | -         | 98           | 561           | 1         | -          | -            | -        | 98            | 561               | 1           |
|       | Oromia                         | Bale                 | Gasera         | Conflict    | -            | -             | -         | 66           | 167           | 1         | -          | -            | -        | 66            | 167               | 1           |
|       | Oromia                         | Bale                 | Gololcha Bale  | Conflict    | -            | -             | -         | 27           | 76            | 1         | -          | -            | -        | 27            | 76                | 1           |
|       | Oromia                         | Bale                 | Agarfa         | Conflict    | -            | -             | -         | 35           | 200           | 1         | -          | -            | -        | 35            | 200               | 1           |
|       | Oromia                         | Bale                 | Goba           | Conflict    | 24           | 71            | 1         | -            | -             | -         | -          | -            | -        | 24            | 71                | 1           |
|       | Oromia                         | Bale                 | Sinana         | Conflict    | 50           | 168           | 1         | 40           | 135           | 1         | -          | -            | -        | 90            | 303               | 2           |
|       | Oromia                         | Borena               | Guchi          | Conflict    | 5,029        | 26,451        | 3         | 1,751        | 9,901         | 3         | -          | -            | -        | 6,780         | 36,352            | 6           |
|       | Oromia                         | Borena               | Guchi          | Other       | 2,340        | 12,808        | 2         | -            | -             | -         | -          | -            | -        | 2,340         | 12,808            | 2           |
|       | Oromia                         | Borena               | Moyale         | Conflict    | 3,807        | 20,455        | 3         | 1,531        | 8,727         | 1         | -          | -            | -        | 5,338         | 29,686            | 4           |
|       | Oromia                         | Borena               | Moyale         | Other       | 3,807        | 20,455        | 3         | -            | -             | -         | -          | -            | -        | 3,807         | 20,455            | 3           |
|       | Oromia                         | Borena               | Arcero         | Conflict    | 803          | 4,468         | 2         | -            | -             | -         | -          | -            | -        | 803           | 4,468             | 2           |
|       | Oromia                         | Borena               | Wachile        | Conflict    | 2,464        | 13,047        | 3         | 155          | 830           | 1         | -          | -            | -        | 2,619         | 13,877            | 4           |
|       | Oromia                         | Borena               | Dhaas          | Conflict    | -            | -             | -         | 181          | 913           | 1         | -          | -            | -        | 181           | 913               | 1           |
|       | Oromia                         | Borena               | Dillo          | Conflict    | -            | -             | -         | 332          | 1,909         | 1         | -          | -            | -        | 332           | 1,909             | 1           |
|       | Oromia                         | Borena               | Elwaye         | Drought     | -            | -             | -         | -            | -             | -         | -          | -            | -        | -             | -                 | -           |
|       | Oromia                         | Bummo Bedele         | Maiko          | Other       | 925          | 6,777         | 3         | -            | -             | -         | -          | -            | -        | 925           | 6,777             | 3           |

Round 19  
(September/October 2019)



Displacement Tracking Matrix (DTM) Round 19 (September/October 2019) - Summary Table of Displacement

| Round | Region | Zone             | Woreda                     | Cause          | Before 2018 |             | During 2018 |             | In 2019 |             | Total HH | Total Individuals | Total Sites |
|-------|--------|------------------|----------------------------|----------------|-------------|-------------|-------------|-------------|---------|-------------|----------|-------------------|-------------|
|       |        |                  |                            |                | HH          | Individuals | HH          | Individuals | HH      | Individuals |          |                   |             |
|       | Oromia | Bunno Bedele     | Dedesa                     | Other          | 615         | 4,299       | 2           | 879         | 1       | -           | 1,494    | 10,717            | 3           |
|       | Oromia | Bunno Bedele     | Chwaka                     | Conflict       | 66          | 225         | 1           | -           | -       | -           | 66       | 225               | 1           |
|       | Oromia | East Harerge     | Babile                     | Conflict       | 1,186       | 6,171       | 16          | -           | -       | -           | 1,186    | 6,171             | 16          |
|       | Oromia | East Harerge     | Chinakalen                 | Conflict       | 4,715       | 20,963      | 21          | 856         | 5       | 443         | 1        | 25,361            | 27          |
|       | Oromia | East Harerge     | Fedis                      | Conflict       | 1,979       | 9,396       | 10          | -           | -       | -           | 1,979    | 9,396             | 10          |
|       | Oromia | East Harerge     | Gursum                     | Conflict       | 1,198       | 5,901       | 21          | -           | -       | -           | 1,198    | 5,901             | 21          |
|       | Oromia | East Harerge     | Kersa                      | Conflict       | 343         | 1,536       | 3           | -           | -       | 235         | 2        | 1,771             | 5           |
|       | Oromia | East Harerge     | Kumbi                      | Conflict       | 4,656       | 26,366      | 4           | -           | -       | -           | 4,656    | 26,366            | 4           |
|       | Oromia | East Harerge     | Maika Balo                 | Conflict       | 433         | 2,035       | 5           | -           | -       | -           | 433      | 2,035             | 5           |
|       | Oromia | East Harerge     | Meyu Miluke                | Conflict       | 3,616       | 21,351      | 3           | -           | -       | -           | 3,616    | 21,351            | 3           |
|       | Oromia | East Harerge     | Midega Tola                | Conflict       | 339         | 1,672       | 7           | -           | -       | -           | 339      | 1,672             | 7           |
|       | Oromia | East Harerge     | Goro Gutu                  | Conflict       | 554         | 2,658       | 7           | 182         | 2       | 856         | 736      | 3,514             | 9           |
|       | Oromia | East Harerge     | Kombolcha                  | Conflict       | 27          | 108         | 1           | 21          | 1       | 76          | 48       | 184               | 2           |
|       | Oromia | East Harerge     | Bedeno                     | Conflict       | 142         | 685         | 2           | -           | -       | -           | 142      | 685               | 2           |
|       | Oromia | East Harerge     | Deder                      | Conflict       | 1,337       | 5,180       | 17          | 914         | 6       | 4,089       | 2,251    | 9,269             | 23          |
|       | Oromia | East Harerge     | Garu Muti                  | Conflict       | 112         | 482         | 3           | 85          | 2       | -           | 197      | 887               | 5           |
|       | Oromia | East Harerge     | Grawa                      | Conflict       | 145         | 662         | 4           | -           | -       | -           | 145      | 662               | 4           |
|       | Oromia | East Harerge     | Haro Maya                  | Conflict       | 123         | 574         | 5           | 172         | 3       | -           | 295      | 1,292             | 8           |
|       | Oromia | East Harerge     | Jarso                      | Drought        | -           | -           | -           | -           | 91      | 406         | 91       | 406               | 1           |
|       | Oromia | East Harerge     | Kurfa Chele                | Conflict       | 1,337       | 6,883       | 4           | 131         | 1       | 663         | 1,468    | 7,546             | 5           |
|       | Oromia | East Harerge     | Meta                       | Conflict       | 1,040       | 5,399       | 3           | 30          | 1       | 292         | 68       | 292               | 1           |
|       | Oromia | East Harerge     | Golo Oda                   | Conflict       | 147         | 698         | 1           | -           | -       | -           | 147      | 698               | 1           |
|       | Oromia | East Shewa       | Fentale                    | Flash Flood    | 49          | 241         | 1           | -           | -       | -           | 49       | 241               | 1           |
|       | Oromia | East Shewa       | Fentale                    | Seasonal Flood | 119         | 690         | 1           | -           | -       | -           | 119      | 690               | 1           |
|       | Oromia | East Wellega     | Diga                       | Drought        | 958         | 8,335       | 1           | -           | -       | -           | 958      | 8,335             | 1           |
|       | Oromia | East Wellega     | Sasiga                     | Drought        | 2,962       | 24,629      | 7           | -           | -       | -           | 2,962    | 24,629            | 7           |
|       | Oromia | Guji             | Girja (Harenfema)          | Other          | 74          | 463         | 1           | -           | -       | -           | 74       | 463               | 1           |
|       | Oromia | Guji             | Goro Dola                  | Conflict       | 176         | 1,030       | 1           | 23          | 1       | 465         | 3,001    | 1                 |             |
|       | Oromia | Guji             | Gumi-Edeho                 | Conflict       | 1,250       | 8,676       | 4           | 875         | 2       | 470         | 2,595    | 18,175            | 7           |
|       | Oromia | Guji             | Liben                      | Conflict       | 2,016       | 14,070      | 6           | 774         | 4       | -           | 2,790    | 19,082            | 10          |
|       | Oromia | Guji             | Negele City Administration | Drought        | 87          | 461         | 1           | -           | -       | -           | 87       | 461               | 1           |
|       | Oromia | Guji             | Negele City Administration | Conflict       | 456         | 2,667       | 1           | -           | -       | -           | 456      | 2,667             | 1           |
|       | Oromia | Jimma            | Botcor Tolly               | Drought        | 1,231       | 8,360       | 6           | -           | -       | -           | 1,231    | 8,360             | 6           |
|       | Oromia | Jimma            | Kersa                      | Other          | 834         | 5,588       | 7           | -           | -       | -           | 834      | 5,588             | 7           |
|       | Oromia | Jimma            | Sigmo                      | Conflict       | 26          | 66          | 1           | -           | -       | -           | 26       | 66                | 1           |
|       | Oromia | Kelem Wellega    | Anfillo                    | Drought        | 2,447       | 21,065      | 3           | -           | -       | -           | 2,447    | 21,065            | 3           |
|       | Oromia | Kelem Wellega    | Dale Sadi                  | Conflict       | 20          | 28          | 1           | -           | -       | -           | 20       | 28                | 1           |
|       | Oromia | Kelem Wellega    | Dale Sadi                  | Drought        | 1,321       | 11,386      | 2           | -           | -       | -           | 1,321    | 11,386            | 2           |
|       | Oromia | North Shewa (R4) | Kuwi                       | Conflict       | 36          | 88          | 1           | -           | -       | -           | 36       | 88                | 1           |
|       | Oromia | North Shewa (R4) | Habbu Abote                | Conflict       | -           | -           | -           | 20          | 1       | -           | 20       | 40                | 1           |
|       | Oromia | South West Shewa | Waliso                     | Conflict       | -           | -           | -           | -           | -       | 45          | 1        | 45                | 1           |
|       | Oromia | South West Shewa | Wenchi                     | Conflict       | 31          | 66          | 1           | -           | -       | -           | 31       | 66                | 1           |
|       | Oromia | South West Shewa | Waliso Town                | Conflict       | 32          | 113         | 1           | -           | -       | -           | 32       | 113               | 1           |
|       | Oromia | West Arsi        | Gedeb Asasa                | Conflict       | 119         | 655         | 2           | -           | -       | -           | 119      | 655               | 2           |
|       | Oromia | West Arsi        | Shalla                     | Conflict       | 24          | 74          | 1           | -           | -       | -           | 24       | 74                | 1           |
|       | Oromia | West Arsi        | Shalla                     | Flash Flood    | 136         | 1,244       | 4           | 55          | 2       | 118         | 213      | 1,835             | 7           |
|       | Oromia | West Arsi        | Shalla                     | Seasonal Flood | 70          | 563         | 2           | -           | -       | -           | 70       | 563               | 2           |
|       | Oromia | West Arsi        | Sijero                     | Conflict       | 162         | 1,119       | 2           | 800         | 2       | 5,561       | 8        | 12,715            | 12          |
|       | Oromia | West Arsi        | Adaba                      | Conflict       | 71          | 177         | 1           | -           | -       | -           | 71       | 177               | 1           |
|       | Oromia | West Arsi        | Dodola                     | Conflict       | 41          | 113         | 1           | -           | -       | -           | 41       | 113               | 1           |
|       | Oromia | West Arsi        | Kofele                     | Conflict       | 30          | 124         | 1           | -           | -       | -           | 30       | 124               | 1           |
|       | Oromia | West Arsi        | Galana                     | Conflict       | 824         | 6,684       | 4           | -           | -       | -           | 824      | 6,684             | 4           |
|       | Oromia | West Arsi        | Galana                     | Seasonal Flood | -           | -           | -           | 58          | 472     | 1           | 58       | 472               | 1           |
|       | Oromia | West Arsi        | Meika Soda                 | Conflict       | 1,902       | 14,817      | 3           | -           | -       | 2           | 2,102    | 15,185            | 4           |
|       | Oromia | West Arsi        | Meika Soda                 | Drought        | 1,971       | 14,970      | 6           | 1,466       | 8       | -           | 1,902    | 14,817            | 3           |
|       | Oromia | West Arsi        | Suro Barqulda              | Conflict       | 1,001       | 6,556       | 1           | -           | -       | -           | 1,001    | 6,556             | 1           |
|       | Oromia | West Arsi        | Abaya                      | Conflict       | 1,120       | 7,048       | 6           | -           | -       | -           | 1,120    | 7,048             | 6           |
|       | Oromia | West Arsi        | Abaya                      | Seasonal Flood | 1,001       | 6,556       | 1           | -           | -       | -           | 1,001    | 6,556             | 1           |
|       | Oromia | West Harerge     | Bordode                    | Conflict       | 1,120       | 7,048       | 6           | -           | -       | 275         | 1,468    | 8,516             | 8           |
|       | Oromia | West Harerge     | Doba                       | Conflict       | 345         | 1,723       | 3           | -           | -       | -           | 345      | 1,723             | 3           |
|       | Oromia | West Harerge     | Mieso                      | Conflict       | 1,562       | 9,647       | 8           | -           | -       | -           | 1,562    | 9,647             | 8           |
|       | Oromia | West Harerge     | Chiro Zuria                | Conflict       | -           | -           | -           | -           | -       | 41          | 41       | 43                | 1           |

Round 19  
(September/October 2019)



Displacement Tracking Matrix (DTM) Round 19 (September/October 2019) - Summary Table of Displacement

| Round | Region              | Zone        | Woreda                     | Cause          | Before 2018   |                |            | During 2018   |               |           | In 2019      |               |               | Total HH       | Total Individuals | Total Sites |
|-------|---------------------|-------------|----------------------------|----------------|---------------|----------------|------------|---------------|---------------|-----------|--------------|---------------|---------------|----------------|-------------------|-------------|
|       |                     |             |                            |                | HH            | Individuals    | Sites      | HH            | Individuals   | Sites     | HH           | Individuals   | Sites         |                |                   |             |
|       | Oromia              | West Harege | Daro Lebu                  | Conflict       | 478           | 2,683          | 3          | 145           | 828           | 1         | -            | -             | 623           | 3,511          | 4                 |             |
|       | Oromia              | West Harege | Gemachs                    | Conflict       | -             | -              | -          | 31            | 125           | 1         | -            | -             | 31            | 125            | 1                 |             |
|       | Oromia              | West Harege | Mesela                     | Conflict       | 194           | 922            | 1          | -             | -             | -         | -            | -             | 194           | 922            | 1                 |             |
|       | Oromia              | West Harege | Tulo                       | Conflict       | 159           | 922            | 1          | -             | -             | -         | -            | -             | 159           | 922            | 1                 |             |
|       | Oromia              | West Harege | Habro                      | Conflict       | 87            | 416            | 1          | -             | -             | -         | -            | -             | 87            | 416            | 1                 |             |
|       | Oromia              | West Harege | Hawi Gudina                | Conflict       | 70            | 406            | 1          | -             | -             | -         | -            | -             | 70            | 406            | 1                 |             |
|       | Oromia              | West Shewa  | Ambo Zurfa                 | Conflict       | 45            | 138            | 1          | -             | -             | -         | -            | -             | 45            | 138            | 1                 |             |
|       | Oromia              | West Shewa  | Dendi                      | Conflict       | 32            | 74             | 1          | -             | -             | -         | -            | -             | 32            | 74             | 1                 |             |
|       | Oromia              | West Shewa  | Jeldu                      | Conflict       | 50            | 148            | 1          | -             | -             | -         | -            | -             | 50            | 148            | 1                 |             |
|       | <b>Oromia Total</b> |             |                            |                | <b>73,048</b> | <b>439,682</b> | <b>296</b> | <b>15,893</b> | <b>99,177</b> | <b>65</b> | <b>4,642</b> | <b>28,069</b> | <b>93,583</b> | <b>566,928</b> | <b>390</b>        |             |
|       | Somali              | Afder       | Cheret/Weyib               | Drought        | 844           | 4,611          | 2          | -             | -             | -         | -            | -             | 844           | 4,611          | 2                 |             |
|       | Somali              | Dolobay     | Dolobay                    | Drought        | 1,942         | 11,081         | 3          | -             | -             | -         | -            | -             | 1,942         | 11,081         | 3                 |             |
|       | Somali              | Dolobay     | Dolobay                    | Seasonal Flood | -             | -              | -          | 457           | 2,582         | 1         | -            | -             | 457           | 2,582          | 1                 |             |
|       | Somali              | Afder       | Hangele                    | Drought        | 889           | 5,086          | 3          | -             | -             | -         | -            | -             | 889           | 5,086          | 3                 |             |
|       | Somali              | Afder       | Reso                       | Conflict       | 1,193         | 6,679          | 1          | -             | -             | -         | -            | -             | 1,193         | 6,679          | 1                 |             |
|       | Somali              | Afder       | Reso                       | Drought        | 150           | 805            | 2          | -             | -             | -         | -            | -             | 150           | 805            | 2                 |             |
|       | Somali              | Afder       | Bare                       | Drought        | 2,281         | 13,034         | 9          | -             | -             | -         | -            | -             | 2,281         | 13,034         | 9                 |             |
|       | Somali              | Afder       | God God                    | Drought        | 924           | 5,145          | 4          | -             | -             | -         | -            | -             | 924           | 5,145          | 4                 |             |
|       | Somali              | Afder       | Qoohie                     | Drought        | 1,379         | 7,918          | 3          | -             | -             | -         | -            | -             | 1,379         | 7,918          | 3                 |             |
|       | Somali              | Afder       | Sere/Elkere                | Conflict       | -             | -              | -          | 411           | 2,219         | 1         | -            | -             | 411           | 2,219          | 1                 |             |
|       | Somali              | Afder       | West Imi                   | Seasonal Flood | -             | -              | -          | 430           | 2,475         | 1         | -            | -             | 430           | 2,475          | 1                 |             |
|       | Somali              | Dawa        | Hudet                      | Conflict       | 5,291         | 32,966         | 20         | 4,608         | 30,437        | 2         | -            | -             | 9,899         | 63,403         | 22                |             |
|       | Somali              | Dawa        | Moyale                     | Conflict       | 5,238         | 30,449         | 6          | 5,127         | 30,956        | 8         | -            | -             | 10,365        | 61,405         | 14                |             |
|       | Somali              | Dawa        | Mubarak                    | Conflict       | 1,855         | 11,341         | 3          | 560           | 3,331         | 2         | -            | -             | 2,415         | 14,672         | 5                 |             |
|       | Somali              | Dawa        | Qadhadhumo                 | Conflict       | -             | -              | -          | 2,383         | 14,421        | 9         | 152          | 858           | 1             | 2,535          | 15,279            | 10          |
|       | Somali              | Doolo       | Beh                        | Conflict       | -             | -              | -          | 55            | 335           | 1         | -            | -             | 55            | 335            | 1                 |             |
|       | Somali              | Doolo       | Beh                        | Drought        | 758           | 4,520          | 6          | -             | -             | -         | -            | -             | 758           | 4,520          | 6                 |             |
|       | Somali              | Doolo       | Denot                      | Drought        | 2,594         | 15,453         | 10         | -             | -             | -         | -            | -             | 2,594         | 15,453         | 10                |             |
|       | Somali              | Doolo       | Daratole                   | Drought        | 910           | 5,539          | 5          | -             | -             | -         | -            | -             | 910           | 5,539          | 5                 |             |
|       | Somali              | Doolo       | Gal Harner                 | Conflict       | -             | -              | -          | 135           | 865           | 1         | -            | -             | 135           | 865            | 1                 |             |
|       | Somali              | Doolo       | Gal Harner                 | Drought        | 520           | 3,160          | 2          | -             | -             | -         | -            | -             | 520           | 3,160          | 2                 |             |
|       | Somali              | Doolo       | Geladin                    | Drought        | 2,454         | 14,809         | 10         | -             | -             | -         | -            | -             | 2,454         | 14,809         | 10                |             |
|       | Somali              | Doolo       | Lahel Yu Ub                | Conflict       | -             | -              | -          | -             | -             | -         | 3,170        | 1             | 515           | 3,170          | 1                 |             |
|       | Somali              | Doolo       | Lahel Yu Ub                | Drought        | 1,919         | 11,704         | 3          | -             | -             | -         | -            | -             | 1,919         | 11,704         | 3                 |             |
|       | Somali              | Doolo       | Warder                     | Drought        | 3,751         | 22,464         | 10         | -             | -             | -         | -            | -             | 3,751         | 22,464         | 10                |             |
|       | Somali              | Erer        | Lagahida                   | Conflict       | 1,978         | 11,894         | 5          | -             | -             | -         | -            | -             | 1,978         | 11,894         | 5                 |             |
|       | Somali              | Erer        | Lagahida                   | Drought        | 160           | 960            | 1          | -             | -             | -         | -            | -             | 160           | 960            | 1                 |             |
|       | Somali              | Erer        | Mayamullup                 | Conflict       | 213           | 1,263          | 2          | -             | -             | -         | -            | -             | 213           | 1,263          | 2                 |             |
|       | Somali              | Erer        | Salahad                    | Conflict       | 1,426         | 8,605          | 7          | -             | -             | -         | -            | -             | 1,426         | 8,605          | 7                 |             |
|       | Somali              | Erer        | Qubi                       | Conflict       | 1,570         | 9,633          | 6          | -             | -             | -         | -            | -             | 1,570         | 9,633          | 6                 |             |
|       | Somali              | Erer        | Qubi                       | Drought        | 85            | 510            | 1          | -             | -             | -         | -            | -             | 85            | 510            | 1                 |             |
|       | Somali              | Erer        | Wangay                     | Conflict       | -             | -              | -          | -             | -             | -         | 119          | 696           | 2             | 119            | 696               | 2           |
|       | Somali              | Fafan       | Babile                     | Conflict       | 14,752        | 91,187         | 9          | 949           | 5,714         | 2         | 1,098        | 6,622         | 6             | 16,799         | 103,523           | 17          |
|       | Somali              | Fafan       | Gursum                     | Conflict       | 1,739         | 10,706         | 6          | 305           | 1,867         | 2         | -            | -             | 2,044         | 12,573         | 8                 |             |
|       | Somali              | Fafan       | Hareshen                   | Drought        | 85            | 473            | 1          | -             | -             | -         | -            | -             | 85            | 473            | 1                 |             |
|       | Somali              | Fafan       | Kebribayah                 | Drought        | 1,320         | 7,623          | 1          | -             | -             | -         | -            | -             | 1,320         | 7,623          | 1                 |             |
|       | Somali              | Fafan       | Tulliguled                 | Conflict       | 7,136         | 43,298         | 2          | 670           | 4,148         | 2         | -            | -             | 7,806         | 47,446         | 4                 |             |
|       | Somali              | Fafan       | Jiliga                     | Conflict       | -             | -              | -          | 506           | 3,183         | 3         | -            | -             | 506           | 3,183          | 3                 |             |
|       | Somali              | Fafan       | Jiliga City Administration | Conflict       | -             | -              | -          | 436           | 2,615         | 1         | -            | -             | 436           | 2,615          | 1                 |             |
|       | Somali              | Jarar       | Aware                      | Drought        | 825           | 5,044          | 3          | -             | -             | -         | -            | -             | 825           | 5,044          | 3                 |             |
|       | Somali              | Jarar       | Daror                      | Drought        | 714           | 4,291          | 2          | -             | -             | -         | -            | -             | 714           | 4,291          | 2                 |             |
|       | Somali              | Jarar       | Dig                        | Drought        | 250           | 1,490          | 1          | -             | -             | -         | -            | -             | 250           | 1,490          | 1                 |             |
|       | Somali              | Jarar       | Gashamo                    | Drought        | 3,006         | 17,601         | 5          | -             | -             | -         | -            | -             | 3,006         | 17,601         | 5                 |             |
|       | Somali              | Jarar       | Gunagado                   | Drought        | 460           | 2,829          | 1          | -             | -             | -         | -            | -             | 460           | 2,829          | 1                 |             |
|       | Somali              | Jarar       | Biljibur                   | Drought        | 407           | 2,441          | 2          | -             | -             | -         | -            | -             | 407           | 2,441          | 2                 |             |
|       | Somali              | Jarar       | Degehabur                  | Conflict       | -             | -              | -          | 46            | 287           | 1         | -            | -             | 46            | 287            | 1                 |             |
|       | Somali              | Jarar       | Degehabur                  | Drought        | 295           | 1,683          | 1          | -             | -             | -         | -            | -             | 295           | 1,683          | 1                 |             |
|       | Somali              | Koraha      | Bodeley                    | Drought        | 58            | 351            | 1          | -             | -             | -         | -            | -             | 58            | 351            | 1                 |             |
|       | Somali              | Koraha      | Debeweyn                   | Drought        | 367           | 2,253          | 2          | -             | -             | -         | -            | -             | 367           | 2,253          | 2                 |             |
|       | Somali              | Koraha      | Debeweyn                   | Seasonal Flood | -             | -              | -          | 94            | 567           | 2         | -            | -             | 94            | 567            | 2                 |             |
|       | Somali              | Koraha      | El-ogaden                  | Drought        | 148           | 869            | 2          | -             | -             | -         | -            | -             | 148           | 869            | 2                 |             |
|       | Somali              | Koraha      | Goglo                      | Drought        | 340           | 2,000          | 4          | -             | -             | -         | -            | -             | 340           | 2,000          | 4                 |             |
|       | Somali              | Koraha      | Kebridehar                 | Drought        | 498           | 2,964          | 6          | -             | -             | -         | -            | -             | 498           | 2,964          | 6                 |             |
|       | Somali              | Koraha      | Kebridehar                 | Fish Flood     | 516           | 3,121          | 1          | -             | -             | -         | -            | -             | 516           | 3,121          | 1                 |             |

Round 19  
(September/October 2019)



## Displacement Tracking Matrix (DTM) Round 19 (September/October 2019) - Summary Table of Displacement

| Round | Region              | Zone     | Woreda           | Cause          | Before 2018    |                | During 2018 |               | In 2019        |           | Total HH     | Total Individuals | Total Sites |    |
|-------|---------------------|----------|------------------|----------------|----------------|----------------|-------------|---------------|----------------|-----------|--------------|-------------------|-------------|----|
|       |                     |          |                  |                | HH             | Individuals    | Sites       | HH            | Individuals    | Sites     |              |                   |             | HH |
|       | Somali              | Korahie  | Marsin           | Drought        | 1,068          | 6,497          | 5           | -             | -              | -         | 1,068        | 6,497             | 5           |    |
|       | Somali              | Korahie  | Shilabo          | Drought        | 464            | 2,730          | 4           | -             | -              | -         | 464          | 2,730             | 4           |    |
|       | Somali              | Korahie  | Higloley         | Drought        | 51             | 307            | 1           | -             | -              | -         | 51           | 307               | 1           |    |
|       | Somali              | Korahie  | Laasdhankayre    | Drought        | 56             | 347            | 1           | -             | -              | -         | 56           | 347               | 1           |    |
|       | Somali              | Korahie  | Shekosh          | Drought        | 60             | 363            | 1           | -             | -              | -         | 60           | 363               | 1           |    |
|       | Somali              | Liben    | Deka Sefu        | Conflict       | 4,207          | 25,318         | 11          | 387           | 2,300          | 4         | 413          | 30,099            | 19          |    |
|       | Somali              | Liben    | Dolo Odo         | Conflict       | 150            | 879            | 1           | 150           | 1,650          | 1         | 300          | 1,650             | 1           |    |
|       | Somali              | Liben    | Dolo Odo         | Drought        | 4,450          | 25,335         | 18          | 358           | 2,159          | 2         | 1,660        | 37,092            | 25          |    |
|       | Somali              | Liben    | Filtu            | Conflict       | 2,862          | 16,478         | 7           | -             | 350            | 2         | 3,212        | 18,648            | 9           |    |
|       | Somali              | Liben    | Karsa Dulla      | Conflict       | 1,139          | 6,362          | 2           | -             | -              | -         | 1,139        | 6,362             | 2           |    |
|       | Somali              | Liben    | Goro Baqaqa      | Conflict       | 2,342          | 12,956         | 4           | -             | -              | -         | 2,342        | 12,956            | 4           |    |
|       | Somali              | Liben    | Guradamole       | Conflict       | 1,072          | 6,457          | 6           | -             | -              | -         | 1,072        | 6,457             | 6           |    |
|       | Somali              | Nogob    | Dihun            | Drought        | 751            | 4,509          | 7           | -             | -              | -         | 751          | 4,509             | 7           |    |
|       | Somali              | Nogob    | Elwayne          | Conflict       | 50             | 297            | 1           | -             | -              | -         | 50           | 297               | 1           |    |
|       | Somali              | Nogob    | Gerbo            | Drought        | 1,723          | 10,432         | 12          | -             | -              | -         | 1,723        | 10,432            | 12          |    |
|       | Somali              | Nogob    | Gerbo            | Conflict       | 45             | 270            | 1           | -             | -              | -         | 45           | 270               | 1           |    |
|       | Somali              | Nogob    | Segeg            | Drought        | 819            | 4,954          | 4           | -             | -              | -         | 819          | 4,954             | 4           |    |
|       | Somali              | Nogob    | Segeg            | Conflict       | -              | -              | -           | 123           | 731            | 1         | 123          | 731               | 1           |    |
|       | Somali              | Nogob    | Ayun             | Conflict       | 107            | 620            | 1           | -             | -              | -         | 107          | 620               | 1           |    |
|       | Somali              | Nogob    | Abaqaro          | Drought        | 2,395          | 13,714         | 11          | -             | -              | -         | 2,395        | 13,714            | 11          |    |
|       | Somali              | Shabelle | Adadle           | Seasonal Flood | -              | -              | -           | 822           | 4,808          | 4         | 822          | 4,808             | 4           |    |
|       | Somali              | Shabelle | Bereno           | Drought        | 280            | 1,706          | 2           | -             | -              | -         | 280          | 1,706             | 2           |    |
|       | Somali              | Shabelle | Denan            | Drought        | 905            | 5,390          | 6           | -             | -              | -         | 905          | 5,390             | 6           |    |
|       | Somali              | Shabelle | East Imi         | Drought        | 372            | 2,106          | 2           | -             | 60             | 348       | 1            | 432               | 2,454       | 3  |
|       | Somali              | Shabelle | Elele            | Drought        | 236            | 1,453          | 1           | -             | -              | -         | 236          | 1,453             | 1           |    |
|       | Somali              | Shabelle | Gode             | Drought        | 401            | 2,484          | 3           | -             | -              | -         | 401          | 2,484             | 3           |    |
|       | Somali              | Shabelle | Kelafu           | Drought        | 436            | 2,527          | 2           | -             | -              | -         | 436          | 2,527             | 2           |    |
|       | Somali              | Shabelle | Kelafu           | Drought        | 829            | 5,029          | 4           | -             | -              | -         | 829          | 5,029             | 4           |    |
|       | Somali              | Siti     | Afdam            | Conflict       | -              | -              | -           | -             | 205            | 1,246     | 2            | 205               | 1,246       | 2  |
|       | Somali              | Siti     | Erer             | Drought        | 1,605          | 9,871          | 1           | -             | -              | -         | 1,605        | 9,871             | 1           |    |
|       | Somali              | Siti     | Erer             | Drought        | 969            | 5,959          | 1           | -             | -              | -         | 969          | 5,959             | 1           |    |
|       | Somali              | Siti     | Gabliulu         | Conflict       | -              | -              | -           | -             | 444            | 2,665     | 1            | 444               | 2,665       | 1  |
|       | Somali              | Siti     | Gota-Biki        | Conflict       | 212            | 1,304          | 2           | -             | -              | -         | 212          | 1,304             | 2           |    |
|       | Somali              | Siti     | Hadgalo          | Drought        | 535            | 3,224          | 2           | -             | -              | -         | 535          | 3,224             | 2           |    |
|       | Somali              | Siti     | Hadgalo          | Seasonal Flood | -              | -              | -           | -             | 530            | 3,210     | 1            | 530               | 3,210       | 1  |
|       | Somali              | Siti     | Mieso            | Conflict       | 2,275          | 13,695         | 5           | -             | -              | -         | 2,275        | 13,695            | 5           |    |
|       | Somali              | Siti     | Mieso            | Drought        | 1,947          | 11,857         | 7           | -             | -              | -         | 1,947        | 11,857            | 7           |    |
|       | Somali              | Siti     | Shirile          | Drought        | 550            | 3,359          | 1           | -             | -              | -         | 550          | 3,359             | 1           |    |
|       | Somali              | Siti     | Dembel           | Conflict       | -              | -              | -           | -             | 117            | 714       | 1            | 117               | 714         | 1  |
|       | <b>Somali Total</b> |          |                  |                | <b>108,603</b> | <b>648,652</b> | <b>311</b>  | <b>19,312</b> | <b>118,439</b> | <b>52</b> | <b>5,663</b> | <b>38,778</b>     | <b>27</b>   |    |
|       | Tigray              | Central  | Abiyadi          | Conflict       | 532            | 1,089          | 1           | -             | -              | -         | 532          | 1,089             | 1           |    |
|       | Tigray              | Central  | Adwa             | Conflict       | 2,524          | 3,354          | 1           | -             | -              | -         | 2,524        | 3,354             | 1           |    |
|       | Tigray              | Central  | Ahferom          | Conflict       | 1,117          | 4,603          | 5           | 165           | 295            | 6         | 1,282        | 4,898             | 11          |    |
|       | Tigray              | Central  | Axum             | Conflict       | 1,127          | 2,381          | 1           | -             | -              | -         | 1,127        | 2,381             | 1           |    |
|       | Tigray              | Central  | Kola Tomben      | Conflict       | 100            | 196            | 1           | -             | -              | -         | 100          | 196               | 1           |    |
|       | Tigray              | Central  | Mereb Leke       | Conflict       | 981            | 3,112          | 9           | 34            | 55             | 1         | 1,015        | 3,167             | 10          |    |
|       | Tigray              | Central  | Tanqua Abergele  | Conflict       | 92             | 136            | 1           | -             | -              | -         | 92           | 136               | 1           |    |
|       | Tigray              | Central  | Werre Leke       | Conflict       | 783            | 1,277          | 5           | -             | -              | -         | 783          | 1,277             | 5           |    |
|       | Tigray              | Central  | Laelay Maychew   | Conflict       | -              | -              | -           | 166           | 186            | 2         | 167          | 471               | 7           |    |
|       | Tigray              | Central  | Naeder Adet      | Conflict       | 140            | 210            | 1           | -             | -              | -         | 140          | 210               | 1           |    |
|       | Tigray              | Central  | Tahay Maychew    | Conflict       | 352            | 446            | 1           | -             | -              | -         | 352          | 446               | 1           |    |
|       | Tigray              | Central  | Gezer Adwa       | Conflict       | -              | -              | -           | -             | 232            | 343       | 6            | 232               | 343         | 6  |
|       | Tigray              | Eastern  | Adigrat Town     | Conflict       | 4,212          | 5,949          | 1           | -             | -              | -         | 4,212        | 5,949             | 1           |    |
|       | Tigray              | Eastern  | Ganta Afeshum    | Conflict       | 730            | 978            | 9           | 625           | 920            | 4         | 1,355        | 2,013             | 14          |    |
|       | Tigray              | Eastern  | Gulomelecha      | Conflict       | 126            | 544            | 1           | 1,788         | 3,513          | 12        | 3,513        | 1,986             | 16          |    |
|       | Tigray              | Eastern  | Hawzen           | Conflict       | 848            | 1,305          | 1           | 496           | 680            | 9         | 2,43         | 2,360             | 18          |    |
|       | Tigray              | Eastern  | Wukro Town       | Conflict       | 1,517          | 2,387          | 1           | -             | -              | -         | 1,517        | 2,387             | 1           |    |
|       | Tigray              | Eastern  | Erob             | Conflict       | 30             | 138            | 1           | -             | -              | -         | 30           | 138               | 1           |    |
|       | Tigray              | Eastern  | Saesie Tsedaemba | Conflict       | 471            | 597            | 1           | 781           | 983            | 7         | 1,252        | 2,222             | 9           |    |
|       | Tigray              | Eastern  | Atsbi Wenberata  | Conflict       | 104            | 412            | 1           | -             | -              | -         | 104          | 412               | 1           |    |
|       | Tigray              | Eastern  | Kelele Awelallo  | Conflict       | 138            | 298            | 1           | 408           | 659            | 6         | 646          | 1,069             | 10          |    |
|       | Tigray              | Mekelle  | Adhaki Sub City  | Conflict       | 2,256          | 4,672          | 1           | -             | -              | -         | 2,256        | 4,672             | 1           |    |
|       | Tigray              | Mekelle  | Ayder Sub City   | Conflict       | 3,086          | 5,008          | 1           | -             | -              | -         | 3,086        | 5,008             | 1           |    |

 Round 19  
 (September/October 2019)

Displacement Tracking Matrix (DTM) Round 19 (September/October 2019) - Summary Table of Displacement

| Round | Region              | Zone          | Woreda                  | Cause    | Before 2018    |                  | During 2018 |               | In 2019        |             | Total HH      | Total Individuals | Total Sites |                |                  |              |
|-------|---------------------|---------------|-------------------------|----------|----------------|------------------|-------------|---------------|----------------|-------------|---------------|-------------------|-------------|----------------|------------------|--------------|
|       |                     |               |                         |          | HH             | Individuals      | HH          | Individuals   | HH             | Individuals |               |                   |             | Sites          |                  |              |
|       | Tigray              | Mekelle       | Hadnet Sub City         | Conflict | 2,747          | 6,506            | 1           | -             | -              | -           | 2,747         | 6,506             | 1           |                |                  |              |
|       | Tigray              | Mekelle       | Hawelti Sub City        | Conflict | 3,820          | 7,356            | 1           | -             | -              | -           | 3,820         | 7,356             | 1           |                |                  |              |
|       | Tigray              | Mekelle       | Kedamay Weyane Sub City | Conflict | 1,391          | 2,687            | 1           | -             | -              | -           | 1,391         | 2,687             | 1           |                |                  |              |
|       | Tigray              | Mekelle       | Quiha Subcity           | Conflict | 1,593          | 1,956            | -           | -             | -              | -           | 1,593         | 1,956             | 1           |                |                  |              |
|       | Tigray              | Mekelle       | Semen Sub City          | Conflict | 3,302          | 8,036            | 1           | -             | -              | -           | 3,302         | 8,036             | 1           |                |                  |              |
|       | Tigray              | North Western | Asgede Tsimbilia        | Conflict | 310            | 545              | 1           | -             | 67             | 101         | 377           | 646               | 4           |                |                  |              |
|       | Tigray              | North Western | Laelay Adijabo          | Conflict | 209            | 330              | 1           | 147           | 1              | -           | 300           | 477               | 2           |                |                  |              |
|       | Tigray              | North Western | Medebay Zana            | Conflict | 140            | 186              | 1           | -             | 28             | 51          | 168           | 237               | 2           |                |                  |              |
|       | Tigray              | North Western | Sheraro Town            | Conflict | 300            | 460              | 1           | -             | -              | -           | 300           | 460               | 1           |                |                  |              |
|       | Tigray              | North Western | Tselmeti                | Conflict | 609            | 1,371            | 1           | -             | 46             | 76          | 655           | 1,447             | 3           |                |                  |              |
|       | Tigray              | North Western | Shire Endaseleale       | Conflict | 2,290          | 6,101            | 1           | -             | -              | -           | 2,290         | 6,101             | 1           |                |                  |              |
|       | Tigray              | North Western | Tahay Koraro            | Conflict | 91             | 161              | 1           | -             | -              | -           | 91            | 161               | 1           |                |                  |              |
|       | Tigray              | South East    | Degua Temben            | Conflict | 78             | 94               | 1           | -             | 20             | 38          | 98            | 132               | 2           |                |                  |              |
|       | Tigray              | South East    | Hintalo Wejirat         | Conflict | 716            | 1,165            | 1           | 884           | 6              | 94          | 1,225         | 2,269             | 11          |                |                  |              |
|       | Tigray              | South East    | Saharti Samre           | Conflict | 49             | 94               | 2           | 159           | 1              | 72          | 216           | 403               | 6           |                |                  |              |
|       | Tigray              | South East    | Enderata                | Conflict | -              | -                | -           | 302           | 3              | 111         | 251           | 4                 | 553         |                |                  |              |
|       | Tigray              | Southern      | Endamehoni              | Conflict | -              | -                | -           | 661           | 6              | -           | 322           | 661               | 6           |                |                  |              |
|       | Tigray              | Southern      | Korein Town             | Conflict | 399            | 805              | 1           | -             | -              | -           | 399           | 805               | 1           |                |                  |              |
|       | Tigray              | Southern      | Maychew                 | Conflict | 574            | 1,088            | 1           | -             | -              | -           | 574           | 1,088             | 1           |                |                  |              |
|       | Tigray              | Southern      | Raya Alamata            | Conflict | 428            | 1,355            | 2           | 468           | 2              | 500         | 1,439         | 6                 | 1,110       |                |                  |              |
|       | Tigray              | Southern      | Raya Azebo              | Conflict | 545            | 1,506            | 1           | 1,884         | 14             | 175         | 658           | 2,604             | 7,473       |                |                  |              |
|       | Tigray              | Southern      | Ofia                    | Conflict | -              | -                | -           | 167           | 2              | 71          | 149           | 3                 | 179         |                |                  |              |
|       | Tigray              | Southern      | Imba Alaje              | Conflict | -              | -                | -           | 323           | 3              | 147         | 319           | 4                 | 335         |                |                  |              |
|       | Tigray              | Southern      | Alamata Town            | Conflict | 634            | 1,628            | 1           | -             | -              | -           | 634           | 1,628             | 1           |                |                  |              |
|       | Tigray              | Western       | Kafra Humera            | Conflict | 515            | 1,091            | 4           | -             | -              | 77          | 592           | 1,241             | 5           |                |                  |              |
|       | Tigray              | Western       | Seiti Humera            | Conflict | 915            | 1,415            | 1           | -             | -              | -           | 915           | 1,415             | 1           |                |                  |              |
|       | <b>Tigray Total</b> |               |                         |          | <b>42,921</b>  | <b>85,028</b>    | <b>72</b>   | <b>7,848</b>  | <b>15,711</b>  | <b>85</b>   | <b>2,505</b>  | <b>5,407</b>      | <b>72</b>   | <b>53,274</b>  | <b>106,146</b>   | <b>229</b>   |
|       | <b>Grand Total</b>  |               |                         |          | <b>242,036</b> | <b>1,260,077</b> | <b>768</b>  | <b>50,185</b> | <b>266,490</b> | <b>293</b>  | <b>15,216</b> | <b>79,519</b>     | <b>148</b>  | <b>307,437</b> | <b>1,606,086</b> | <b>1,149</b> |

Round 19  
(September/October 2019)



USAID  
U.S. Agency for International Development

European Union  
The European Union

the People of Japan  
Civil Protection and Disaster Relief Centre

DTM is made possible thanks to the European Union Civil Protection and Humanitarian Aid (ECHO), the Office of United States Foreign Disaster Agency (OFDA) and the Japan Supplementary Budget (JSB).

The opinions expressed in this report are those of the authors and do not necessarily reflect the views of donors.

# ANNEX B

## SUMMARY TABLE OF RETURN

Displacement Tracking Matrix/Village Assessment Survey (DTM/VAS) - 02-12 October 2019 - Summary Table of Population Breakdown

| Region                         | Zone         | Woreda                       | # of Assessed Villages | Internally Displaced People |               | Returning IDPs |                | Returned Migrants (Individual) | Host/Receiving Community |                | Total HHs      | Total Individuals |
|--------------------------------|--------------|------------------------------|------------------------|-----------------------------|---------------|----------------|----------------|--------------------------------|--------------------------|----------------|----------------|-------------------|
|                                |              |                              |                        | Household                   | Individual    | Household      | Individual     |                                | Household                | Individual     |                |                   |
| Amhara                         | East Gojjam  | Goncha Siso Enese            | 1                      | 2                           | 10            | 6              | 30             | -                              | 49                       | 205            | 57             | 245               |
| Amhara                         | Oromia       | Artuma Fursi                 | 2                      | -                           | -             | 140            | 700            | 30                             | 250                      | 1,250          | 390            | 1,980             |
| Amhara                         | Oromia       | Bati                         | 1                      | -                           | -             | 32             | 160            | 3                              | 20                       | 100            | 52             | 263               |
| Amhara                         | Oromia       | Kemissie City Administration | 1                      | -                           | -             | 171            | 680            | -                              | 35                       | 175            | 206            | 855               |
| Amhara                         | South Wollo  | Kalu                         | 1                      | -                           | -             | 32             | 160            | 4                              | 62                       | 306            | 94             | 470               |
| Amhara                         | Wag Himra    | Dehana                       | 2                      | 23                          | 75            | 33             | 137            | -                              | 107                      | 429            | 163            | 641               |
| <b>Amhara Total</b>            |              |                              | <b>8</b>               | <b>25</b>                   | <b>85</b>     | <b>414</b>     | <b>1,867</b>   | <b>37</b>                      | <b>523</b>               | <b>2,465</b>   | <b>962</b>     | <b>4,454</b>      |
| Beneshangul Gumuz              | Asosa        | Billidiglu                   | 5                      | -                           | -             | 5,545          | 18,710         | 154                            | 1,669                    | 7,104          | 7,214          | 25,968            |
| Beneshangul Gumuz              | Asosa        | Maakomo Special              | 1                      | -                           | -             | 669            | 6,370          | -                              | 169                      | 1,644          | 838            | 8,014             |
| Beneshangul Gumuz              | Kemashi      | Agalometi                    | 9                      | 572                         | 2,883         | 333            | 713            | 62                             | 1,251                    | 5,945          | 2,156          | 9,603             |
| Beneshangul Gumuz              | Kemashi      | Bio Jigantifado              | 22                     | 1,769                       | 9,114         | 1,888          | 9,869          | 211                            | 3,459                    | 18,967         | 7,116          | 38,161            |
| Beneshangul Gumuz              | Kemashi      | Kamashi                      | 8                      | 77                          | 279           | 197            | 658            | -                              | 1,132                    | 4,153          | 1,406          | 5,090             |
| Beneshangul Gumuz              | Kemashi      | Sirba Abay                   | 4                      | -                           | -             | 1,206          | 7,357          | -                              | 844                      | 4,391          | 2,050          | 11,748            |
| Beneshangul Gumuz              | Kemashi      | Yaso                         | 28                     | 1,553                       | 7,522         | 1,487          | 6,658          | 193                            | 3,608                    | 13,852         | 6,648          | 28,225            |
| <b>Beneshangul Gumuz Total</b> |              |                              | <b>77</b>              | <b>3,971</b>                | <b>19,798</b> | <b>11,325</b>  | <b>50,335</b>  | <b>620</b>                     | <b>12,132</b>            | <b>56,056</b>  | <b>27,428</b>  | <b>126,809</b>    |
| Dira Dawa                      | Dira Dawa    | Dira Dawa                    | 2                      | -                           | -             | 106            | 530            | -                              | -                        | -              | 106            | 530               |
| <b>Dira Dawa Total</b>         |              |                              | <b>2</b>               | <b>-</b>                    | <b>60</b>     | <b>106</b>     | <b>530</b>     | <b>-</b>                       | <b>-</b>                 | <b>-</b>       | <b>106</b>     | <b>530</b>        |
| Oromia                         | Borena       | Guchi                        | 15                     | 12                          | 60            | 5,994          | 44,579         | -                              | -                        | -              | 6,006          | 44,639            |
| Oromia                         | Borena       | Moyale                       | 44                     | -                           | -             | 24,969         | 149,235        | 150                            | 7,562                    | 62,435         | 32,531         | 211,820           |
| Oromia                         | East Harerge | Babile                       | 78                     | 755                         | 3,581         | 10,097         | 50,334         | 218                            | 5,271                    | 26,766         | 16,123         | 80,899            |
| Oromia                         | East Harerge | Chinaksen                    | 17                     | 1,065                       | 5,500         | 767            | 4,604          | -                              | -                        | -              | 1,832          | 10,104            |
| Oromia                         | East Harerge | Fedis                        | 6                      | -                           | -             | 779            | 3,936          | -                              | -                        | -              | 779            | 3,936             |
| Oromia                         | East Harerge | Girawa                       | 1                      | 2                           | 10            | 44             | 220            | 20                             | 180                      | 900            | 226            | 1,150             |
| Oromia                         | East Harerge | Meta                         | 7                      | 35                          | 175           | 885            | 4,425          | 83                             | 945                      | 4,725          | 1,865          | 9,408             |
| Oromia                         | East Harerge | Meyu Muluke                  | 6                      | 3,377                       | 16,885        | 1,460          | 7,300          | 6                              | -                        | -              | 4,837          | 24,191            |
| Oromia                         | East Harerge | Midega Tola                  | 2                      | -                           | -             | 95             | 475            | -                              | -                        | -              | 95             | 475               |
| Oromia                         | East Wellega | Diga                         | 2                      | -                           | -             | 78             | 510            | -                              | 194                      | 428            | 272            | 938               |
| Oromia                         | East Wellega | Gida Ayana                   | 2                      | -                           | -             | 452            | 2,360          | -                              | 1,539                    | 10,610         | 1,991          | 12,970            |
| Oromia                         | East Wellega | Guto Gida                    | 4                      | -                           | -             | 1,024          | 4,993          | -                              | -                        | -              | 1,024          | 4,993             |
| Oromia                         | East Wellega | Haro Limu                    | 8                      | 274                         | 3,054         | 3,201          | 25,745         | -                              | 1,673                    | 11,787         | 5,148          | 40,586            |
| Oromia                         | East Wellega | Leka Dulecha                 | 2                      | -                           | -             | 43             | 154            | -                              | 322                      | 1,370          | 365            | 1,524             |
| Oromia                         | East Wellega | Limu                         | 3                      | -                           | -             | 309            | 1,245          | -                              | 1,285                    | 6,999          | 1,594          | 8,244             |
| Oromia                         | East Wellega | Sasiga                       | 17                     | -                           | -             | 5,806          | 30,375         | -                              | -                        | -              | 5,806          | 30,375            |
| Oromia                         | East Wellega | Odo Shakiso                  | 21                     | 374                         | 1,468         | 1,200          | 5,062          | 13                             | 15,121                   | 73,617         | 16,695         | 80,160            |
| Oromia                         | Guji         | Uraga                        | 12                     | 10                          | 50            | 620            | 3,415          | -                              | 3,252                    | 19,325         | 3,882          | 22,790            |
| Oromia                         | West Guji    | Abaya                        | 44                     | -                           | -             | 5,870          | 35,286         | -                              | 10,520                   | 59,991         | 16,390         | 95,277            |
| Oromia                         | West Guji    | Birbirsa Kojowa              | 29                     | -                           | -             | 5,219          | 27,165         | -                              | 8,016                    | 48,007         | 13,235         | 75,172            |
| Oromia                         | West Guji    | Bule Hora                    | 68                     | -                           | -             | 7,088          | 45,024         | -                              | 19,191                   | 122,583        | 26,279         | 167,607           |
| Oromia                         | West Guji    | Galana                       | 47                     | -                           | -             | 13,044         | 87,325         | 75                             | 11,608                   | 69,573         | 24,652         | 156,973           |
| Oromia                         | West Guji    | Hambela Wamena               | 76                     | -                           | -             | 11,483         | 76,354         | 360                            | 20,073                   | 131,704        | 31,556         | 208,418           |
| Oromia                         | West Guji    | Kerca                        | 75                     | -                           | -             | 11,613         | 76,355         | 260                            | 21,710                   | 137,415        | 33,323         | 214,030           |
| Oromia                         | West Guji    | Suro Barguda                 | 9                      | -                           | -             | 1,374          | 11,306         | -                              | 2,059                    | 15,600         | 3,433          | 26,906            |
| Oromia                         | West Guji    | Bordode                      | 7                      | -                           | -             | 435            | 2,425          | 118                            | 1,073                    | 5,468          | 1,508          | 8,011             |
| Oromia                         | West Harerge | Daro Lebu                    | 4                      | -                           | -             | 379            | 1,910          | -                              | -                        | -              | 379            | 1,910             |
| Oromia                         | West Harerge | Hawi Gudina                  | 2                      | -                           | -             | 275            | 1,375          | -                              | -                        | -              | 275            | 1,375             |
| Oromia                         | West Harerge | Mieso                        | 15                     | -                           | -             | 1,686          | 8,379          | -                              | -                        | -              | 1,686          | 8,379             |
| Oromia                         | West Harerge | Mieso                        | 18                     | -                           | -             | 2,598          | 12,233         | -                              | -                        | -              | 2,598          | 12,233            |
| <b>Oromia Total</b>            |              |                              | <b>641</b>             | <b>5,904</b>                | <b>30,783</b> | <b>118,887</b> | <b>724,104</b> | <b>1,303</b>                   | <b>131,594</b>           | <b>809,303</b> | <b>256,385</b> | <b>1,565,493</b>  |
| SNPR                           | Geddo        | Geddo                        | 39                     | -                           | -             | 4,465          | 29,826         | 2,418                          | 14,097                   | 95,368         | 18,562         | 127,612           |





International Organization for Migration (IOM)  
The UN Migration Agency

Displacement Tracking Matrix/Village Assessment Survey (DTM/VAS) - 02-12 October 2019 - Summary Table of Population Breakdown

| Region             | Zone          | Woreda             | # of Assessed Villages |               | Internally Displaced People |                | Returning IDPs   |              | Returned Migrants (Individual) | Host/Receiving Community |                | Total HHs        | Total Individuals |
|--------------------|---------------|--------------------|------------------------|---------------|-----------------------------|----------------|------------------|--------------|--------------------------------|--------------------------|----------------|------------------|-------------------|
|                    |               |                    | Household              | Individual    | Household                   | Individual     | Household        | Individual   |                                |                          |                |                  |                   |
| SNNPR              | Gedio         | Kochere            | 28                     | -             | -                           | 8,240          | 46,656           | 812          | 9,712                          | 55,683                   | 17,952         | 103,151          |                   |
|                    |               | Wenago             | 3                      | -             | -                           | 650            | 3,778            | 162          | 1,110                          | 6,155                    | 1,760          | 10,095           |                   |
|                    |               | Yirgacheffe        | 37                     | -             | -                           | 4,133          | 27,367           | 1,256        | 9,802                          | 57,702                   | 13,935         | 86,325           |                   |
| <b>SNNPR Total</b> |               |                    | <b>107</b>             | <b>-</b>      | <b>-</b>                    | <b>17,488</b>  | <b>107,627</b>   | <b>4,648</b> | <b>34,721</b>                  | <b>214,908</b>           | <b>52,209</b>  | <b>327,183</b>   |                   |
| Somali             | Dawa          | Hudud              | 17                     | -             | -                           | 8,027          | 48,162           | -            | 895                            | 5,370                    | 8,922          | 53,532           |                   |
|                    |               | Moyale             | 19                     | -             | -                           | 27,199         | 163,194          | -            | -                              | -                        | 27,199         | 163,194          |                   |
|                    |               | Aw-bare            | 2                      | -             | -                           | 299            | 1,794            | 6            | -                              | -                        | 299            | 1,800            |                   |
| Somali             | Fafan         | Babile             | 14                     | -             | -                           | 1,936          | 11,616           | -            | -                              | -                        | 1,936          | 11,616           |                   |
|                    |               | Goljano            | 1                      | 11            | 66                          | 200            | 1,200            | -            | -                              | -                        | 211            | 1,266            |                   |
|                    |               | Gursum             | 1                      | -             | -                           | 21             | 126              | -            | -                              | -                        | 21             | 126              |                   |
| Somali             | Fafan         | Tulliguled         | 26                     | -             | -                           | 3,576          | 21,672           | 343          | -                              | -                        | 3,576          | 22,015           |                   |
|                    |               | Erer               | 3                      | -             | -                           | 232            | 1,392            | -            | -                              | -                        | 232            | 1,392            |                   |
|                    |               |                    | <b>83</b>              | <b>11</b>     | <b>66</b>                   | <b>41,490</b>  | <b>249,156</b>   | <b>349</b>   | <b>895</b>                     | <b>5,370</b>             | <b>42,396</b>  | <b>254,941</b>   |                   |
| Tigray             | North Western | Laelay Adiyabo     | 2                      | 6             | 10                          | 100            | 293              | 10           | 454                            | 4,974                    | 560            | 5,287            |                   |
|                    |               | Tselemti           | 3                      | 29            | 48                          | 124            | 637              | 1            | 2,967                          | 15,683                   | 3,120          | 16,369           |                   |
|                    |               | Raya Alamata       | 17                     | 704           | 2,160                       | 830            | 3,371            | 421          | 7,683                          | 35,137                   | 9,217          | 39,089           |                   |
| Tigray             | Southern      | Raya Azebo         | 1                      | 25            | 27                          | 136            | 787              | 23           | 519                            | 2,484                    | 680            | 3,321            |                   |
|                    |               |                    | <b>23</b>              | <b>764</b>    | <b>2,245</b>                | <b>1,190</b>   | <b>5,088</b>     | <b>455</b>   | <b>11,623</b>                  | <b>56,278</b>            | <b>13,577</b>  | <b>64,066</b>    |                   |
|                    |               | <b>Grand Total</b> | <b>941</b>             | <b>10,675</b> | <b>52,977</b>               | <b>190,900</b> | <b>1,138,707</b> | <b>7,412</b> | <b>191,488</b>                 | <b>1,144,380</b>         | <b>393,063</b> | <b>2,343,476</b> |                   |

USAID  
United States Agency for International Development

European Union  
European Union

From the People of Japan

DTM is made possible thanks to the European Union Civil Protection and Humanitarian Aid (ECHO), the Office of United States Foreign Disaster Agency (OFDA) and the Japan Supplementary Budget (JSB).

The opinions expressed in this report are those of the authors and do not necessarily reflect the views of donors.

*For datasets and more reports from DTM Ethiopia, visit our website using the following QR Code*

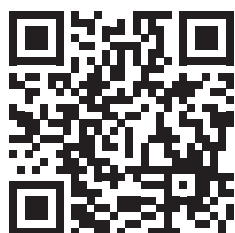

**DTM**  
IOM DISPLACEMENT  
TRACKING MATRIX



[dtmethiopia@iom.int](mailto:dtmethiopia@iom.int)



[www.displacement.iom.int/ethiopia](http://www.displacement.iom.int/ethiopia)

