

#### SITE PROFILE

### Barangay Magbok Camp

Brgy. Magbok, Tulunan, North Cotabato

210 FAMILIES | 566 PERSONS | LATITUDE 6.846944 | LONGITUDE 125.077222

#### PRIORITY NEEDS

1st priority Shelter  
2nd priority Livelihood  
3rd priority Psychosocial support

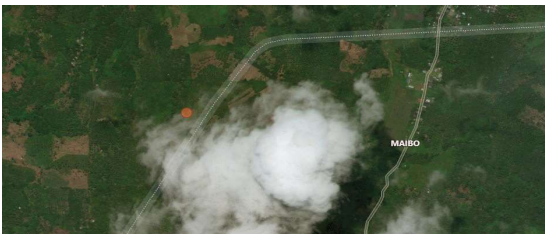

#### REASONS PREVENTING RETURN OF IDPs

Waiting for phivolcs to announce safe return since area is along fault line

Classes cannot resume as the school is heavily damaged. Temporary learning spaces have been established for day care services. IDPs are awaiting clearance from PHIVOLCS and MGB regarding their return.

#### SITE DETAILS

Survey date	9 November 2019
Site ID	05
Site type	Empty Lot
Site classification	Spontaneous settlement
Date majority displaced	31 October 2019

#### CAMP COORDINATION AND CAMP MANAGEMENT

Site Management Committee (SMC)	Yes
IDPs members of SMC	No data
Organization/agency managing the site	Government
Registration activity	Yes
Service providers contact list visible on-site	Yes

#### SHELTER AND NON-FOOD ITEMS (NFIs)

Most common type of shelter	Tent
Available NFIs	None

#### WATER, SANITATION AND HYGIENE

Main source of water	River
Distance to main source of water	Onsite (>20 minutes)
Number of functioning toilets	0
Separate male and female latrines	Yes
Separate male and female bathing areas	Yes
Solid waste management	Other

#### FOOD AND NUTRITION

Frequency of food distribution	Unknown
Supplemental feeding for pregnant/lactating	Unknown
Supplemental feeding for children	Unknown

#### HEALTH

Prevalent health problems	No data
Distance to nearest health facility	Unknown

#### EDUCATION

Access to formal/informal education	Unknown
Number of children attending school	None
Distance to nearest education facility	Unknown

#### PROTECTION

Frequency of psychosocial support	Unknown
Security provided on-site	Unknown
Security incidents are reported	No data
Lighting in majority of communal points	Unknown

#### LIVELIHOOD

Typical sources of livelihood	Unknown
-------------------------------	---------

#### INFORMATION NEEDS

Return, resettlement or migration options

Information on groups with special needs is available upon request by parties with Data Sharing Agreements with IOM.