

SITE PROFILE

Kisante Central Elementary School

Brgy. Kisante, Makilala, North Cotabato

155 FAMILIES	558 PERSONS	LATITUDE 6.922035
		LONGITUDE 125.157017

PRIORITY NEEDS

1st priority	Shelter
2nd priority	Psychosocial support
3rd priority	Other

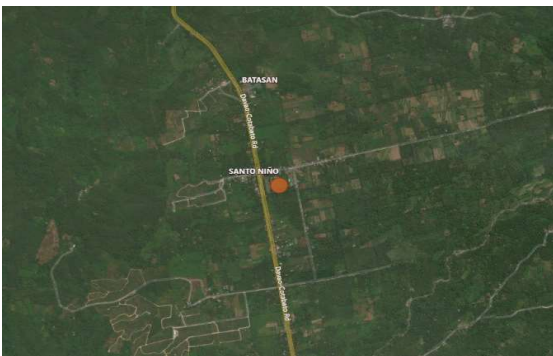

REASONS PREVENTING RETURN OF IDPs

House damaged/destroyed

The Department of Education mandates that schools can only be used as evacuation centers for a maximum of 15 days. Medium- to long-term site infrastructure is not advisable for these types of sites at the moment. Relocation options need to be found for IDPs in these types of sites. The site's camp management, while established and organized, still needs training especially on camp layout.

SITE DETAILS

Survey date	9 November 2019
Site ID	06
Site type	School
Site classification	Government-identified EC
Date majority displaced	29 October 2019

CAMP COORDINATION AND CAMP MANAGEMENT

Site Management Committee (SMC)	Yes
IDPs members of SMC	No data
Organization/agency managing the site	Government
Registration activity	Yes
Service providers contact list visible on-site	No

SHELTER AND NON-FOOD ITEMS (NFIs)

Most common type of shelter	School
Available NFIs	Blanket, water container, hygiene kits

WATER, SANITATION AND HYGIENE

Main source of water	Spring
Distance to main source of water	Onsite (>20 minutes)
Number of functioning toilets	2
Separate male and female latrines	Yes
Separate male and female bathing areas	No
Solid waste management	Communal garbage pit

FOOD AND NUTRITION

Frequency of food distribution	Every day
Supplemental feeding for pregnant/lactating	No
Supplemental feeding for children	No

HEALTH

Prevalent health problems	Cough
Distance to nearest health facility	Unknown

EDUCATION

Access to formal/informal education	Yes
Number of children attending school	0
Distance to nearest education facility	0-1 km

PROTECTION

Frequency of psychosocial support	Twice a week
Security provided on-site	Yes
Security incidents are reported	No data
Lighting in majority of communal points	Inadequate

LIVELIHOOD

Typical sources of livelihood	Farmers, farm laborer (Dole-Stanfilco)
-------------------------------	--

INFORMATION NEEDS

Return, resettlement or migration options

Information on groups with special needs is available upon request by parties with Data Sharing Agreements with IOM.