

SITE PROFILE

Upper Bala Evacuation 2 & 3

Brgy. Upper Bala, Magsaysay, Davao del Sur

168 FAMILIES 840 PERSONS LATITUDE 6.830975
LONGITUDE 125.117264

PRIORITY NEEDS

1st priority Shelter
2nd priority Food
3rd priority WASH

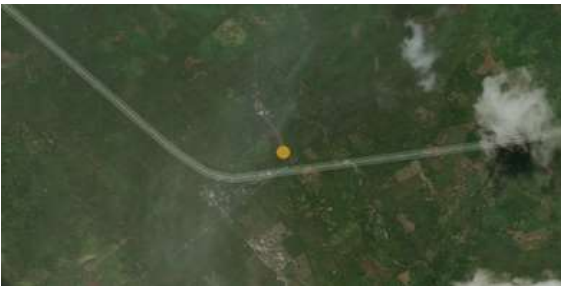

REASONS PREVENTING RETURN OF IDPs

IDPs wanted the LGU to recognize their site. There are other IDPs that has no damaged houses and staying their to receive relief.

SITE DETAILS

Survey date	22 November 2019
Site ID	23
Site type	Empty Lot
Site classification	Spontaneous settlement
Date majority displaced	20 October 2019
Government-recognized	Yes
IDPs are for relocation	No
Site hosts indigenous people	No
IP groups in site	N/A

CAMP COORDINATION AND CAMP MANAGEMENT

Site Management Committee (SMC)	No
IDPs members of SMC	N/A
Organization/agency managing the site	Government
Registration activity	Yes
Service providers contact list visible on-site	Yes

SHELTER AND NON-FOOD ITEMS (NFI)

Most common type of shelter	Makeshift shelter
Available NFIs	None

WATER, SANITATION AND HYGIENE

Main source of water	Water from delivery trucks
Distance to main source of water	Onsite (<20 minutes)
Number of functioning toilets	2
Separate male and female latrines	Yes
Separate male and female bathing areas	No
Solid waste management	Garbage pickup n/a

FOOD AND NUTRITION

Frequency of food distribution	Irregular
Supplemental feeding for pregnant/lactating	No
Supplemental feeding for children	No

HEALTH

Prevalent health problems	Cough, colds
Distance to nearest health facility	N/A

EDUCATION

Access to formal/informal education	Yes
Number of children attending school	None
Distance to nearest education facility	0-1 km

PROTECTION

Frequency of psychosocial support	Irregular
Security provided on-site	Yes
Security incidents are reported	No
Lighting in majority of communal points	None

LIVELIHOOD

Typical sources of livelihood	N/A
-------------------------------	-----

INFORMATION NEEDS

Documents, food distribution, water and sanitation, protection services, legal services, security situation, distribution of non-food items, return, resettlement or migration

Information on groups with special needs is available upon request by parties with Data Sharing Agreements with IOM.