



CAMP COORDINATION AND CAMP MANAGEMENT

Displacement Tracking Matrix (DTM) Report Zamboanga Recovery Program

The Displacement Tracking Matrix (DTM) is an assessment tool used by the Camp Coordination and Camp Management Cluster (CCCM) co-lead by the Department of Social Welfare and Development (DSWD) and the International Organization for Migration (IOM) to gather data on the conditions of displacement, needs, gaps, and interventions in the evacuation to better inform humanitarian response.



IOM • OIM



DSWD

8 April 2014

DTM Snapshots of Gaps/Needs of 11 Displacement Sites

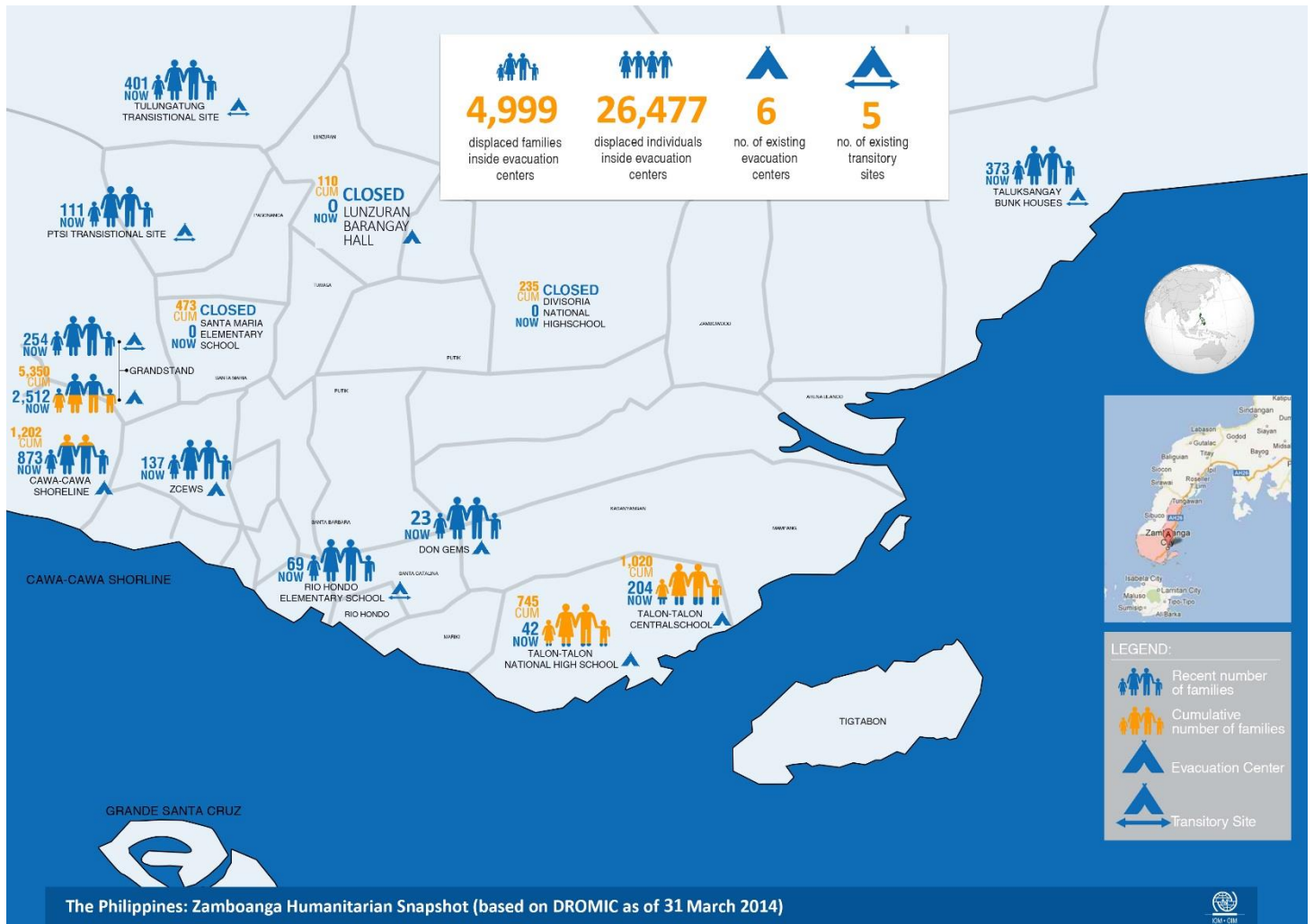

As of March 31, 2014, there are already 4,999 displaced families with 26,477 individuals in existing 6 evacuation centers and 5 transitory sites.

Lunzuran Barangay Hall, Divisoria National High School and Sta. Maria Elementary School Evacuation Centers were recently closed after IDP families moved to the newly-opened PTSI Transitory Site. 7 IDP families from Lunzuran EC also availed the Balik Barangay and Balik Probinsya program of DSWD.

Furthermore, Nurse Health Communicators were deployed in Grandstand and in Cawa-cawa evacuation centers to assist in facilitating the health referral system of the Health Cluster. Health Monitoring and Health Information Communication is also provided to the IDPs. This health activity is part of CCCM's camp support to the Health Cluster in alleviating the increase of IDP mortality inside congested evacuation centers.

Though improvement and developments inside camps never cease, so does the needs and concerns of IDPs. In this report, each of the four zones of JFEJSC was counted as equivalent to one camp to give a more accurate picture of the gaps, needs and interventions.



CCCM

Name of Evacuation Sites	IDP Population		Camp Management		
	Families	Persons	Are there camp management committees?	Is sex-disaggregated population data available?	Is age-disaggregated population data available?
JFEJSC Grandstand - Zone A	901	4,761	Y	Y	Y
JFEJSC Grandstand - Zone B	510	2,810	Y	Y	Y
JFEJSC Grandstand- Zone C	584	3,166	Y	Y	Y
JFEJSC Grandstand- Zone D	517	2,783	Y	Y	Y
CAWA-CAWA SHORELINE CLUSTER	873	4,421	Y	Y	Y
DON GREGORIO EVANGELISTA MEMORIAL SCHOOL (DON GE)	23	131	Y	Y	Y
TALON TALON ELEM. SCHOOL	204	934	Y	Y	Y
TALON TALON NHS	42	173	Y	Y	Y
ZAMBOANGA CITY EAST CENTRAL SCHOOL (ZCECS)	137	790	Y	Y	Y
Name of Transitional Sites					
JFEJSC BUNKHOUSES	254	1,442			
PTSI TRANSITORY SITE	111	484	Y	Y	Y
RIO HONDO ALTERNATIVE TRANSITORY SITE	69	438	Y	Y	Y
TALUKSANGAY TRANSITORY SITE	373	1,824	Y	Y	Y
TULUNGATUNG TRANSITORY SITE	401	2,320	Y	Y	Y
PRESENT DATA	4,999	26,477	100%	100%	100%

Note: Unshaded boxes marked "N" represent the sectoral gaps/needs in the evacuation centers and transitory sites. Clusters are encouraged to focus on these boxes for quick planning and services/assistance delivery. The aim of DTM is to get rid of all unshaded boxes indicating needs/gaps have been addressed.

- Camp management, Camp Coordination and Camp Support by DSWD, CSWD and IOM is present in all existing evacuation centers and transitory sites.

CCCM IMMEDIATE CONCERNS

- Camp Managers and Job Order Staff working in the Command Post, in all evacuation centers and transitory sites, are requesting for Emergency Light in case of brownouts during night shifts.
- The laundry area located in Grandstand Zone B needs to have roofing to provide proper shading.

CCCM DEVELOPMENTS

- 111 families (436 individuals) already transferred in PTSI Transitory Site. Lunzuran Barangay Hall, Sta. Maria Elementary School and Divisoria National High School evacuation sites were successfully closed because of the IDP movement. 7 families from Lunzuran Barangay Hall evacuation center also availed Balik Probinsya and Balik Barangay programs of the DSWD.

- The CCCM Cluster have already started its Family Development Session in Tulungatung Transitory Site. The first FDS was participated by 50 IDP youth leaders. This session will prepare them as active members of the IDP community in Tulungatung Transitory Site.
- The barangay (town) leader in Taluksangay reminded every agency and/or service providers to conduct courtesy call in the Barangay Hall before visiting the transitory site for documentation and security purposes.
- IOM, along with CSWDO, DSWD and HLMD, are regularly meeting Barangay officials of the affected barangay during the Zamboanga stand-off for data sanitation, validation and finalization of the IDP Profile Masterlist.
- The reinforcement of water way exit system in Grandstand was already done. IOM provided the labour of the construction thru 5 IDP Cash-for-Work beneficiaries



Gravel filling in Grandstand as provided by the Zamboanga City Government and IOM.



Reinforcement of waterway exit in Grandstand to address the flood problem during rain.

- IOM provided 110 cubic meters of filling materials, while the City Government of Zamboanga also contributed 120 cubic meters for land elevation in Grandstand evacuation center to address the flooding problem inside the site.
- IOM, along with partner agencies in CCCM, is conducting a social preparation activity to 360 families in Cawa-cawa Shoreline Evacuation Center. This activity is part of the planned decongestion of IDPs from Cawa-cawa to School ECs in Mampang or Arena Blanco. They will be moved to new TS after the completion of construction.



SHELTER

Name of Evacuation Sites	IDP Population		Shelter			
	Families	Persons	Is the site not overcrowded?	Is there a private partition for each family?	Is there enough safe communal cooking area?	Is electricity supplied at site?
JFEJSC Grandstand - Zone A	901	4,761	N	Y	Y	Y
JFEJSC Grandstand - Zone B	510	2,810	N	Y	Y	Y
JFEJSC Grandstand- Zone C	584	3,166	N	Y	Y	Y
JFEJSC Grandstand- Zone D	517	2,783	N	Y	Y	Y
CAWA-CAWA SHORELINE CLUSTER	873	4,421	N	Y	Y	Y
DON GREGORIO EVANGELISTA MEMORIAL SCHOOL (DON GB)	23	131	Y	N	Y	Y
TALON TALON ELEM. SCHOOL	204	934	N	N	Y	Y
TALON TALON NHS	42	173	Y	N	Y	Y
ZAMBOANGA CITY EAST CENTRAL SCHOOL (ZCECS)	137	790	Y	Y	Y	Y
Name of Transitional Sites						
JFEJSC BUNKHOUSES	254	1,442				
PTSI TRANSITORY SITE	111	484	Y	Y	Y	Y
RIO HONDO ALTERNATIVE TRANSITORY SITE	69	438	Y	Y	Y	Y
TALUKSANGAY TRANSITORY SITE	373	1,824	Y	Y	Y	Y
TULUNGATUNG TRANSITORY SITE	401	2,320	Y	Y	Y	Y
PRESENT DATA	4,999	26,477	54%	77%	100%	100%

- Grandstand, Cawa-cawa and Talon-talon Elementary School Evacuation Centers are still congested. The Shelter Cluster have been doing decongestion efforts such as identifying and acquiring lands for additional transitory sites.
- 77% of the existing sites have private partitions for each family. In DONGEMS, Talon-talon ES and NHS Evacuation centers, IDP families are living inside vacant classrooms.
- Kitchen counters and electrical supply are provided in all existing sites.

SHELTER IMMEDIATE CONCERNS

- Zone B needs additional kitchen counters.
- Vulnerable members of the IDP population in Grandstand are requesting for bedkits.
- IDPs located on the bleachers and on the ground, with modified shelters made of sacoline material, are requesting to elevate the roofing of their shelter to allow better air circulation.
- Talon-talon Elementary School still needs 7 additional kitchen counters.
- In Rio Hondo ATS, roof dripping and minor flooding occurs during rain.

SHELTER DEVELOPMENTS

- IOM conducted an IDP consultation in Grandstand Zone A bleachers to discuss their concern about upgrading their modified bedkits to alleviate extreme heat inside their partitions during daytime.
- As of April 2, 2014 the construction of the modified Quadroplex, as modified shelters, with elevated wooden pallet bedkits, Sacoline-walling and nipa-roofing in Grandstand Zone C, is already in 64%. Out of the target construction of 452 rooms, 292 rooms were already completed and are currently being occupied by 284 families.



IDPs, who are living in bedkits with privacy partitions located on the Grandstand bleachers, were consulted about their concerns on their present living condition.



In Grandstand, the construction of Modified Shelters, with elevated flooring and nipa roofing, is almost done. Out of the target construction of 452 rooms, 292 rooms are already completed and being occupied by IDP families.



WASH

Name of Evacuation Sites	IDP Population		Water		
	Families	Persons	Is there enough water supply on site?	Is there enough safe drinking water supply?	Do all IDPs have water storage containers?
JFEJSC Grandstand - Zone A	901	4,761	N	N	Y
JFEJSC Grandstand - Zone B	510	2,810	N	N	N
JFEJSC Grandstand- Zone C	584	3,166	N	N	Y
JFEJSC Grandstand- Zone D	517	2,783	Y	Y	Y
CAWA-CAWA SHORELINE CLUSTER	873	4,421	Y	Y	Y
DON GREGORIO EVANGELISTA MEMORIAL SCHOOL (DON GR)	23	131	Y	Y	Y
TALON TALON ELEM. SCHOOL	204	934	Y	Y	Y
TALON TALON NHS	42	173	Y	Y	Y
ZAMBOANGA CITY EAST CENTRAL SCHOOL (ZCECS)	137	790	Y	Y	Y
Name of Transitional Sites					
JFEJSC BUNKHOUSES	254	1,442			
PTSI TRANSITORY SITE	111	484	Y	Y	Y
RIO HONDO ALTERNATIVE TRANSITORY SITE	69	438	Y	Y	Y
TALUKSANGAY TRANSITORY SITE	373	1,824	Y	Y	Y
TULUNGATUNG TRANSITORY SITE	401	2,320	Y	Y	Y
PRESENT DATA	4,999	26,477	77%	77%	92%

- Zones A-C in Grandstand don't have enough water supply for drinking and daily use. Additional water points is recommended in the sites.
- 92% of the existing sites have been distributed with enough water storage containers.

WATER IMMEDIATE CONCERNS

- Additional water points, for drinking and daily use, are needed in Grandstand. The existing water distribution is not enough for the IDPs.

Name of Evacuation Sites	IDP Population		Sanitation & Hygiene								
	Families	Persons	Are there enough separate toilets for men & women?	Are there enough separate bathing cubicles for men & women?	Are any hygiene promotion programmes being conducted at site?	Are portalets, septic tanks regularly disludged?	Do toilets and bathrooms have locks from the inside?	Are toilets and bathrooms well lit?	Are the paths going to toilets and bathrooms well lit?	There is no drainage problem in the site.	There is no mosquito problem in the site.
JFEJSC Grandstand - Zone A	901	4,761	Y	Y	Y	Y	Y	Y	Y	Y	Y
JFEJSC Grandstand - Zone B	510	2,810	Y	Y	Y	Y	Y	Y	Y	N	N
JFEJSC Grandstand- Zone C	584	3,166	Y	Y	Y	Y	Y	Y	Y	N	N
JFEJSC Grandstand- Zone D	517	2,783	Y	Y	Y	Y	Y	Y	Y	N	N
CAWA-CAWA SHORELINE CLUSTER	873	4,421	Y	Y	Y	Y	Y	Y	Y	Y	N
DON GREGORIO EVANGELISTA MEMORIAL SCHOOL (DON GR)	23	131	Y	N	Y	Y	Y	N	N	N	Y
TALON TALON ELEM. SCHOOL	204	934	Y	Y	Y	Y	Y	Y	Y	N	N
TALON TALON NHS	42	173	Y	Y	Y	Y	Y	Y	Y	N	Y
ZAMBOANGA CITY EAST CENTRAL SCHOOL (ZCECS)	137	790	Y	Y	Y	Y	Y	Y	Y	Y	N
Name of Transitional Sites											
JFEJSC BUNKHOUSES	254	1,442									
PTSI TRANSITORY SITE	111	484	Y	Y	Y	Y	Y	Y	Y	Y	Y
RIO HONDO ALTERNATIVE TRANSITORY SITE	69	438	Y	Y	Y	Y	Y	Y	Y	Y	N
TALUKSANGAY TRANSITORY SITE	373	1,824	Y	Y	Y	Y	Y	Y	Y	N	Y
TULUNGATUNG TRANSITORY SITE	401	2,320	Y	Y	Y	Y	Y	Y	Y	N	Y
PRESENT DATA	4,999	26,477	100%	92%	100%	100%	100%	92%	92%	38%	46%

- 100% of the sites have enough separate toilets for men and women.
- 92% of the sites have enough separate bathing cubicles for men and women.
- Hygiene and Sanitation promotion programs were conducted in all of the sites.
- Portalets and permanent septic tanks are being dislodged. However, in ZCECS and in Grandstand, dislodging should be done more frequently.
- 38% of the sites doesn't have drainage problem. In Grandstand, there are still minor drainage problems despite the reinforcement of the waterway exits. However, it is being monitored by IDP volunteers to prevent waterways from clogging.

HYGIENE AND SANITATION IMMEDIATE CONCERNS

- Cawa-cawa Evacuation Center is in need of two additional portalets.
- The drainage waterway in Rio Hondo ATS, which is made of sand, is gradually collapsing. It is recommended to reinforce or cement it.
- IDPs and residents of the host community in Taluksangay are complaining about the clogged drainage system. They are concern of possible dengue cases.
- The four permanent septic tanks in ZCECS need to be dislodged. IDPs have been throwing their fecal waste in garbage facilities because of the saturated permanent tanks.
- Kapamilya Shower facilities located in Grandstand need to be pulled to make space for other shelter facilities.
- Open defecation among IDP children in Grandstand Zone C is still prevalent.

Name of Evacuation Sites	IDP Population		Solid Waste Disposal		
	Families	Persons	Are there sufficient garbage bins on site?	Is there garbage collection activity on site?	There is no solid waste problem in the site.
JFEJSC Grandstand - Zone A	901	4,761	Y	Y	N
JFEJSC Grandstand - Zone B	510	2,810	Y	Y	N
JFEJSC Grandstand- Zone C	584	3,166	Y	Y	N
JFEJSC Grandstand- Zone D	517	2,783	Y	Y	N
CAWA-CAWA SHORELINE CLUSTER	873	4,421	Y	Y	Y
DON GREGORIO EVANGELISTA MEMORIAL SCHOOL (DON GE)	23	131	Y	Y	Y
TALON TALON ELEM. SCHOOL	204	934	Y	Y	Y
TALON TALON NHS	42	173	N	Y	N
ZAMBOANGA CITY EAST CENTRAL SCHOOL (ZCECS)	137	790	Y	Y	Y
Name of Transitional Sites					
JFEJSC BUNKHOUSES	254	1,442			
PTSI TRANSITORY SITE	111	484	Y	Y	Y
RIO HONDO ALTERNATIVE TRANSITORY SITE	69	438	Y	Y	Y
TALUKSANGAY TRANSITORY SITE	373	1,824	Y	Y	Y
TULUNGATUNG TRANSITORY SITE	401	2,320	Y	Y	Y
PRESENT DATA	4,999	26,477	92%	100%	62%

SOLID WASTE DISPOSAL

- 92% of the sites have sufficient garbage bins.
- Regular garbage collection is regular in all of the existing sites.
- Only 62% of the sites don't have solid waste problem. In Grandstand, there is still a need to inform the IDPs on the importance of proper garbage disposal.

WASH DEVELOPMENTS

- Sacks were distributed to each IDP family in Talon-talon NHS EC to address the problem on improper garbage disposal.
- The WASH Cluster have already provided an additional water bladder in Tulungatung TS. This is to address the problem of distant water points of some bunkhouses.
- Hygiene and Sanitation Promotion was conducted in all sites. ACF facilitated the discussion, while IOM provided the Hygiene and Sanitation Kits that were distributed in each IDP family.



FOOD SECURITY AND NUTRITION

Name of Evacuation Sites	IDP Population		Food and Nutrition			
	Families	Persons	Is there a regular food distribution?	Is there Supplementary feeding for children?	Has supplementary feeding been available for pregnant and lactating mothers?	Is there malnutrition screening?
JFEJSC Grandstand - Zone A	901	4,761	N	Y	Y	Y
JFEJSC Grandstand - Zone B	510	2,810	N	Y	Y	Y
JFEJSC Grandstand- Zone C	584	3,166	N	Y	Y	Y
JFEJSC Grandstand- Zone D	517	2,783	N	Y	Y	Y
CAWA-CAWA SHORELINE CLUSTER	873	4,421	N	Y	Y	Y
DON GREGORIO EVANGELISTA MEMORIAL SCHOOL (DON GE)	23	131	N	Y	N	Y
TALON TALON ELEM. SCHOOL	204	934	N	Y	Y	Y
TALON TALON NHS	42	173	N	Y	Y	Y
ZAMBOANGA CITY EAST CENTRAL SCHOOL (ZCECS)	137	790	N	Y	N	Y
Name of Transitional Sites						
JFEJSC BUNKHOUSES	254	1,442				
PTSI TRANSITORY SITE	111	484	N	Y	Y	Y
RIO HONDO ALTERNATIVE TRANSITORY SITE	69	438	Y	Y	Y	Y
TALUKSANGAY TRANSITORY SITE	373	1,824	N	Y	Y	Y
TULUNGATUNG TRANSITORY SITE	401	2,320	Y	Y	Y	Y
PRESENT DATA	4,999	26,477	15%	100%	85%	100%

- 100% of the sites have supplementary feeding for IDP children and 85% for pregnant women and lactating mothers. Malnutrition screening has also been conducted in all of the sites.

FOOD AND NUTRITION IMMEDIATE CONCERNS

- In Grandstand, anti-malnutrition services among IDP children need to be reinforced to fully eradicate MAM (Mild Acute Malnutrition) and SAM (Severe Acute Malnutrition) cases.
- Despite information dissemination of upcoming livelihood trainings and opportunities as a source of income, IDPs are still requesting for Food Pack distribution.

FOOD AND NUTRITION DEVELOPMENTS

- WFP recently distributed their last distribution of rice to IDP families in Cawa-cawa for the Food-for-Work program.
- CFSI and WFP is providing a gardening and site cleaning Food-for-Work programs among IDPs in the newly-opened PTSI Transitory Site.
- CFSI distributed sets of food items (Rice, Mongo Beans and Oil) in Taluksangay and Tulungatung Transitory Sites.



Name of Evacuation Sites	IDP Population		Health and MHPSS				
	Families	Persons	Are there organizations providing health services	Are the government health workers coming to visit site?	Are psychosocial services being provided?	Is there a referral system in place?	Is transportation for health cases available?
JFEJSC Grandstand - Zone A	901	4,761	Y	Y	Y	Y	Y
JFEJSC Grandstand - Zone B	510	2,810	Y	Y	Y	Y	Y
JFEJSC Grandstand- Zone C	584	3,166	Y	Y	Y	Y	Y
JFEJSC Grandstand- Zone D	517	2,783	Y	Y	Y	Y	Y
CAWA-CAWA SHORELINE CLUSTER	873	4,421	Y	Y	Y	Y	Y
DON GREGORIO EVANGELISTA MEMORIAL SCHOOL (DON GE)	23	131	Y	Y	Y	Y	Y
TALON TALON ELEM. SCHOOL	204	934	Y	Y	Y	Y	Y
TALON TALON NHS	42	173	Y	Y	Y	Y	Y
ZAMBOANGA CITY EAST CENTRAL SCHOOL (ZCECS)	137	790	Y	Y	Y	Y	Y
Name of Transitional Sites							
JFEJSC BUNKHOUSES	254	1,442					
PTSI TRANSITORY SITE	111	484	Y	Y	Y	Y	Y
RIO HONDO ALTERNATIVE TRANSITORY SITE	69	438	Y	Y	Y	Y	Y
TALUKSANGAY TRANSITORY SITE	373	1,824	Y	Y	Y	Y	Y
TULUNGATUNG TRANSITORY SITE	401	2,320	Y	Y	Y	Y	Y
PRESENT DATA	4,999	26,477	100%	100%	100%	100%	100%

- 100% of all existing sites were provided with health services from health organizations and government agencies. Psychosocial services are also provided in all sites.
- The Referral Pathway System on Health is being followed by IDPs with health cases in all sites.

HEALTH AND MHPSS IMMEDIATE CONCERNS

- Health cases such as sore eyes, chicken pox, cough and colds, diarrhea and Broncho-pneumonia are increasing in Grandstand, especially in Zone B.
- A deworming activity of IDP children, ages 2–5 years old, is recommended in sites with high MAM and SAM figures.
- During the World Tuberculosis (TB) Day, information drive about TB and free TB medical check-up were conducted in Grandstand. It is recommended to extend this activity to other sites.

HEALTH AND MHPSS DEVELOPMENTS

- DOH distributed Medicine Kits to every command post in existing sites after the First Aid Training of Camp managers and IDP Leaders.
- IOM conducted anti-leptospirosis awareness in Grandstand after the flooding that happened during the 2nd week of March.



Nurse Health Communicators that were deployed in Grandstand and in Cawa-cawa ECs have already referred a total of 185 health cases.

- Nurse Health Communicators of IOM, who were deployed in Grandstand and Cawa-cawa Evacuation centers, have referred additional 35 clients to the Barangay Health Center (BHC) and to PRC this week. A total of 245 health cases were already referred by the Health Communicators since their deployment during the start of March. They have also informed almost every IDP family in Grandstand and Cawa-cawa ECs. Health awareness such as the existing health referral system and other disease-prevention information were disseminated to the IDPs.
- 18 suspected clients with chicken pox in Talon-talon Elementary School were referred to the Barangay Health Center. Camp Managers of the site facilitated the referral of the IDP clients.
- Medical mission activities by DOH is ongoing in Taluksangay TS.
- Physicians Across Continents (PAC) conducted a series of medical mission in transitory sites, and in Grandstand and Cawa-cawa ECs.



Physicians Across Continents (PAC) conducting free medical services to IDPs in PTSI Transitory Site.



Name of Evacuation Sites	IDP Population		NFIs		
	Families	Persons	Has Family Kits been distributed?	Has Family Kits, Hygiene Kits been distributed?	Did everybody receive NFIs?
JFEJSC Grandstand - Zone A	901	4,761	Y	Y	Y
JFEJSC Grandstand - Zone B	510	2,810	Y	Y	Y
JFEJSC Grandstand- Zone C	584	3,166	Y	Y	Y
JFEJSC Grandstand- Zone D	517	2,783	Y	Y	Y
CAWA-CAWA SHORELINE CLUSTER	873	4,421	Y	Y	Y
DON GREGORIO EVANGELISTA MEMORIAL SCHOOL (DON GE)	23	131	Y	Y	Y
TALON TALON ELEM. SCHOOL	204	934	Y	Y	Y
TALON TALON NHS	42	173	Y	Y	Y
ZAMBOANGA CITY EAST CENTRAL SCHOOL (ZCECS)	137	790	Y	Y	Y
Name of Transitional Sites					
JFEJSC BUNKHOUSES	254	1,442			
PTSI TRANSITORY SITE	111	484	Y	Y	Y
RIO HONDO ALTERNATIVE TRANSITORY SITE	69	438	Y	Y	Y
TALUKSANGAY TRANSITORY SITE	373	1,824	Y	Y	Y
TULUNGATUNG TRANSITORY SITE	401	2,320	Y	Y	Y
PRESENT DATA	4,999	26,477	100%	100%	100%

- All IDP families have received various Non-Food Items, such as Family Starter Kits and Hygiene and Sanitation Kits.

NFI IMMEDIATE CONCERNS

- Mosquito nets are needed in ZCECS EC. Mosquito bites are common among IDPs and dengue cases are increasing in this site.
- Distribution of Emergency lights/ solar lamps to each IDP household in every site is recommended. The use of candle during night time, especially during brownouts, may cause fire inside the sites.

NFI DEVELOPMENTS

- IOM distributed Hygiene and Sanitation Kits and Family Starter Kits in every IDP family in existing sites. Distribution of charcoal in all of the sites is ongoing.
- IOM and other government and private agencies initially distributed sacoline sheets, sisilation materials, bedsheets and mosquito nets to vulnerable IDPs in Grandstand and Cawa-cawa EC.
- ACF distributed Hygiene Kits in Taluksangay TS.

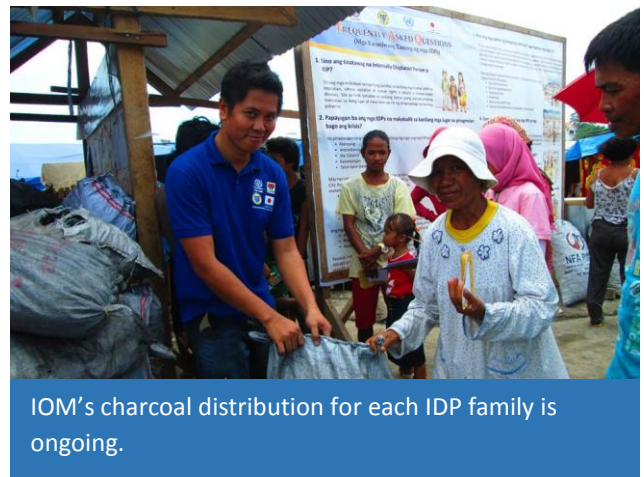

IOM's charcoal distribution for each IDP family is ongoing.



PROTECTION

Name of Evacuation Sites	IDP Population		Protection								
	Families	Persons	Is security provided at the site?	Do women, children & vulnerable groups feel safe at the site?	Do the police, barangay tanod regularly patrol the EC or transitional site?	Is there monitoring of VAWC cases?	Is there monitoring mechanism addressing friction within the camp population?	Is there monitoring of Alcohol or drug problems?	Is there women-friendly space?	Are confidential GBV response services available for survivors?	Are services provided to vulnerable groups?
JFEISC Grandstand - Zone A	901	4,761	Y	N	Y	Y	Y	Y	Y	Y	Y
JFEISC Grandstand - Zone B	510	2,810	Y	Y	Y	Y	Y	Y	Y	Y	Y
JFEISC Grandstand - Zone C	584	3,166	Y	Y	Y	Y	Y	Y	Y	Y	Y
JFEISC Grandstand - Zone D	517	2,783	Y	Y	Y	Y	Y	Y	Y	Y	Y
CAWA-CAWA SHORELINE CLUSTER	873	4,421	Y	Y	Y	Y	Y	Y	Y	Y	Y
DON GREGORIO EVANGELISTA MEMORIAL SCHOOL (DON GE)	23	131	Y	Y	Y	Y	Y	Y	N	Y	Y
TALON TALON ELEM. SCHOOL	204	934	Y	Y	Y	Y	Y	Y	Y	Y	Y
TALON TALON NHS	42	173	Y	Y	Y	Y	Y	Y	Y	Y	Y
ZAMBOANGA CITY EAST CENTRAL SCHOOL (ZCECS)	137	790	Y	Y	N	Y	Y	Y	N	Y	Y
Name of Transitional Sites											
JFEISC BUNKHOUSES	254	1,442									
PTSI TRANSITORY SITE	111	484	Y	Y	Y	Y	Y	Y	N	Y	Y
RIO HONDO ALTERNATIVE TRANSITORY SITE	69	438	Y	Y	Y	Y	Y	Y	Y	Y	Y
TALUKSANGAY TRANSITORY SITE	373	1,824	Y	Y	Y	Y	Y	Y	Y	Y	Y
TULUNGATUNG TRANSITORY SITE	401	2,320	Y	Y	Y	Y	Y	Y	Y	Y	Y
PRESENT DATA	4,999	26,477	100%	92%	92%	100%	100%	100%	77%	100%	100%

- Safety and Security Protection inside the sites are being monitored by different peace authorities (PNP, Marines, Barangay Peace Officers and IDP Safety and Security Protection Committee).
- Violence against Women and Children (VAWC) Cases are also being monitored in the site. A Women Help Desk is made available to accommodate protection cases of IDP women.
- A referral system on protection is being established inside the sites.
- Vulnerable members of the IDP population are being prioritized on the services being provided in the sites.

PROTECTION IMMEDIATE CONCERNS

- Curfew hours should be strictly implemented in all of the sites to avoid theft cases and protection issues.
- Theft cases are increasing in Grandstand. Barangay peace officers are regularly monitoring the evacuation center. Reinforced training of the IDP Safety and Security Protection Committee is also recommended to provide assistance of the security activities of the Barangay Peace Officers.
- Camp managers in Grandstand are requesting for a direct communication line from between the command posts and the existing police posts to provide quick response in emergency protection cases.

- Camp managers in Grandstand are requesting for Marine visibility in every command post, especially during night time.
- Electrical wire tapping is rampant in Grandstand Zone B. This problem may cause fire inside the site.
- Security activities of police authorities inside Grandstand need to be more active in monitoring protection issues inside the site and securing the safety of IDPs and staff working inside the site.
- ZCECS EC is in need of police visibility during night time.

PROTECTION DEVELOPMENTS



Camp Managers and IDP leaders participated during the two separate 2-day First Aid Training conducted by Red Cross and facilitated by the CCCM Cluster.

- IOM, in collaboration with the Philippine Red Cross, conducted First Aid Trainings to Camp Managers and IDP Leaders during the last week of March. A total of 78 participants attended the training – 34 IDP leaders and 44 Camp Managers. This activity is part of the Camp Support of CCCM to the Protection Cluster.



EDUCATION

EDUCATION IMMEDIATE CONCERNS

- Summer classes and psychosocial activities are recommended for IDP children to provide learning and recreation throughout the summer season.

EDUCATION IMMEDIATE CONCERNS

- MAGBASSA KITA Foundation is providing adult literacy in Cawa-cawa EC. In Talon-talon ES Evacuation Center, adult literacy is requested by the IDPs.
- Graduating elementary and high school IDP students attended graduation ceremonies in their respective schools, as facilitated by CFSI.



LIVELIHOOD IMMEDIATE CONCERNS

- IDPs in Grandstand Zone B are requesting for garden containers for their gardening and vegetable planting activities.
- Specialized livelihood skills training are recommended for IDP Women in all of the sites, such as sewing, weaving and food processing.
- There is a need to open job employment opportunities among IDPs, especially for the newly-graduates.

LIVELIHOOD DEVELOPMENTS

- SRS Registration and Livelihood Assessment are ongoing in all of the sites. These activities are part of the livelihood training and opportunities that will be provided to the IDPs.
- In Tulungatung Transitory Site, TESDA conducted Skills assessment to 75 identified IDPs. PRC also selected 35 IDP for their Cash-for Work program. And DSWD conducted an orientation on Self-Employment Assessment Program.
- The ongoing 21-day skills training on carpentry, masonry, food processing and plumbing, in Tulungatung TS is already on its 8th day. The CCCM Cluster, in coordination with TESDA, is facilitating the training workshop.



IDPs in Tulungatung TS actively participated during the orientation of the 21-day Skills Training Workshop of CCCM Cluster and TESDA.

For queries, please contact:

Conrad Navidad
CCCM Cluster Co-Lead Focal Point
Zamboanga Recovery Response
Mobile: +63.908.865.4543
Email: cnavidad@iom.int