



DISPLACEMENT TRACKING MATRIX (DTM) TIGRAY, ETHIOPIA
ROUND 17: May/June 2019
Summary of Key Findings
DATE OF PUBLICATION: August 2019





DISPLACEMENT TRACKING MATRIX (DTM) ROUND 17, TIGRAY

Sites by causes of displacement

- Conflict
- Climate Induced
- Others

IDPs in assessed woredas

- 1 - 700
- 701 - 1,700
- 1,701 - 2,700
- 2,701 - 5,000
- 5,001 - 7,500

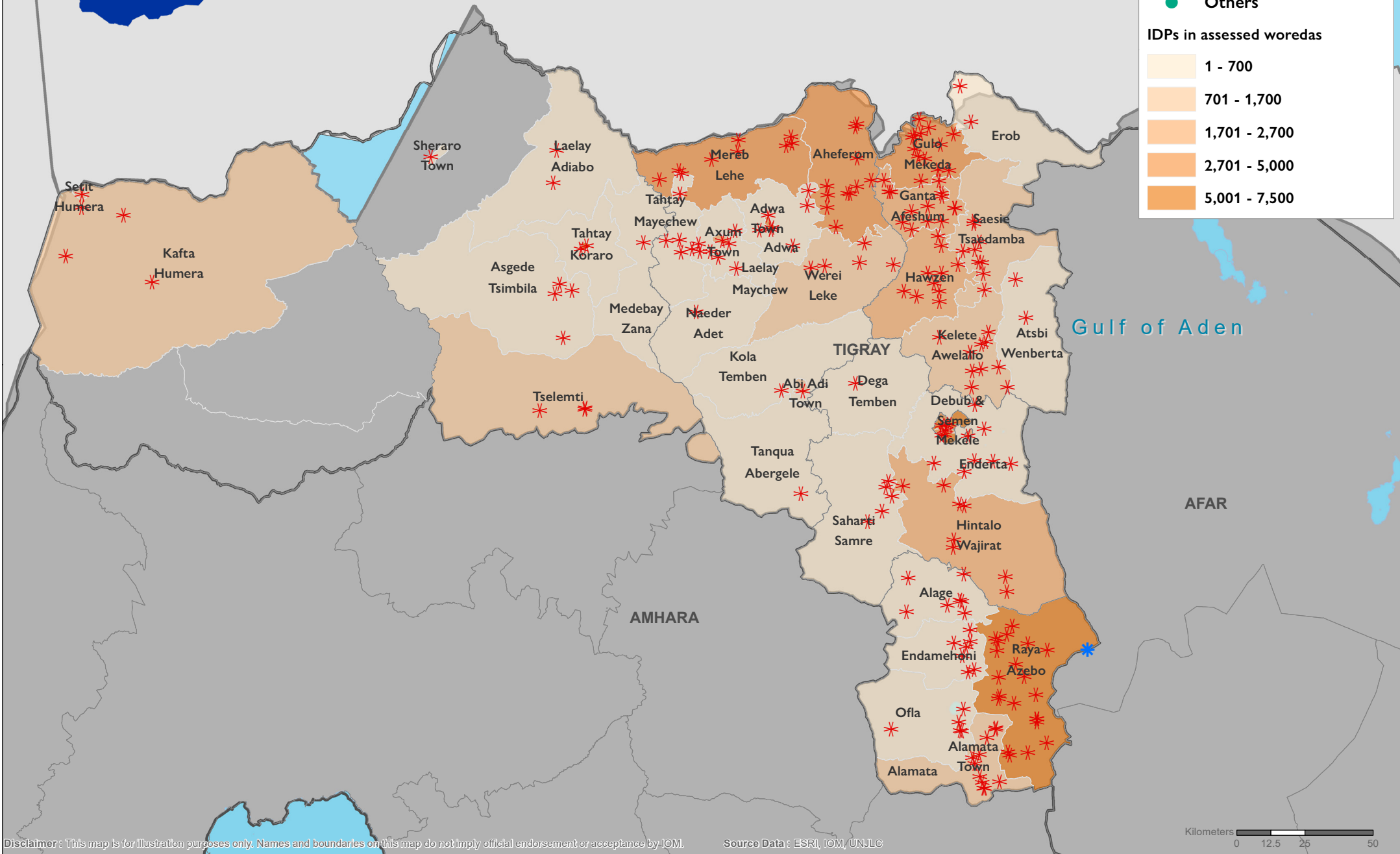



DISPLACEMENT TRACKING MATRIX (DTM) TIGRAY REGION ETHIOPIA

ROUND 17: May/June 2019

REGION - KEY FINDINGS

LOCATION AND CAUSE OF DISPLACEMENT:

96,256 displaced individuals comprising 49,388 households in 207 displacement sites were identified in Tigray region. These figures represent an increase of 1,714 individuals (+1.81%), an increase of 2,515 households (+5.37%), and since round 16 (March/April 2019), an increment of 24 sites (13.11%). 16% of sites opened during 2018 and 4% site opened in 2019. Conflict was the primary cause of displacement for an estimated 100% of the displaced population.

DEMOGRAPHICS: 42% of displaced individuals were male and 58% were female. 34% were younger than 18 years old while 3% were over 60 years old.

SHELTER: None of the sites reported that over 25% of households were living in shelters that were below regional and cultural standards.

WASH: None of the sites meet SPHERE standards of access to over 15 liters of water per person per day. 113 displacement sites (55%) reported having no latrines.

FOOD, NUTRITION AND LIVELIHOODS: None of the sites reported no access to food. 98% of sites reported that IDPs did not have access to income generating activities.

HEALTH: Pneumonia was the primary health concern in this round of data collection with 80 sites reporting this.

EDUCATION: In 12% of sites, 50% or less of the children on site are attending formal primary school. Formal primary school education is available at 206 sites. Alternative basic education (ABE) is available at 0 sites.

COMMUNICATION: 68% of sites reported that Authorities were IDPs' primary source of information followed by Local Leader at of 25% sites.

Figure 2 shows IDP numbers dissagregated by cause over time.

Figure 1 illustrates trends in stock totals of displacement in the region over time compared to recent displacement.

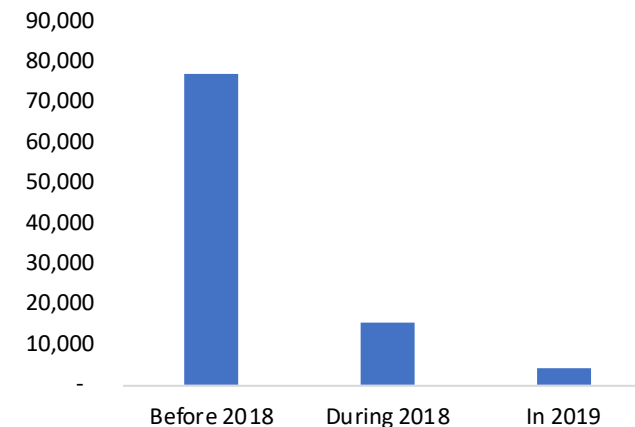

Figure 1: Trends in stock totals of displacement and new displacements from 2017 and 2018

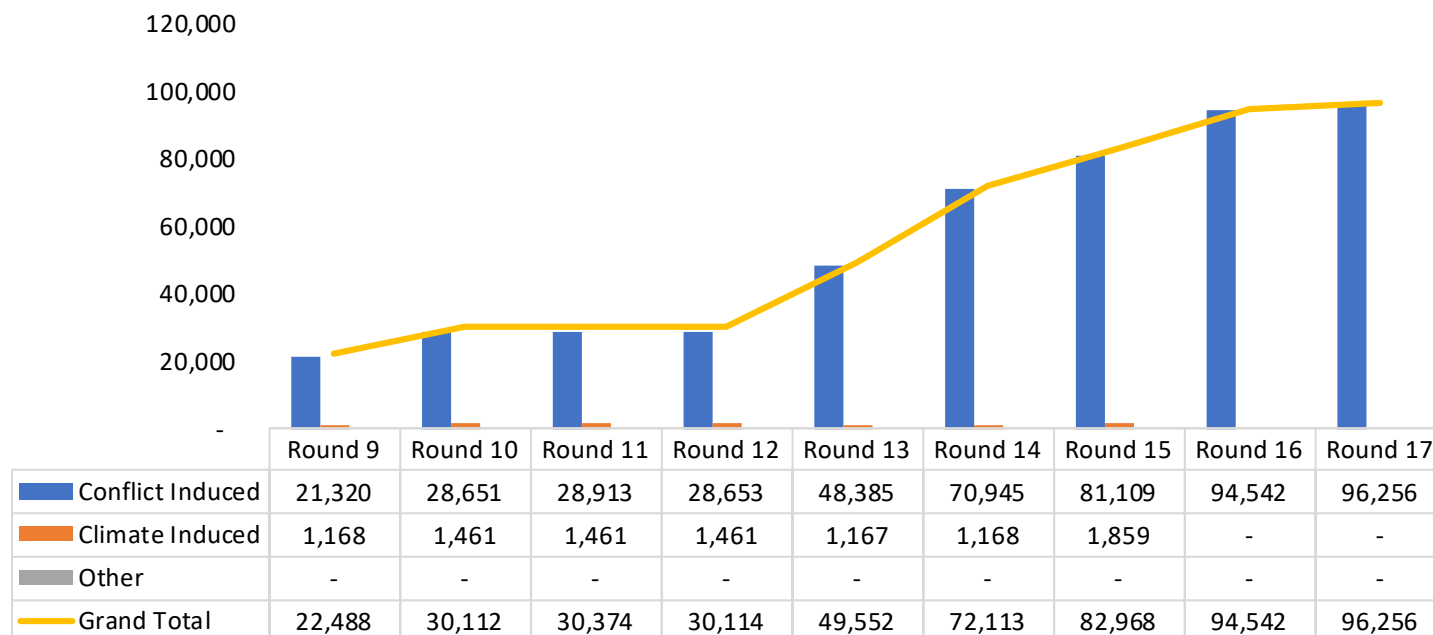

Figure 2: IDPs by cause of displacement by round



DISPLACEMENT TRACKING MATRIX (DTM) TIGRAY REGION ETHIOPIA

ROUND 17: May/June 2019

MOBILITY TRENDS AND CAUSE OF DISPLACEMENT

Conflict has consistently been reported as the primary cause of displacement in the region (as indicated by figure 4). IDPs displaced in 2019, during 2018 and before 2018 reported being displaced. In addition to this, None of the IDPs reported being displaced previously. Furthermore, None of the IDPs from sites were leaving the current place of displacement or were going to the nearest village or intended to return to their place of origin.

Regarding the duration of sites: 4% sites identified opened in 2019 while 16% opened between January and December 2018. 80% of sites opened before 2018.

The majority of IDPs identified in the region were displaced to locations near their areas of origin. 7% of IDPs in the region are internally displaced from the region, within the region. Of the IDPs displaced within the region, 7% were displaced within their zone of origin.

Figure 3 shows the number of IDPs displaced by zone and cause of displacement. Figure 4 shows the distribution of IDPs by driver of displacement and time of displacement.

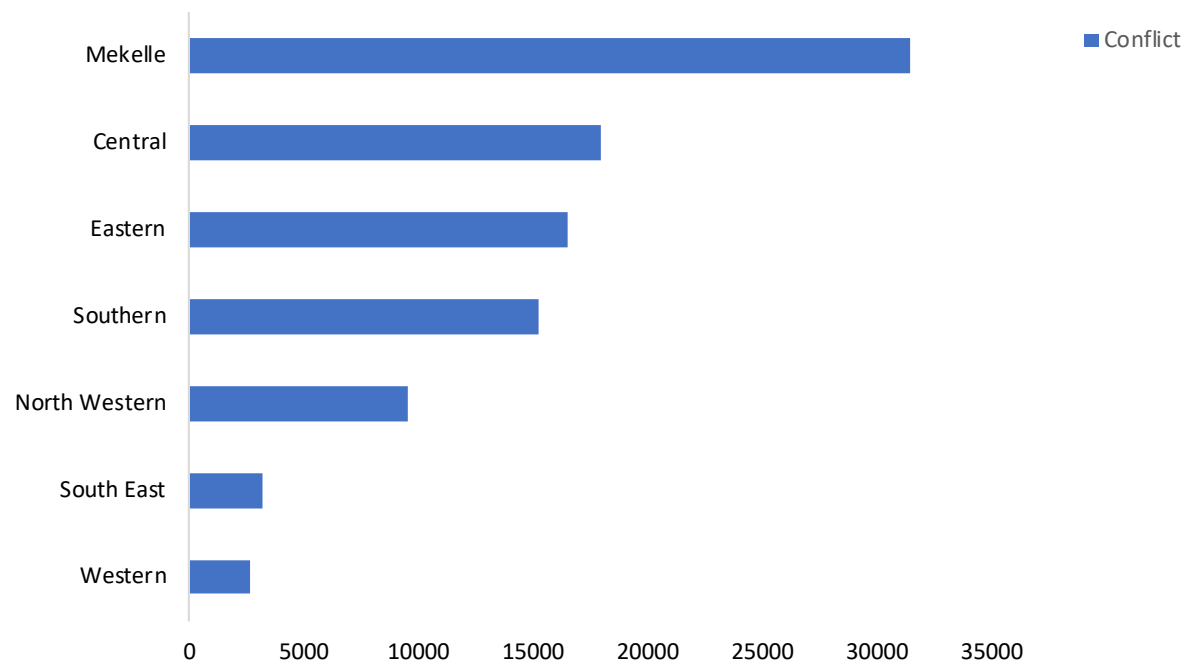

Figure 3: IDPs displaced by zone and cause of displacement

Duration	Conflict	Grand Total
Before 2018	76,818	76,818
During 2018	15,466	15,466
In 2019	3,972	3,972
Grand Total	96,256	96,256

Figure 4: Distribution of IDPs by cause of displacement and time of displacement



DISPLACEMENT TRACKING MATRIX (DTM) TIGRAY REGION ETHIOPIA

ROUND 17: May/June 2019

DURABLE SOLUTIONS, VULNERABILITIES AND DEMOGRAPHICS

At 99% of the sites did IDPs foresee a resolution to their displacement.

At 99% of sites, IDPs prefer local integration as a durable solution to their displacement while none of the sites IDPs prefer return.

Figure 5 shows the number of sites by obstacles to returns, while figure 6 shows support IDPs need to return or locally integrate.

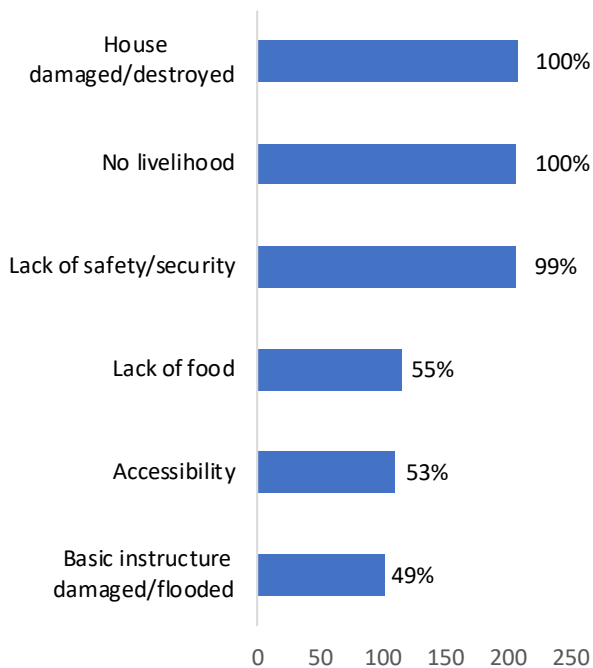

Figure 5: Number of sites by obstacles to return

The demographic breakdown is shown in figure 7. Individuals with specific vulnerabilities were also reported at displacement sites and are represented in figure 8.

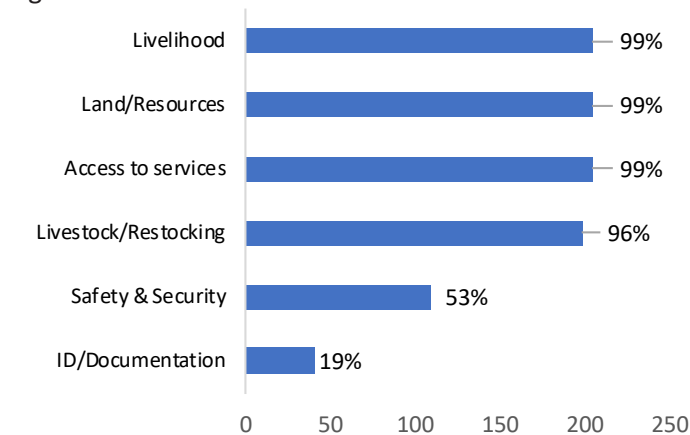

Figure 6: Number of sites by support needed to return or locally integrate

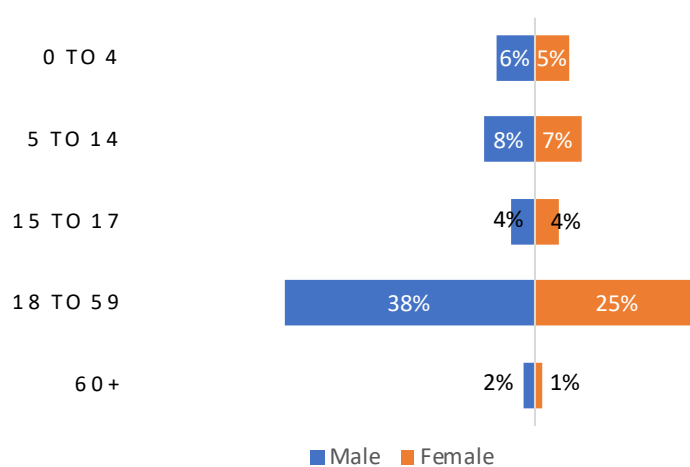

Figure 7: Demographic breakdown

Vulnerable Population	Number of IDPS
Number of breastfeeding mothers	3,076
Elderly headed households	847
Elderly persons without care givers	758
Number of members of ethnic minorities	-
Number of members of religious minorities	-
Orphaned children	177
Persons with chronic diseases/serious medical conditions	896
Number of persons with disabilities over 18	403
Number of persons with disabilities under 18	163
Number of pregnant girls under 18	3
Number of pregnant women over 18	845
Separated children	136
Single-female headed households	3,772
Single-male headed households	7,942
Unaccompanied children	4
Single-child headed households	1
Grand Total	19,023

Figure 8: Vulnerable populations



DISPLACEMENT TRACKING MATRIX (DTM) TIGRAY REGION ETHIOPIA

ROUND 17: May/June 2019

INCREASE	NEW
DECREASE	UNCOVERED/CLOSED
NO CHANGE	

Round 16-17 Comparison Table

Zone	Woreda	Displacement Reason	Round 17			% change in estimated # of HHs	Round 16		
			HHs	Individuals	Sites		HHs	Individuals	Sites
Central	Abiyadi	Conflict	531	1,089	1	-3.63%	551	1,089	1
Central	Adwa	Conflict	2,524	3,354	1	0.0%	2,524	3,354	1
Central	Ahferom	Conflict	1,282	4,893	11	0.0%	1,282	4,893	11
Central	Axum	Conflict	1,127	2,381	1	0.0%	1,127	2,381	1
Central	Geter Adwa	Conflict	232	343	6	+30.34%	178	263	4
Central	Kola Temben	Conflict	107	210	1	0.0%	107	210	1
Central	Laelay Maychew	Conflict	196	265	6	-25.48%	263	348	5
Central	Mereb Leke	Conflict	1,015	3,167	10	+18.99%	853	3,106	10
Central	Naeder Adet	Conflict	136	396	1	0.0%	136	396	1
Central	Tahtay Maychew	Conflict	521	617	5	+40.43%	371	544	2
Central	Tanqua Abergele	Conflict	92	136	1	0.0%	92	136	1
Central	Werei Leke	Conflict	701	1,059	5	0.0%	701	1,059	5
Central Total			8,464	17,910	49	+3.41%	8,185	17,779	43
Eastern	Adigrat Town	Conflict	1,995	2,670	1	+9.32%	1,825	2,432	1
Eastern	Atsbi Wenberta	Conflict	124	608	2	-26.63%	169	665	1
Eastern	Erob	Conflict	79	222	2	+17.91%	67	210	2
Eastern	Ganta Afeshum	Conflict	1,355	1,908	13	+4.96%	1,291	1,905	14
Eastern	Gulomekeda	Conflict	1,914	4,025	13	+14.89%	1,666	3,590	13
Eastern	Hawzen	Conflict	1,344	1,988	10	-32.77%	1,999	3,398	10
Eastern	Kelete Awelallo	Conflict	592	1,044	9	+14.95%	515	906	7
Eastern	Saesie Tsaedaemba	Conflict	1,281	1,617	9	+10.53%	1,159	1,500	8
Eastern	Wukro Town	Conflict	1,515	2,380	1	+3.84%	1,459	2,285	1
Eastern Total			10,199	16,462	60	+0.48%	10,150	16,891	57
Mekelle	Adihaki Sub City	Conflict	2,198	3,034	1	+18.36%	1,857	3,280	1



DISPLACEMENT TRACKING MATRIX (DTM) TIGRAY REGION ETHIOPIA

ROUND 17: May/June 2019

Zone	Woreda	Displacement Reason	Round 17			% change in estimated # of HHs	Round 16		
			HHs	Individuals	Sites		HHs	Individuals	Sites
Mekelle	Ayder Sub City	Conflict	2,914	4,179	1	+0.41%	2,902	3,969	1
Mekelle	Hadnet Sub City	Conflict	2,588	6,253	1	+8.42%	2,387	5,930	1
Mekelle	Hawelti Sub City	Conflict	3,438	6,778	1	+36.70%	2,515	5,501	1
Mekelle	Kedamay Weyane Sub City	Conflict	1,385	2,297	1	+8.80%	1,273	2,162	1
Mekelle	Quiha Subcity	Conflict	1,593	1,956	1	+126.28%	704	1,810	1
Mekelle	Semen Sub City	Conflict	3,042	6,883	1	-6.08%	3,239	7,513	1
Mekelle Total			17,158	31,380	7	+15.33%	14,877	30,165	7
North Western	Asgede Tsimbila	Conflict	377	646	4	+100.53%	188	506	1
North Western	Lalay Adiyabo	Conflict	300	477	2	0.0%	300	477	2
North Western	Medebay Zana	Conflict	140	187	1	+7.69%	130	175	1
North Western	Sheraro Town	Conflict	300	460	1	+31.00%	229	401	1
North Western	Shire Endaselasie	Conflict	2,290	6,101	1	-29.97%	3,270	6,859	1
North Western	Tahtay Koraro	Conflict	91	161	1	0.0%	91	161	1
North Western	Tselemti	Conflict	786	1,447	3	+11.02%	708	1,187	1
North Western Total			4,284	9,479	13	-12.86%	4,916	9,766	8
South East	Degua Temben	Conflict	78	97	1	-20.41%	98	152	1
South East	Enderta	Conflict	211	553	7	+74.38%	121	335	4
South East	Hintalo Wejirat	Conflict	1,155	2,121	8	+18.95%	971	1,739	7
South East	Saharti Samre	Conflict	204	392	5	+45.71%	140	247	3
South East Total			1,648	3,163	21	+23.91%	1,330	2,473	15
Southern	Alaje	Conflict	74	163	2	-2.63%	76	168	2
Southern	Alamata	Conflict	532	1,286	1	0.0%	532	1,286	1
Southern	Endamehoni	Conflict	322	661	6	+37.02%	235	622	6
Southern	Imba Alaje	Conflict	261	479	5	-5.09%	275	491	5
Southern	Korem Town	Conflict	503	977	1	0.0%	503	977	1



DISPLACEMENT TRACKING MATRIX (DTM) TIGRAY REGION ETHIOPIA

ROUND 17: May/June 2019

Zone	Woreda	Displacement Reason	Round 17			% change in estimated # of HHs	Round 16		
			HHs	Individuals	Sites		HHs	Individuals	Sites
Southern	Maychew	Conflict	574	1,088	1	+8.92%	527	992	1
Southern	Ofla	Conflict	159	276	4	+23.26%	129	234	3
Southern	Raya Alamata	Conflict	1,099	3,030	10	0.0%	1,099	3,030	10
Southern	Raya Azebo	Conflict	2,604	7,246	21	+4.33%	2,496	7,049	18
Southern Total			6,128	15,206	51	+4.36%	5,872	14,849	47
Western	Kafta Humera	Conflict	592	1,241	5	-7.36%	639	1,223	5
Western	Setit Humera	Conflict	915	1,415	1	+1.22%	904	1,396	1
Western Total			1,507	2,656	6	-2.33%	1,543	2,619	6
Conflict Sum			49,388	96,256	207	+5.37%	46,873	94,542	183
Grand Total			49,388	96,256	207	+5.37%	46,873	94,542	183



DISPLACEMENT TRACKING MATRIX (DTM) TIGRAY REGION ETHIOPIA

ROUND 17: May/June 2019

ABOUT DTM

DTM GLOBAL

The Displacement Tracking Matrix (DTM) is a system to track and monitor displacement and population mobility. It is designed to regularly and systematically capture, process and disseminate information to provide a better understanding of the movements and evolving needs of displaced populations, whether on site or en route. More information is available at www.globaldtm.info.

DTM IN ETHIOPIA

In Ethiopia, data is collected at zone, woreda and site level. Since September 2016, 17 rounds of assessments have been completed. The DTM programme is implemented in close collaboration with the National Disaster Risk Management Commission, regional, zonal and woreda counterparts.

METHODOLOGY

IOM's DTM team composed of enumerators from IOM and DRC were deployed across the country to collect the data. The process involved the following steps:

Zone level: Interviews with key informants from the Disaster Prevention and Preparedness Office (DPPO), community representatives, and the education and health offices collect information including (among others) estimated caseload of displaced population, identification of woredas within the zone that host displaced populations, reason for displacement, time of arrival of IDPs and location of origin.

Woreda level: Information is collected from key woreda informants and includes (among others) estimated length of stay, number of displaced households and individuals at woreda level, displaced population by type of temporary settlements and approximate locations of identifiable displacement sites. The information is used to plan site assessments.

Site assessments: In-depth IDP site assessments capture detailed information through key informant interviews, direct observation and focus group discussions with male, female, elderly, children and IDP representatives.

Data on available services by sector, accessibility constraints, exact type, location and name of the site, place of origin of IDPs, estimated size and type of the site and most common type of shelter are captured. Age and gender disaggregation for the site is extrapolated using a demographic calculator tool based on the age range and sex of the household members of 20 randomly selected households from the site.

For more information please visit our website, www.displacement.iom.int, or contact us at dtmethiopia@iom.int



Humanitarian Aid
and Civil Protection





International Organization for Migration (IOM)
The UN Migration Agency

ANNEX I : INTERNAL DISPLACEMENTS IN TIGRAY REGION AS OF MAY/JUN 2019

Zone	Woreda	Sex	Age Groups					Total	HHs	Site Open Date	Cause	Duration
			Infants (0-4 y)	Children (5-14 y)	Youth (15-17 y)	Adults (18-59 y)	Elderly (60 +y)					
Central	Abiyadi	Female	32	53	29	323	4	441	531	06-Sep-16	Conflict	Before 2018
Central	Abiyadi	Male	51	62	45	481	9	648				
Central	Adwa	Female	77	101	39	1,290	17	1,524	2,524	16-Aug-16	Conflict	Before 2018
Central	Adwa	Male	53	69	44	1,629	35	1,830				
Central	Ahferom	Female	302	451	402	545	234	1,934	565	06-Apr-15	Conflict	Before 2018
Central	Ahferom	Male	329	359	288	387	186	1,549				
Central	Ahferom	Female	6	16	25	63	1	111	73	16-Apr-15	Conflict	Before 2018
Central	Ahferom	Male	4	36	33	81	4	158				
Central	Ahferom	Female	6	19	3	37	-	65	77	16-Aug-16	Conflict	Before 2018
Central	Ahferom	Male	7	21	4	59	5	96				
Central	Ahferom	Female	38	40	20	206	6	310	402	24-Aug-16	Conflict	Before 2018
Central	Ahferom	Male	49	29	23	271	6	378				
Central	Ahferom	Female	1	5	4	16	1	27	40	28-Aug-18	Conflict	During 2018
Central	Ahferom	Male	1	8	3	27	2	41				
Central	Ahferom	Female	11	3	3	19	-	36	36	14-Nov-18	Conflict	During 2018
Central	Ahferom	Male	7	5	5	31	1	49				
Central	Ahferom	Female	6	5	1	12	-	24	43	15-Nov-18	Conflict	During 2018
Central	Ahferom	Male	2	4	2	31	-	39				
Central	Ahferom	Female	2	2	-	10	1	15	21	16-Nov-18	Conflict	During 2018
Central	Ahferom	Male	1	1	1	17	1	21				
Central	Ahferom	Female	2	1	3	9	1	16	25	26-Nov-18	Conflict	During 2018
Central	Ahferom	Male	2	2	2	17	1	24				
Central	Axum	Female	176	214	49	505	6	950	1,127	20-Aug-16	Conflict	Before 2018
Central	Axum	Male	190	233	54	944	10	1,431				
Central	Geter Adwa	Female	8	7	7	34	2	58	117	16-Jan-19	Conflict	In 2019
Central	Geter Adwa	Male	9	12	8	91	4	124				
Central	Geter Adwa	Female	-	2	3	17	1	23	61	17-Jan-19	Conflict	In 2019
Central	Geter Adwa	Male	3	1	2	52	-	58				
Central	Geter Adwa	Female	1	3	2	8	-	14	27	07-Mar-19	Conflict	In 2019
Central	Geter Adwa	Male	2	3	1	11	1	18				
Central	Geter Adwa	Female	1	4	3	12	2	22	27	19-Mar-19	Conflict	In 2019
Central	Geter Adwa	Male	2	3	2	18	1	26				
Central	Kola Temben	Female	12	8	14	48	2	84	107	26-Aug-16	Conflict	Before 2018
Central	Kola Temben	Male	13	7	15	89	2	126				
Central	Laelay Maychew	Female	10	2	2	20	1	35	66	27-Nov-18	Conflict	During 2018
Central	Laelay Maychew	Male	8	5	1	32	2	48				
Central	Laelay Maychew	Female	-	1	-	25	-	26	41	13-Jan-19	Conflict	In 2019
Central	Laelay Maychew	Male	1	1	1	32	1	36				
Central	Laelay Maychew	Female	1	1	-	26	-	28	41	14-Jan-19	Conflict	In 2019
Central	Laelay Maychew	Male	2	1	1	30	-	34				
Central	Laelay Maychew	Female	1	1	-	17	1	20	27	15-Jan-19	Conflict	In 2019
Central	Laelay Maychew	Male	1	1	1	10	-	13				
Central	Laelay Maychew	Female	4	1	1	16	-	22	25	16-Jan-19	Conflict	In 2019
Central	Laelay Maychew	Male	2	2	-	20	-	24				



International Organization for Migration (IOM)
The UN Migration Agency

ANNEX I : INTERNAL DISPLACEMENTS IN TIGRAY REGION AS OF MAY/JUN 2019

Zone	Woreda	Sex	Age Groups					Total	HHs	Site Open Date	Cause	Duration
			Infants (0-4 y)	Children (5-14 y)	Youth (15-17 y)	Adults (18-59 y)	Elderly (60 +y)					
Central	Mereb Leke	Female	143	276	222	570	47	1,258	590	23-Apr-15	Conflict	Before 2018
Central	Mereb Leke	Male	155	318	213	599	77	1,362				
Central	Mereb Leke	Female	21	21	18	137	2	199	391	24-Aug-16	Conflict	Before 2018
Central	Mereb Leke	Male	34	23	16	215	5	293				
Central	Mereb Leke	Female	1	2	-	18	-	21	34	12-Dec-18	Conflict	During 2018
Central	Mereb Leke	Male	-	1	2	30	1	34				
Central	Naeder Adet	Female	29	44	42	93	1	209	136	20-Aug-16	Conflict	Before 2018
Central	Naeder Adet	Male	25	24	31	106	1	187				
Central	Tahtay Maychew	Female	17	10	15	150	2	194	398	20-Aug-16	Conflict	Before 2018
Central	Tahtay Maychew	Male	7	23	16	202	4	252				
Central	Tahtay Maychew	Female	3	1	-	14	1	19	43	16-Apr-19	Conflict	In 2019
Central	Tahtay Maychew	Male	-	1	-	31	-	32				
Central	Tahtay Maychew	Female	1	3	2	12	-	18	25	17-Apr-19	Conflict	In 2019
Central	Tahtay Maychew	Male	-	2	5	19	-	26				
Central	Tahtay Maychew	Female	-	-	-	7	-	7	30	18-Apr-19	Conflict	In 2019
Central	Tahtay Maychew	Male	-	-	-	23	-	23				
Central	Tahtay Maychew	Female	-	-	1	12	-	13	21	19-Apr-19	Conflict	In 2019
Central	Tahtay Maychew	Male	1	1	-	10	-	12				
Central	Tanqua Abergele	Female	7	6	8	36	1	58	92	25-Aug-16	Conflict	Before 2018
Central	Tanqua Abergele	Male	11	8	6	52	1	78				
Central	Werei Leke	Female	37	57	60	263	5	422	701	24-Aug-16	Conflict	Before 2018
Central	Werei Leke	Male	58	71	48	454	6	637				
Central Total			1,986	2,697	1,851	10,671	705	17,910	8,464			
Eastern	Adigrat Town	Female	101	126	96	677	13	1,013	1,995	17-Jul-16	Conflict	Before 2018
Eastern	Adigrat Town	Male	111	118	92	1,325	11	1,657				
Eastern	Atsbi Wenberta	Female	34	40	15	130	13	232	102	20-Jul-16	Conflict	Before 2018
Eastern	Atsbi Wenberta	Male	35	53	11	197	24	320				
Eastern	Atsbi Wenberta	Female	3	4	3	12	-	22	22	22-Mar-19	Conflict	In 2019
Eastern	Atsbi Wenberta	Male	5	5	1	18	5	34				
Eastern	Erob	Female	3	18	8	47	3	79	30	21-Sep-17	Conflict	Before 2018
Eastern	Erob	Male	1	17	9	28	4	59				
Eastern	Erob	Female	4	3	4	20	1	32	49	10-Jan-19	Conflict	In 2019
Eastern	Erob	Male	5	5	6	34	2	52				
Eastern	Ganta Afeshum	Female	32	44	13	155	2	246	730	23-Aug-16	Conflict	Before 2018
Eastern	Ganta Afeshum	Male	41	41	10	623	17	732				
Eastern	Ganta Afeshum	Female	6	7	4	19	-	36	143	25-Feb-18	Conflict	During 2018
Eastern	Ganta Afeshum	Male	2	9	1	140	1	153				
Eastern	Ganta Afeshum	Female	8	13	2	29	4	56	92	03-Nov-18	Conflict	During 2018
Eastern	Ganta Afeshum	Male	10	16	2	66	3	97				
Eastern	Ganta Afeshum	Female	37	32	9	140	-	218	390	17-Nov-18	Conflict	During 2018
Eastern	Ganta Afeshum	Male	49	24	8	281	8	370				
Eastern	Gulomekeda	Female	36	73	52	96	33	290	126	15-Feb-15	Conflict	Before 2018
Eastern	Gulomekeda	Male	22	64	48	82	38	254				
Eastern	Gulomekeda	Female	215	191	37	686	18	1,147	1,366	15-Sep-18	Conflict	During 2018
Eastern	Gulomekeda	Male	213	180	42	1,089	22	1,546				



International Organization for Migration (IOM)
The UN Migration Agency

ANNEX I : INTERNAL DISPLACEMENTS IN TIGRAY REGION AS OF MAY/JUN 2019

Zone	Woreda	Sex	Age Groups					Total	HHs	Site Open Date	Cause	Duration
			Infants (0-4 y)	Children (5-14 y)	Youth (15-17 y)	Adults (18-59 y)	Elderly (60 +y)					
Eastern	Gulomekeda	Female	29	20	5	94	1	149	205	25-Sep-18	Conflict	During 2018
Eastern	Gulomekeda	Male	18	30	9	171	6	234				
Eastern	Gulomekeda	Female	28	15	6	84	2	135	194	25-Oct-18	Conflict	During 2018
Eastern	Gulomekeda	Male	21	26	6	152	1	206				
Eastern	Gulomekeda	Female	3	6	1	15	2	27	23	20-Dec-18	Conflict	During 2018
Eastern	Gulomekeda	Male	4	4	1	24	4	37				
Eastern	Hawzen	Female	37	29	31	424	3	524	848	28-Aug-16	Conflict	Before 2018
Eastern	Hawzen	Male	43	27	28	671	12	781				
Eastern	Hawzen	Female	3	3	2	22	-	30	108	25-Feb-18	Conflict	During 2018
Eastern	Hawzen	Male	6	4	1	93	-	104				
Eastern	Hawzen	Female	1	1	1	9	-	12	24	20-Sep-18	Conflict	During 2018
Eastern	Hawzen	Male	2	5	-	18	-	25				
Eastern	Hawzen	Female	11	7	7	114	1	140	364	25-Sep-18	Conflict	During 2018
Eastern	Hawzen	Male	25	24	10	312	1	372				
Eastern	Kelete Awelallo	Female	11	38	8	74	5	136	138	20-Jul-16	Conflict	Before 2018
Eastern	Kelete Awelallo	Male	19	45	11	81	6	162				
Eastern	Kelete Awelallo	Female	22	36	17	172	15	262	408	27-Sep-18	Conflict	During 2018
Eastern	Kelete Awelallo	Male	36	52	22	267	20	397				
Eastern	Kelete Awelallo	Female	1	3	-	7	1	12	21	19-Mar-19	Conflict	In 2019
Eastern	Kelete Awelallo	Male	3	-	-	14	2	19				
Eastern	Kelete Awelallo	Female	-	8	-	15	3	26	25	27-Mar-19	Conflict	In 2019
Eastern	Kelete Awelallo	Male	2	4	1	19	4	30				
Eastern	Saesie Tsaedaemba	Female	30	21	3	108	4	166	471	06-Sep-16	Conflict	Before 2018
Eastern	Saesie Tsaedaemba	Male	20	25	4	372	10	431				
Eastern	Saesie Tsaedaemba	Female	37	31	10	215	3	296	748	26-Sep-18	Conflict	During 2018
Eastern	Saesie Tsaedaemba	Male	43	37	5	556	10	651				
Eastern	Saesie Tsaedaemba	Female	-	-	-	6	-	6	33	10-Nov-18	Conflict	During 2018
Eastern	Saesie Tsaedaemba	Male	1	2	-	24	3	30				
Eastern	Saesie Tsaedaemba	Female	1	3	-	8	-	12	29	20-Mar-19	Conflict	In 2019
Eastern	Saesie Tsaedaemba	Male	1	2	-	22	-	25				
Eastern	Wukro Town	Female	108	153	32	569	17	879	1,515	20-Jul-16	Conflict	Before 2018
Eastern	Wukro Town	Male	124	183	26	1,145	23	1,501				
Eastern Total			1,663	1,927	720	11,771	381	16,462	10,199			
Mekelle	Adihaki Sub City	Female	104	125	21	795	15	1,060	2,198	27-Aug-16	Conflict	Before 2018
Mekelle	Adihaki Sub City	Male	209	134	20	1,574	37	1,974				
Mekelle	Ayder Sub City	Female	217	172	36	1,007	26	1,458	2,914	02-Sep-16	Conflict	Before 2018
Mekelle	Ayder Sub City	Male	208	158	38	2,267	50	2,721				



International Organization for Migration (IOM)
The UN Migration Agency

ANNEX I : INTERNAL DISPLACEMENTS IN TIGRAY REGION AS OF MAY/JUN 2019

Zone	Woreda	Sex	Age Groups					Total	HHs	Site Open Date	Cause	Duration
			Infants (0-4 y)	Children (5-14 y)	Youth (15-17 y)	Adults (18-59 y)	Elderly (60 +y)					
Mekelle	Hadnet Sub City	Female	300	375	150	1,501	175	2,501	2,588	03-Aug-16	Conflict	Before 2018
Mekelle	Hadnet Sub City	Male	421	563	145	2,491	132	3,752				
Mekelle	Hawelti Sub City	Female	430	531	130	1,564	25	2,680	3,438	07-Jul-16	Conflict	Before 2018
Mekelle	Hawelti Sub City	Male	460	581	106	2,895	56	4,098				
Mekelle	Kedamay Weyane Sub City	Female	111	156	29	602	21	919	1,385	29-Aug-16	Conflict	Before 2018
Mekelle	Kedamay Weyane Sub City	Male	165	232	44	904	33	1,378				
Mekelle	Quiha Subcity	Female	94	117	47	469	55	782	1,593	05-Sep-16	Conflict	Before 2018
Mekelle	Quiha Subcity	Male	141	176	70	705	82	1,174				
Mekelle	Semen Sub City	Female	449	569	132	1,746	37	2,933	3,042	02-Aug-16	Conflict	Before 2018
Mekelle	Semen Sub City	Male	460	632	105	2,680	73	3,950				
Mekelle Total			3,769	4,521	1,073	21,200	817	31,380	17,158			
North Western	Asgede Tsimbila	Female	44	30	68	108	4	254	310	18-Aug-16	Conflict	Before 2018
North Western	Asgede Tsimbila	Male	35	47	69	132	8	291				
North Western	Asgede Tsimbila	Female	3	4	3	37	-	47	67	08-Apr-19	Conflict	In 2019
North Western	Asgede Tsimbila	Male	3	5	5	39	2	54				
North Western	Laelay Adiyabo	Female	18	22	8	97	2	147	209	07-Aug-16	Conflict	Before 2018
North Western	Laelay Adiyabo	Male	24	27	11	117	4	183				
North Western	Laelay Adiyabo	Female	2	8	9	37	5	61	91	08-Sep-18	Conflict	During 2018
North Western	Laelay Adiyabo	Male	4	5	6	64	7	86				
North Western	Medebay Zana	Female	5	6	4	44	2	61	140	08-Aug-16	Conflict	Before 2018
North Western	Medebay Zana	Male	4	5	3	110	4	126				
North Western	Sheraro Town	Female	24	32	25	76	3	160	300	08-Aug-16	Conflict	Before 2018
North Western	Sheraro Town	Male	21	29	30	217	3	300				
North Western	Shire Endaselasie	Female	446	385	323	2,234	53	3,441	2,290	03-Aug-16	Conflict	Before 2018
North Western	Shire Endaselasie	Male	615	685	455	834	71	2,660				
North Western	Tahtay Koraro	Female	6	9	12	40	2	69	91	11-Sep-16	Conflict	Before 2018
North Western	Tahtay Koraro	Male	7	10	16	56	3	92				
North Western	Tselemti	Female	58	65	53	410	11	597	740	14-Aug-16	Conflict	Before 2018
North Western	Tselemti	Male	67	76	68	543	20	774				
North Western	Tselemti	Female	2	3	4	25	-	34	46	08-Apr-19	Conflict	In 2019
North Western	Tselemti	Male	3	5	3	29	2	42				
North Western Total			1,391	1,458	1,175	5,249	206	9,479	4,284			
South East	Degua Temben	Female	4	2	3	17	2	28	78	15-Aug-16	Conflict	Before 2018
South East	Degua Temben	Male	4	2	-	59	4	69				
South East	Enderta	Female	6	12	2	22	-	42	35	15-Mar-18	Conflict	During 2018
South East	Enderta	Male	4	21	1	27	2	55				
South East	Enderta	Female	9	15	3	32	4	63	45	20-Mar-18	Conflict	During 2018
South East	Enderta	Male	4	16	7	36	4	67				
South East	Enderta	Female	5	15	2	13	3	38	20	10-Nov-18	Conflict	During 2018
South East	Enderta	Male	7	9	2	16	3	37				
South East	Enderta	Female	3	3	-	16	1	23	32	08-Jan-19	Conflict	In 2019
South East	Enderta	Male	2	4	1	26	2	35				



International Organization for Migration (IOM)
The UN Migration Agency

ANNEX I : INTERNAL DISPLACEMENTS IN TIGRAY REGION AS OF MAY/JUN 2019

Zone	Woreda	Sex	Age Groups					Total	HHs	Site Open Date	Cause	Duration
			Infants (0-4 y)	Children (5-14 y)	Youth (15-17 y)	Adults (18-59 y)	Elderly (60 +y)					
South East	Enderta	Female	10	22	9	33	5	79	79	13-Mar-19	Conflict	In 2019
South East	Enderta	Male	12	27	4	64	7	114				
South East	Hintalo Wejirat	Female	57	92	16	280	14	459	716	08-Aug-16	Conflict	Before 2018
South East	Hintalo Wejirat	Male	66	97	17	505	21	706				
South East	Hintalo Wejirat	Female	2	3	-	10	-	15	26	19-Mar-18	Conflict	During 2018
South East	Hintalo Wejirat	Male	1	11	4	19	4	39				
South East	Hintalo Wejirat	Female	6	13	6	36	5	66	57	18-Sep-18	Conflict	During 2018
South East	Hintalo Wejirat	Male	6	24	7	39	11	87				
South East	Hintalo Wejirat	Female	23	47	9	98	4	181	195	22-Oct-18	Conflict	During 2018
South East	Hintalo Wejirat	Male	24	53	13	125	18	233				
South East	Hintalo Wejirat	Female	3	7	2	28	1	41	53	15-Dec-18	Conflict	During 2018
South East	Hintalo Wejirat	Male	3	8	1	40	3	55				
South East	Hintalo Wejirat	Female	1	13	1	22	5	42	45	18-Dec-18	Conflict	During 2018
South East	Hintalo Wejirat	Male	7	8	1	39	1	56				
South East	Hintalo Wejirat	Female	7	5	1	17	-	30	39	22-Dec-18	Conflict	During 2018
South East	Hintalo Wejirat	Male	6	4	1	28	-	39				
South East	Hintalo Wejirat	Female	1	7	2	17	4	31	24	13-Mar-19	Conflict	In 2019
South East	Hintalo Wejirat	Male	6	15	3	14	3	41				
South East	Saharti Samre	Female	4	4	3	15	1	27	31	25-Oct-17	Conflict	Before 2018
South East	Saharti Samre	Male	6	8	7	23	1	45				
South East	Saharti Samre	Female	2	2	-	11	-	15	26	28-Oct-17	Conflict	Before 2018
South East	Saharti Samre	Male	3	4	1	20	1	29				
South East	Saharti Samre	Female	11	9	3	29	-	52	95	22-Oct-18	Conflict	During 2018
South East	Saharti Samre	Male	12	16	6	68	5	107				
South East	Saharti Samre	Female	4	3	1	15	1	24	30	13-Mar-19	Conflict	In 2019
South East	Saharti Samre	Male	3	2	-	19	1	25				
South East	Saharti Samre	Female	3	4	2	21	-	30	22	18-Mar-19	Conflict	In 2019
South East	Saharti Samre	Male	2	12	4	20	-	38				
South East Total			339	619	145	1,919	141	3,163	1,648			
Southern	Alaje	Female	8	7	17	29	5	66	74	05-Mar-19	Conflict	In 2019
Southern	Alaje	Male	10	16	14	51	6	97				
Southern	Alamata	Female	61	220	35	238	21	575	532	17-Aug-16	Conflict	Before 2018
Southern	Alamata	Male	68	204	53	355	31	711				
Southern	Endamehoni	Female	6	10	11	24	1	52	45	19-Feb-18	Conflict	During 2018
Southern	Endamehoni	Male	7	7	7	29	4	54				
Southern	Endamehoni	Female	6	10	7	26	1	50	52	20-Mar-18	Conflict	During 2018
Southern	Endamehoni	Male	5	14	6	52	2	79				
Southern	Endamehoni	Female	2	3	4	29	3	41	48	15-Apr-18	Conflict	During 2018
Southern	Endamehoni	Male	5	5	3	40	3	56				
Southern	Endamehoni	Female	6	7	3	28	1	45	64	10-Jul-18	Conflict	During 2018
Southern	Endamehoni	Male	10	13	6	40	8	77				



International Organization for Migration (IOM)
The UN Migration Agency

ANNEX I : INTERNAL DISPLACEMENTS IN TIGRAY REGION AS OF MAY/JUN 2019

Zone	Woreda	Sex	Age Groups					Total	HHs	Site Open Date	Cause	Duration
			Infants (0-4 y)	Children (5-14 y)	Youth (15-17 y)	Adults (18-59 y)	Elderly (60 +y)					
Southern	Endamehoni	Female	5	5	9	21	3	43	65	03-Sep-18	Conflict	During 2018
Southern	Endamehoni	Male	4	8	8	43	3	66				
Southern	Endamehoni	Female	4	7	9	24	2	46	48	14-Dec-18	Conflict	During 2018
Southern	Endamehoni	Male	5	6	7	29	5	52				
Southern	Imba Alaje	Female	11	14	25	38	6	94	130	03-Sep-18	Conflict	During 2018
Southern	Imba Alaje	Male	11	20	20	67	10	128				
Southern	Imba Alaje	Female	5	9	9	18	3	44	58	20-Dec-18	Conflict	During 2018
Southern	Imba Alaje	Male	7	9	12	25	4	57				
Southern	Imba Alaje	Female	4	13	14	34	4	69	73	10-Jan-19	Conflict	In 2019
Southern	Imba Alaje	Male	10	10	13	47	7	87				
Southern	Korem Town	Female	42	39	28	259	5	373	503	30-Aug-16	Conflict	Before 2018
Southern	Korem Town	Male	56	35	41	460	12	604				
Southern	Maychew	Female	35	78	85	267	7	472	574	16-Jul-16	Conflict	Before 2018
Southern	Maychew	Male	39	69	56	435	17	616				
Southern	Ofla	Female	5	7	9	18	1	40	69	05-Sep-18	Conflict	During 2018
Southern	Ofla	Male	5	12	7	24	3	51				
Southern	Ofla	Female	3	8	7	15	1	34	39	18-Dec-18	Conflict	During 2018
Southern	Ofla	Male	5	4	9	22	2	42				
Southern	Ofla	Female	2	6	7	11	1	27	28	18-Jan-19	Conflict	In 2019
Southern	Ofla	Male	5	5	10	18	3	41				
Southern	Ofla	Female	2	3	3	8	1	17	23	25-Mar-19	Conflict	In 2019
Southern	Ofla	Male	3	3	4	13	1	24				
Southern	Raya Alamata	Female	15	54	10	102	16	197	176	16-Oct-17	Conflict	Before 2018
Southern	Raya Alamata	Male	36	84	13	119	12	264				
Southern	Raya Alamata	Female	59	126	32	218	14	449	249	17-Oct-17	Conflict	Before 2018
Southern	Raya Alamata	Male	32	107	26	193	28	386				
Southern	Raya Alamata	Female	2	19	4	40	-	65	60	22-Jan-18	Conflict	During 2018
Southern	Raya Alamata	Male	10	5	8	63	-	86				
Southern	Raya Alamata	Female	14	39	11	66	6	136	120	10-Mar-18	Conflict	During 2018
Southern	Raya Alamata	Male	10	37	8	68	12	135				
Southern	Raya Alamata	Female	73	171	63	290	24	621	469	18-Jan-19	Conflict	In 2019
Southern	Raya Alamata	Male	53	191	60	287	43	634				
Southern	Raya Alamata	Female	2	8	1	16	-	27	25	20-Feb-19	Conflict	In 2019
Southern	Raya Alamata	Male	2	1	3	22	2	30				
Southern	Raya Azebo	Female	71	78	84	408	6	647	545	24-Aug-16	Conflict	Before 2018
Southern	Raya Azebo	Male	76	74	82	612	15	859				
Southern	Raya Azebo	Female	16	44	41	63	4	168	137	16-Feb-18	Conflict	During 2018
Southern	Raya Azebo	Male	22	47	43	132	11	255				
Southern	Raya Azebo	Female	50	83	50	283	6	472	422	13-Mar-18	Conflict	During 2018
Southern	Raya Azebo	Male	55	92	48	424	28	647				



International Organization for Migration (IOM)
The UN Migration Agency

ANNEX I : INTERNAL DISPLACEMENTS IN TIGRAY REGION AS OF MAY/JUN 2019

Zone	Woreda	Sex	Age Groups					Total	HHs	Site Open Date	Cause	Duration
			Infants (0-4 y)	Children (5-14 y)	Youth (15-17 y)	Adults (18-59 y)	Elderly (60 +y)					
Southern	Raya Azebo	Female	28	44	41	118	11	242	197	16-Mar-18	Conflict	During 2018
Southern	Raya Azebo	Male	31	51	38	195	20	335				
Southern	Raya Azebo	Female	7	13	9	36	4	69	52	03-Sep-18	Conflict	During 2018
Southern	Raya Azebo	Male	10	19	12	52	12	105				
Southern	Raya Azebo	Female	16	27	23	79	6	151	128	05-Sep-18	Conflict	During 2018
Southern	Raya Azebo	Male	19	27	31	148	11	236				
Southern	Raya Azebo	Female	7	10	7	28	1	53	44	06-Sep-18	Conflict	During 2018
Southern	Raya Azebo	Male	7	14	9	58	2	90				
Southern	Raya Azebo	Female	53	77	79	212	9	430	430	07-Sep-18	Conflict	During 2018
Southern	Raya Azebo	Male	55	108	71	406	20	660				
Southern	Raya Azebo	Female	60	110	75	257	10	512	474	08-Sep-18	Conflict	During 2018
Southern	Raya Azebo	Male	72	126	95	481	36	810				
Southern	Raya Azebo	Female	3	7	9	16	1	36	32	10-Jan-19	Conflict	In 2019
Southern	Raya Azebo	Male	5	5	9	25	2	46				
Southern	Raya Azebo	Female	10	19	15	36	2	82	75	12-Jan-19	Conflict	In 2019
Southern	Raya Azebo	Male	14	20	24	84	8	150				
Southern	Raya Azebo	Female	8	13	16	43	3	83	68	25-Mar-19	Conflict	In 2019
Southern	Raya Azebo	Male	11	11	19	63	4	108				
Southern Total			1,476	2,847	1,727	8,580	576	15,206	6,128			
Western	Kafta Humera	Female	19	10	13	32	1	75	94	03-Aug-16	Conflict	Before 2018
Western	Kafta Humera	Male	22	20	21	56	2	121				
Western	Kafta Humera	Female	46	47	46	51	2	192	252	08-Aug-16	Conflict	Before 2018
Western	Kafta Humera	Male	29	30	29	232	8	328				
Western	Kafta Humera	Female	20	16	10	22	1	69	84	19-Aug-16	Conflict	Before 2018
Western	Kafta Humera	Male	23	13	19	59	2	116				
Western	Kafta Humera	Female	22	24	18	30	3	97	85	25-Aug-16	Conflict	Before 2018
Western	Kafta Humera	Male	15	9	11	52	6	93				
Western	Kafta Humera	Female	14	14	13	20	2	63	77	19-Jan-19	Conflict	In 2019
Western	Kafta Humera	Male	11	11	10	52	3	87				
Western	Setit Humera	Female	31	22	113	575	10	751	915	20-Jul-16	Conflict	Before 2018
Western	Setit Humera	Male	29	27	99	495	14	664				
Western Total			281	243	402	1,676	54	2,656	1,507			
Grand Total			10,905	14,312	7,093	61,066	2,880	96,256	49,388			

Disclaimer: Age and gender disaggregation for the site is extrapolated using a demographic calculator tool based on the age range and sex of the household members of 20 randomly selected households from the site.

Displacement Tracking Matrix (DTM) conducted in collaboration with Danish Refugee Council (DRC)



DTM made possible thanks to the European Civil Protection and Humanitarian Aid Operations (ECHO), the Ethiopian Humanitarian Fund (EHF), the Office of United States Foreign Disaster Assistance (OFDA) and the Swiss agency for Development and Cooperation (SDC).

The opinions expressed in this report are those of the authors and do not necessarily reflect the views of the Office of United States Foreign Disaster Assistance.