



DISPLACEMENT TRACKING MATRIX (DTM) TIGRAY, ETHIOPIA
ROUND 16: March/April 2019
Summary of Key Findings
DATE OF PUBLICATION: June 2019





DISPLACEMENT TRACKING MATRIX (DTM) TIGRAY, ETHIOPIA ROUND 16: MARCH/APRIL 2019



DTM

THE UN MIGRATION AGENCY

OVERVIEW OF DISPLACEMENT

TIGRAY REGION DTM Round 16 MARCH 2019

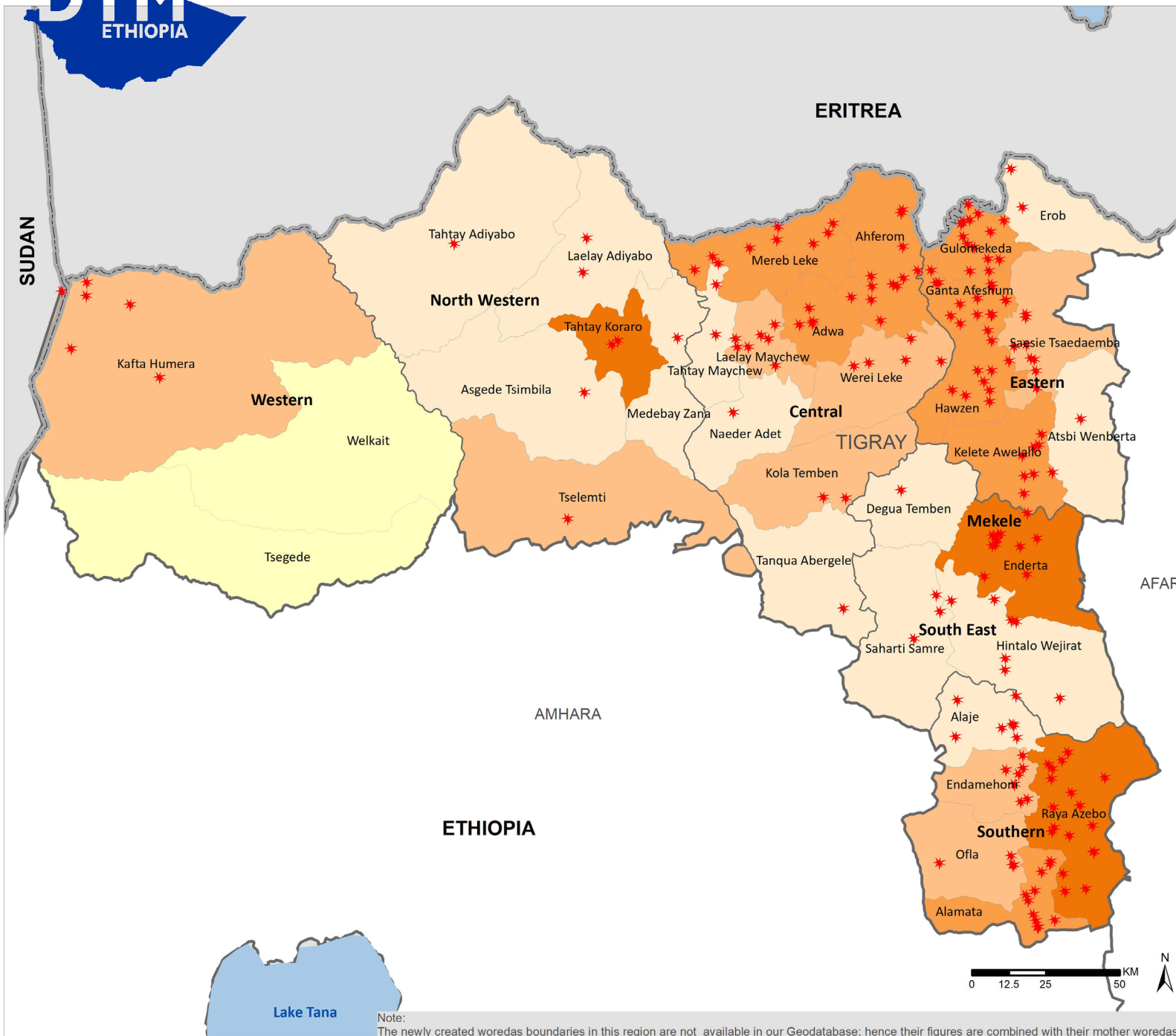

Legend:

Sites by causes of displacement

- ★ Conflict

IDPs in assessed woredas

- 136 - 1,000
- 1,001 - 3,000
- 3,001 - 5,000
- 5,001 - 31,484
- Not assessed

Boundaries

- International Boundary
- Regional Boundary
- Zonal Boundary
- Woreda Boundary

Total number of IDPs: 94,542

Sources : IOM Map production date : 06 May 2019
 This map is for illustration purposes only.
 Names and boundaries on this map do not imply official endorsement or acceptance by IOM.
 Map Data Source: Boundary shapefile - CSA 2008

www.displacement.iom.int/ethiopia
dtmethiopia@iom.int



Note: The newly created woredas boundaries in this region are not available in our Geodatabase; hence their figures are combined with their mother woredas.



DISPLACEMENT TRACKING MATRIX (DTM) TIGRAY REGION, ETHIOPIA

ROUND 16: March/April 2019

TIGRAY REGION - KEY FINDINGS

LOCATION AND CAUSE OF DISPLACEMENT:

94,542 displaced individuals comprising 46,873 households in 183 displacement sites were identified in Tigray region. These figures represent an increase of 11,574 individuals (13.95%), an increase of 8,580 households (22.41%) and an increase of 21 sites (12.96%) since round 15 (January/February 2019). 15.3% sites opened during 2018 and 3% opened in 2019. Conflict was the primary cause of displacement for an estimated 100% of the displaced population.

DEMOGRAPHICS: 59% of displaced individuals were male and 41% were female. 34% were younger than 18 years old while 3% were over 60 years old.

SHELTER: None of the sites reported that over 25% of households were living in shelters that were below regional and cultural standards.

WASH: Only 18 sites meet SPHERE standards of access to over 15 liters of water per person per day. 104 displacement sites (57%) reported having no latrines.

FOOD, NUTRITION AND LIVELIHOODS: All sites reported having access to food. 98% of sites reported that IDPs did not have access to income generating activities.

HEALTH: Pneumonia was the primary health concern in this round of data collection with 63 sites reporting this.

EDUCATION: In 13% of sites, 50% or less of the children on site are attending formal primary school. Formal primary school education is available at 183 sites. Alternative basic education (ABE) is available at none of the sites.

COMMUNICATION: 68% of sites reported that authorities were IDPs' primary source of information followed by local leaders at 32% of sites.

Figure 1 illustrates trends in stock totals of displacement in the region over time compared to recent displacement. Figure 2 shows IDP numbers disaggregated by cause over time.

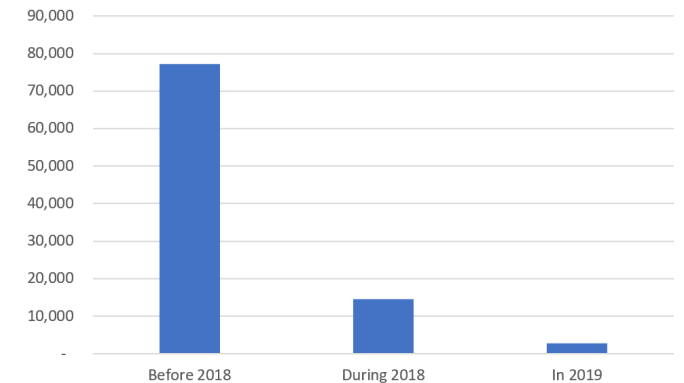

Figure 1: Trends in stock totals of displacement before 2018, during 2018 and in 2019

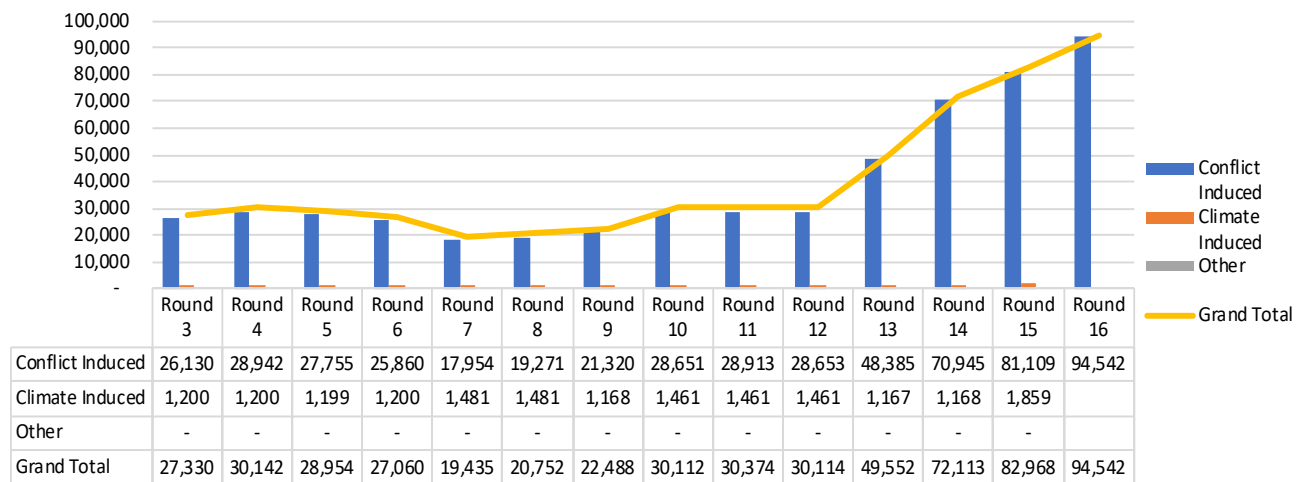

Figure 2: IDPs by cause of displacement by round



DISPLACEMENT TRACKING MATRIX (DTM) TIGRAY REGION, ETHIOPIA

ROUND 16: March/April 2019

MOBILITY TRENDS AND CAUSE OF DISPLACEMENT

Conflict has consistently been reported as the primary cause of displacement in the region (as indicated by figure 4). IDPs displaced before 2018, during 2018 and in 2019 reported being displaced by conflict. None of the IDPs reported being displaced previously. Furthermore, IDPs from no sites were leaving their current place of displacement.

Regarding the duration of sites, 3% of all sites identified opened in 2019, while 15.3% opened in 2018. 81.7% of sites opened before 2018.

The majority of IDPs identified in the region were displaced to locations near their areas of origin. 7.46% of IDPs in the region are internally displaced from the region, within the region. Of the IDPs displaced within the region, 7.46% were displaced within their zone of origin.

Figure 3 shows the number of IDPs displaced by zone and cause of displacement. Figure 4 shows the distribution of IDPs by driver of displacement and time of displacement.

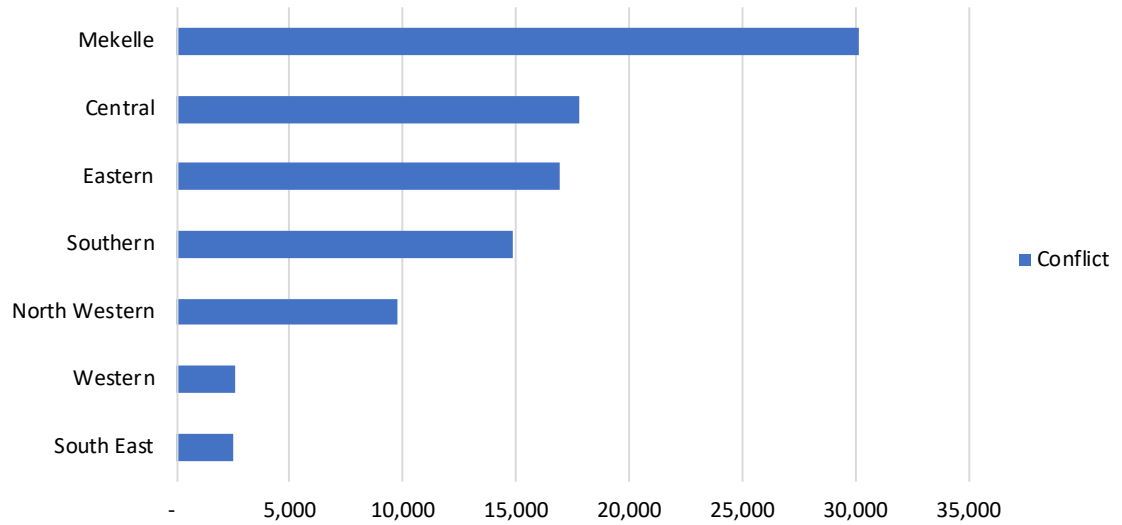

Figure 3: IDPs displaced by zone and cause of displacement

Duration	Conflict	Grand Total
Before 2018	77,246	77,246
During 2018	14,462	14,462
In 2019	2,834	2,834
Grand Total	94,542	94,542

Figure 4: Distribution of IDPs by cause of displacement and time of displacement



DISPLACEMENT TRACKING MATRIX (DTM) TIGRAY REGION, ETHIOPIA

ROUND 16: March/April 2019

DURABLE SOLUTIONS, VULNERABILITIES AND DEMOGRAPHICS

At 97.27% of the sites IDPs foresaw a resolution to their displacement, while IDPs at 2.73% of sites did not.

At 99.45% of sites, IDPs prefer local integration as a durable solution to their displacement while at 0.55% of the sites IDPs prefer return.

Figure 5 shows the number of sites reporting various obstacles to return, while figure 6 shows support IDPs need to return or locally integrate.

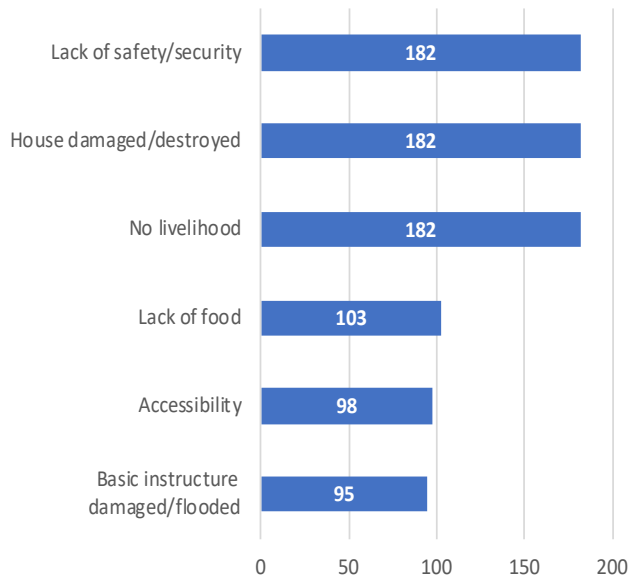

Figure 5: Number of sites by obstacles to return

The demographic breakdown is shown in figure 7. Individuals with specific vulnerabilities were also reported at displacement sites and are represented in figure 8.

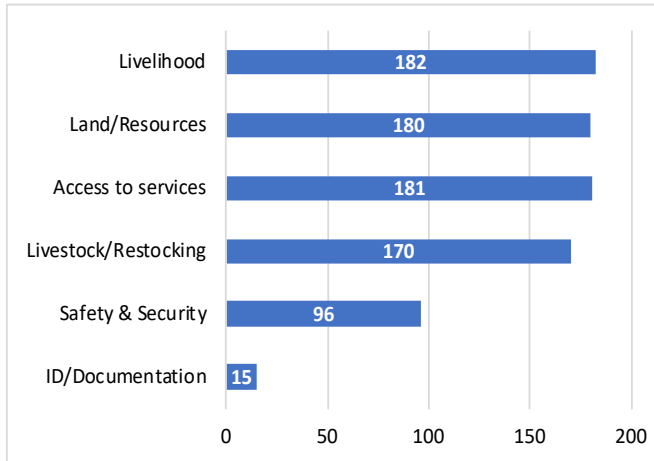

Figure 6: Number of Sites by support needed to return or locally integrate

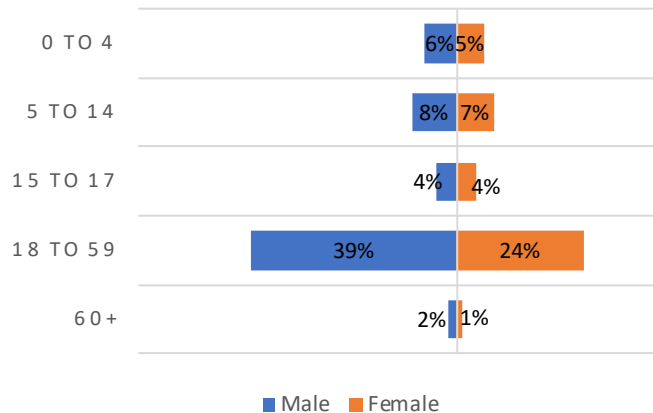

Figure 7: Demographic breakdown

Vulnerable Population	Number of IDPs
Number of breastfeeding mothers	2,619
Elderly headed households	799
Elderly persons without care givers	690
Number of members of ethnic minorities	0
Number of members of religious minorities	0
Orphaned children	130
Persons with chronic diseases/serious medical conditions	970
Number of persons with disabilities over 18	383
Number of persons with disabilities under 18	130
Number of pregnant girls under 18	1
Number of pregnant women over 18	944
Separated children	131
Single-female headed households	3,555
Single-male headed households	7,012
Unaccompanied children	4
Single-child headed households	134
Grand Total	17,502

Figure 8: Vulnerable populations



DISPLACEMENT TRACKING MATRIX (DTM) TIGRAY REGION, ETHIOPIA

ROUND 16: March/April 2019

INCREASE	
DECREASE	NEW
NO CHANGE	UNCOVERED/CLOSED

Round 15-16 Comparison Table

Zone	Woreda	Displacement Reason	Round 16			% change in estimated number of households	Round 15		
			HHS	Individuals	Sites		HHS	Individuals	Sites
Central	Abiyadi	Conflict	551	1,089	1	+9.11%	505	1,004	1
Central	Adwa	Conflict	2,524	3,354	1	+11.68%	2,260	3,272	1
Central	Ahferom	Conflict	1,282	4,893	11	+4.06%	1,232	4,824	11
Central	Axum	Conflict	1,127	2,381	1	+10.38%	1,021	2,251	1
Central	Geter Adwa	Conflict	178	263	4	NEW	-	-	-
Central	Kola Temben	Conflict	107	210	1	0.0%	107	210	1
Central	Laelay Maychew	Conflict	263	348	5	+387.04%	54	118	2
Central	Mereb Leke	Conflict	853	3,106	10	+4.15%	819	3,061	10
Central	Naeder Adet	Conflict	136	396	1	+56.32%	87	292	1
Central	Tahtay Maychew	Conflict	371	544	2	+47.22%	252	312	1
Central	Tanqua Abergele	Conflict	92	136	1	+1.10%	91	136	1
Central	Werei Leke	Conflict	701	1,059	5	+1.89%	688	1,037	5
Central Total			8,185	17,779	43	+15.02%	7,116	16,517	35
Eastern	Adigrat Town	Conflict	1,825	2,432	1	+24.66%	1,464	2,251	1
Eastern	Atsbi Wenberta	Conflict	169	665	1	+9.74%	154	302	1
Eastern	Erob	Conflict	67	210	2	+123.33%	30	138	1
Eastern	Ganta Afeshum	Conflict	1,291	1,905	14	+1.18%	1,276	1,894	14
Eastern	Gulomekeda	Conflict	1,666	3,590	13	+29.25%	1,289	2,965	12
Eastern	Hawzen	Conflict	1,999	3,398	10	+6.44%	1,878	3,220	10
Eastern	Kelete Awelallo	Conflict	515	906	7	+14.44%	450	788	7
Eastern	Saesie Tsaedaemba	Conflict	1,159	1,500	8	+11.44%	1,040	1,317	8
Eastern	Wukro Town	Conflict	1,459	2,285	1	+57.22%	928	1,665	1
Eastern Total			10,150	16,891	57	+19.29%	8,509	14,540	55
Mekelle	Adihaki Sub City	Conflict	1,857	3,280	1	+32.26%	1,404	3,155	1



DISPLACEMENT TRACKING MATRIX (DTM) TIGRAY REGION, ETHIOPIA

ROUND 16: March/April 2019

Zone	Woreda	Displacement Reason	Round 16			% change in estimated number of households	Round 15		
			HHs	Individuals	Sites		HHs	Individuals	Sites
Mekelle	Ayder Sub City	Conflict	2,902	3,969	1	+111.52%	1,372	2,381	1
Mekelle	Hadnet Sub City	Conflict	2,387	5,930	1	+6.85%	2,234	5,617	1
Mekelle	Hawelti Sub City	Conflict	2,515	5,501	1	+8.59%	2,316	5,325	1
Mekelle	Kedamay Weyane Sub City	Conflict	1,273	2,162	1	+21.47%	1,048	2,187	1
Mekelle	Quiha Subcity	Conflict	704	1,810	1	+38.04%	510	1,257	1
Mekelle	Semen Sub City	Conflict	3,239	7,513	1	+44.47%	2,242	6,213	1
Mekelle Total			14,877	30,165	7	+33.71%	11,126	26,135	7
North Western	Asgede Tsimbila	Conflict	188	506	1	-11.74%	213	553	1
North Western	Lalay Adiyabo	Conflict	300	477	2	+15.38%	260	414	2
North Western	Medebay Zana	Conflict	130	175	1	+21.50%	107	146	1
North Western	Sheraro Town	Conflict	229	401	1	+10.63%	207	335	1
North Western	Shire Endaselasie	Conflict	3,270	6,859	1	+14.26%	2,862	5,877	1
North Western	Tahtay Koraro	Conflict	91	161	1	+225.00%	28	62	1
North Western	Tselemti	Conflict	708	1,187	1	+1.14%	700	1,147	1
North Western Total			4,916	9,766	8	+12.31%	4,377	8,534	8
South East	Degua Temben	Conflict	98	152	1	+27.27%	77	121	1
South East	Enderta	Conflict	121	335	4	+44.05%	84	274	3
South East	Hintalo Wejirat	Conflict	971	1,739	7	+22.14%	795	1,511	7
South East	Saharti Samre	Conflict	140	247	3	+29.63%	108	199	3
South East Total			1,330	2,473	15	+25.00%	1,064	2,105	14
Southern	Alaje	Conflict	76	168	2	NEW	-	-	-
Southern	Alamata	Conflict	532	1,286	1	-2.92%	548	1,385	1
Southern	Endamehoni	Conflict	235	622	6	+25.67%	187	571	6
Southern	Imba Alaje	Conflict	275	491	5	+51.10%	182	305	3
Southern	Korem Town	Conflict	503	977	1	+22.98%	409	780	1



DISPLACEMENT TRACKING MATRIX (DTM) TIGRAY REGION, ETHIOPIA

ROUND 16: March/April 2019

Zone	Woreda	Displacement Reason	Round 16			% change in estimated number of households	Round 15		
			HHs	Individuals	Sites		HHs	Individuals	Sites
Southern	Maychew	Conflict	527	992	1	+15.32%	457	780	1
Southern	Ofla	Conflict	129	234	3	+24.04%	104	142	2
Southern	Raya Alamata	Climate Induced	-	-	-	UNCOVERED/CLOSED	514	1,859	5
Southern	Raya Alamata	Conflict	1,099	3,030	10	+129.44%	479	1,577	4
Southern	Raya Azebo	Conflict	2,496	7,049	18	+22.05%	2,045	5,780	15
Southern Total			5,872	14,849	47	+19.23%	4,925	13,179	38
Western	Kafta Humera	Conflict	639	1,223	5	+41.69%	451	831	4
Western	Setit Humera	Conflict	904	1,396	1	+24.69%	725	1,127	1
Western Total			1,543	2,619	6	+31.21%	1,176	1,958	5
		Climate Induced Sum	-	-	-	UNCOVERED/CLOSED	514	1,859	5
		Conflict Sum	46,873	94,542	183	+24.07%	37,779	81,109	157
Grand Total			46,873	94,542	183	+22.41%	38,293	82,968	162



DISPLACEMENT TRACKING MATRIX (DTM) TIGRAY REGION, ETHIOPIA

ROUND 16: March/April 2019

ABOUT DTM

DTM GLOBAL

The Displacement Tracking Matrix (DTM) is a system to track and monitor displacement and population mobility. It is designed to regularly and systematically capture, process and disseminate information to provide a better understanding of the movements and evolving needs of displaced populations, whether on site or en route. More information is available at www.globaldtm.info.

DTM IN ETHIOPIA

In Ethiopia, data is collected at zone, woreda and site level. Since September 2016, fourteen rounds of assessments have been completed. The DTM programme is implemented in close collaboration with the National Disaster Risk Management Commission, regional, zonal and woreda counterparts and DTMs implementing partner, the Danish Refugee Council (DRC).

METHODOLOGY

IOM's DTM team composed of enumerators from IOM and DRC were deployed across the country to collect the data. The process involved the following steps:

Zone level: Interviews with key informants from the Disaster Prevention and Preparedness Office (DPPO), community representatives, and the education and health offices collect information including (among others) estimated caseload of displaced population, identification of woredas within the zone that host displaced populations, reason for displacement, time of arrival of IDPs and location of origin.

Woreda level: Information is collected from key woreda informants and includes (among others) estimated length of stay, number of displaced households and individuals at woreda level, displaced population by type of temporary settlements and approximate locations of identifiable displacement sites. The information is used to plan site assessments.

Site assessments: In-depth IDP site assessments capture detailed information through key informant interviews, direct observation and focus group discussions with male, female, elderly, children and IDP representatives.

Data on available services by sector, accessibility constraints, exact type, location and name of the site, place of origin of IDPs, estimated size and type of the site and most common type of shelter are captured. Age and gender disaggregation for the site is extrapolated using a demographic calculator tool based on the age range and sex of the household members of 20 randomly selected households from the site.

For more information please visit our website, www.displacement.iom.int, or contact us at dtmethiopia@iom.int



Humanitarian Aid
and Civil Protection





International Organization for Migration (IOM)
The UN Migration Agency

ANNEX I : INTERNAL DISPLACEMENTS IN TIGRAY REGION AS OF MARCH/APRIL 2019

Zone	Woreda	Sex	Age Groups					Total	HHs	Site Open Date	Cause	Duration
			Infants (0-4 y)	Children (5-14 y)	Youth (15-17 y)	Adults (18-59 y)	Elderly (60 +y)					
Central	Abiyadi	Female	32	53	29	323	4	441	551	06-Sep-16	Conflict	Before 2018
Central	Abiyadi	Male	51	62	45	481	9	648				
Central	Adwa	Female	77	101	39	1,290	17	1,524	2,524	16-Aug-16	Conflict	Before 2018
Central	Adwa	Male	53	69	44	1,629	35	1,830				
Central	Ahferom	Female	302	451	402	545	234	1,934	565	06-Apr-15	Conflict	Before 2018
Central	Ahferom	Male	329	359	288	387	186	1,549				
Central	Ahferom	Female	6	16	25	63	1	111	73	16-Apr-15	Conflict	Before 2018
Central	Ahferom	Male	4	36	33	81	4	158				
Central	Ahferom	Female	6	19	3	37	-	65	77	16-Aug-16	Conflict	Before 2018
Central	Ahferom	Male	7	21	4	59	5	96				
Central	Ahferom	Female	38	40	20	206	6	310	402	24-Aug-16	Conflict	Before 2018
Central	Ahferom	Male	49	29	23	271	6	378				
Central	Ahferom	Female	1	5	4	16	1	27	40	28-Aug-18	Conflict	During 2018
Central	Ahferom	Male	1	8	3	27	2	41				
Central	Ahferom	Female	11	3	3	19	-	36	36	14-Nov-18	Conflict	During 2018
Central	Ahferom	Male	7	5	5	31	1	49				
Central	Ahferom	Female	6	5	1	12	-	24	43	15-Nov-18	Conflict	During 2018
Central	Ahferom	Male	2	4	2	31	-	39				
Central	Ahferom	Female	2	2	-	10	1	15	21	16-Nov-18	Conflict	During 2018
Central	Ahferom	Male	1	1	1	17	1	21				
Central	Ahferom	Female	2	1	3	9	1	16	25	26-Nov-18	Conflict	During 2018
Central	Ahferom	Male	2	2	2	17	1	24				
Central	Axum	Female	176	214	49	505	6	950	1,127	20-Aug-16	Conflict	Before 2018
Central	Axum	Male	190	233	54	944	10	1,431				
Central	Geter Adwa	Female	8	7	7	34	2	58	117	16-Jan-19	Conflict	In 2019
Central	Geter Adwa	Male	9	12	8	91	4	124				
Central	Geter Adwa	Female	-	2	3	17	1	23	61	17-Jan-19	Conflict	In 2019
Central	Geter Adwa	Male	3	1	2	52	-	58				
Central	Kola Temben	Female	12	8	14	48	2	84	107	26-Aug-16	Conflict	Before 2018
Central	Kola Temben	Male	13	7	15	89	2	126				
Central	Laelay Maychew	Female	12	3	2	44	1	62	101	27-Nov-18	Conflict	During 2018
Central	Laelay Maychew	Male	9	6	1	57	2	75				
Central	Laelay Maychew	Female	4	5	2	32	-	43	51	13-Jan-19	Conflict	In 2019
Central	Laelay Maychew	Male	5	4	3	20	1	33				
Central	Laelay Maychew	Female	1	1	-	27	-	29	52	14-Jan-19	Conflict	In 2019
Central	Laelay Maychew	Male	2	1	1	31	-	35				
Central	Laelay Maychew	Female	-	1	-	29	-	30	59	15-Jan-19	Conflict	In 2019
Central	Laelay Maychew	Male	1	1	-	38	1	41				
Central	Mereb Leke	Female	143	276	222	570	47	1,258	590	23-Apr-15	Conflict	Before 2018
Central	Mereb Leke	Male	155	318	213	599	77	1,362				
Central	Mereb Leke	Female	18	21	16	122	2	179	231	24-Aug-16	Conflict	Before 2018
Central	Mereb Leke	Male	31	22	13	183	5	254				
Central	Mereb Leke	Female	1	2	-	17	1	21	32	12-Dec-18	Conflict	During 2018
Central	Mereb Leke	Male	-	1	2	28	1	32				



International Organization for Migration (IOM)
The UN Migration Agency

ANNEX I : INTERNAL DISPLACEMENTS IN TIGRAY REGION AS OF MARCH/APRIL 2019

Zone	Woreda	Sex	Age Groups					Total	HHs	Site Open Date	Cause	Duration
			Infants (0-4 y)	Children (5-14 y)	Youth (15-17 y)	Adults (18-59 y)	Elderly (60 +y)					
Central	Naeder Adet	Female	29	44	42	93	1	209	136	20-Aug-16	Conflict	Before 2018
Central	Naeder Adet	Male	25	24	31	106	1	187				
Central	Tahtay Maychew	Female	17	10	15	155	2	199	317	20-Aug-16	Conflict	Before 2018
Central	Tahtay Maychew	Male	7	23	16	232	4	282				
Central	Tahtay Maychew	Female	4	1	1	26	-	32	54	16-Jan-19	Conflict	In 2019
Central	Tahtay Maychew	Male	2	2	-	27	-	31				
Central	Tanqua Abergele	Female	7	6	8	36	1	58	92	25-Aug-16	Conflict	Before 2018
Central	Tanqua Abergele	Male	11	8	6	52	1	78				
Central	Werei Leke	Female	37	57	60	263	5	422	701	24-Aug-16	Conflict	Before 2018
Central	Werei Leke	Male	58	71	48	454	6	637				
Central Total			1,979	2,684	1,833	10,582	701	17,779	8,185			
Eastern	Adigrat Town	Female	89	122	96	615	10	932	1,825	17-Jul-16	Conflict	Before 2018
Eastern	Adigrat Town	Male	100	112	91	1,187	10	1,500				
Eastern	Atsbi Wenberta	Female	43	55	26	168	17	309	169	20-Jul-16	Conflict	Before 2018
Eastern	Atsbi Wenberta	Male	39	51	15	235	16	356				
Eastern	Erob	Female	3	18	8	47	3	79	30	21-Sep-17	Conflict	Before 2018
Eastern	Erob	Male	1	17	9	28	4	59				
Eastern	Erob	Female	3	2	3	20	-	28	37	10-Jan-19	Conflict	In 2019
Eastern	Erob	Male	4	3	5	30	2	44				
Eastern	Ganta Afeshum	Female	37	54	48	259	3	401	816	23-Aug-16	Conflict	Before 2018
Eastern	Ganta Afeshum	Male	48	84	66	604	9	811				
Eastern	Ganta Afeshum	Female	4	5	4	53	-	66	183	25-Feb-18	Conflict	During 2018
Eastern	Ganta Afeshum	Male	3	12	6	144	1	166				
Eastern	Ganta Afeshum	Female	4	5	4	26	1	40	59	03-Nov-18	Conflict	During 2018
Eastern	Ganta Afeshum	Male	8	6	6	45	2	67				
Eastern	Ganta Afeshum	Female	25	12	9	83	2	131	233	17-Nov-18	Conflict	During 2018
Eastern	Ganta Afeshum	Male	29	20	19	152	3	223				
Eastern	Gulomekeda	Female	36	73	52	96	33	290	126	15-Feb-15	Conflict	Before 2018
Eastern	Gulomekeda	Male	22	64	48	82	38	254				
Eastern	Gulomekeda	Female	149	131	35	622	8	945	1,174	15-Sep-18	Conflict	During 2018
Eastern	Gulomekeda	Male	168	141	41	1,046	22	1,418				
Eastern	Gulomekeda	Female	15	13	10	87	1	126	180	25-Sep-18	Conflict	During 2018
Eastern	Gulomekeda	Male	12	14	9	162	2	199				
Eastern	Gulomekeda	Female	24	13	1	78	2	118	165	25-Oct-18	Conflict	During 2018
Eastern	Gulomekeda	Male	25	16	3	136	2	182				
Eastern	Gulomekeda	Female	3	5	1	14	1	24	21	20-Dec-18	Conflict	During 2018
Eastern	Gulomekeda	Male	4	4	2	23	1	34				
Eastern	Hawzen	Female	115	90	60	844	3	1,112	1,570	28-Aug-16	Conflict	Before 2018
Eastern	Hawzen	Male	88	70	66	1,454	12	1,690				
Eastern	Hawzen	Female	3	3	2	17	-	25	108	25-Feb-18	Conflict	During 2018
Eastern	Hawzen	Male	6	4	1	90	-	101				



International Organization for Migration (IOM)
The UN Migration Agency

ANNEX I : INTERNAL DISPLACEMENTS IN TIGRAY REGION AS OF MARCH/APRIL 2019

Zone	Woreda	Sex	Age Groups					Total	HHs	Site Open Date	Cause	Duration
			Infants (0-4 y)	Children (5-14 y)	Youth (15-17 y)	Adults (18-59 y)	Elderly (60 +y)					
Eastern	Hawzen	Female	1	1	1	6	-	9	20	20-Sep-18	Conflict	During 2018
Eastern	Hawzen	Male	2	5	-	15	-	22				
Eastern	Hawzen	Female	9	6	5	81	1	102	301	25-Sep-18	Conflict	During 2018
Eastern	Hawzen	Male	18	26	9	283	1	337				
Eastern	Kelete Awelallo	Female	11	28	6	68	5	118	133	20-Jul-16	Conflict	Before 2018
Eastern	Kelete Awelallo	Male	18	45	11	84	7	165				
Eastern	Kelete Awelallo	Female	24	38	16	165	12	255	382	27-Sep-18	Conflict	During 2018
Eastern	Kelete Awelallo	Male	28	46	15	260	19	368				
Eastern	Saesie Tsaedaemba	Female	26	14	3	99	4	146	451	06-Sep-16	Conflict	Before 2018
Eastern	Saesie Tsaedaemba	Male	17	25	4	359	7	412				
Eastern	Saesie Tsaedaemba	Female	23	31	9	225	2	290	672	26-Sep-18	Conflict	During 2018
Eastern	Saesie Tsaedaemba	Male	31	32	4	533	13	613				
Eastern	Saesie Tsaedaemba	Female	-	-	-	7	-	7	36	10-Nov-18	Conflict	During 2018
Eastern	Saesie Tsaedaemba	Male	1	2	-	27	2	32				
Eastern	Wukro Town	Female	109	152	29	554	15	859	1,459	20-Jul-16	Conflict	Before 2018
Eastern	Wukro Town	Male	114	174	26	1,089	23	1,426				
Eastern Total			1,542	1,844	884	12,302	319	16,891	10,150			
Mekelle	Adihaki Sub City	Female	158	229	39	866	20	1,312	1,857	27-Aug-16	Conflict	Before 2018
Mekelle	Adihaki Sub City	Male	236	335	59	1,299	39	1,968				
Mekelle	Ayder Sub City	Female	191	270	48	1,048	31	1,588	2,902	02-Sep-16	Conflict	Before 2018
Mekelle	Ayder Sub City	Male	287	404	71	1,571	48	2,381				
Mekelle	Hadnet Sub City	Female	286	403	70	1,565	48	2,372	2,387	03-Aug-16	Conflict	Before 2018
Mekelle	Hadnet Sub City	Male	427	605	107	2,348	71	3,558				
Mekelle	Hawelti Sub City	Female	340	433	94	1,319	26	2,212	2,515	07-Jul-16	Conflict	Before 2018
Mekelle	Hawelti Sub City	Male	394	546	110	2,176	63	3,289				
Mekelle	Kedamay Weyane Sub City	Female	104	148	26	570	17	865	1,273	29-Aug-16	Conflict	Before 2018
Mekelle	Kedamay Weyane Sub City	Male	155	220	39	856	27	1,297				
Mekelle	Quiha Subcity	Female	87	123	22	478	14	724	704	05-Sep-16	Conflict	Before 2018
Mekelle	Quiha Subcity	Male	130	185	33	716	22	1,086				
Mekelle	Semen Sub City	Female	360	511	90	1,984	60	3,005	3,239	02-Aug-16	Conflict	Before 2018
Mekelle	Semen Sub City	Male	540	766	135	2,976	91	4,508				
Mekelle Total			3,695	5,178	943	19,772	577	30,165	14,877			
North Western	Asgede Tsimbila	Female	44	30	68	88	4	234	188	18-Aug-16	Conflict	Before 2018
North Western	Asgede Tsimbila	Male	35	47	69	113	8	272				
North Western	Laelay Adiyabo	Female	18	22	8	97	2	147	209	07-Aug-16	Conflict	Before 2018
North Western	Laelay Adiyabo	Male	24	27	11	117	4	183				
North Western	Laelay Adiyabo	Female	2	8	9	37	5	61	91	08-Sep-18	Conflict	During 2018
North Western	Laelay Adiyabo	Male	4	5	6	64	7	86				
North Western	Medebay Zana	Female	5	6	4	38	2	55	130	08-Aug-16	Conflict	Before 2018
North Western	Medebay Zana	Male	4	5	3	104	4	120				
North Western	Sheraro Town	Female	14	20	26	115	1	176	229	08-Aug-16	Conflict	Before 2018
North Western	Sheraro Town	Male	21	28	31	142	3	225				
North Western	Shire Endaselasie	Female	446	385	323	1,292	53	2,499	3,270	03-Aug-16	Conflict	Before 2018
North Western	Shire Endaselasie	Male	615	685	455	2,534	71	4,360				



International Organization for Migration (IOM)
The UN Migration Agency

ANNEX I : INTERNAL DISPLACEMENTS IN TIGRAY REGION AS OF MARCH/APRIL 2019

Zone	Woreda	Sex	Age Groups					Total	HHs	Site Open Date	Cause	Duration
			Infants (0-4 y)	Children (5-14 y)	Youth (15-17 y)	Adults (18-59 y)	Elderly (60 +y)					
North Western	Tahtay Koraro	Female	6	9	12	40	2	69	91	11-Sep-16	Conflict	Before 2018
North Western	Tahtay Koraro	Male	7	10	16	56	3	92				
North Western	Tselemti	Female	58	34	41	360	11	504	708	14-Aug-16	Conflict	Before 2018
North Western	Tselemti	Male	67	45	54	497	20	683				
North Western Total			1,370	1,366	1,136	5,694	200	9,766	4,916			
South East	Degua Temben	Female	9	12	7	33	4	65	98	15-Aug-16	Conflict	Before 2018
South East	Degua Temben	Male	13	17	8	44	5	87				
South East	Enderta	Female	5	12	2	20	-	39	32	15-Mar-18	Conflict	During 2018
South East	Enderta	Male	4	21	1	26	2	54				
South East	Enderta	Female	7	13	2	29	3	54	37	20-Mar-18	Conflict	During 2018
South East	Enderta	Male	4	14	6	29	2	55				
South East	Enderta	Female	5	15	2	13	3	38	20	10-Nov-18	Conflict	During 2018
South East	Enderta	Male	7	9	2	16	3	37				
South East	Enderta	Female	3	3	-	16	1	23	32	08-Jan-19	Conflict	In 2019
South East	Enderta	Male	2	4	1	26	2	35				
South East	Hintalo Wejirat	Female	42	73	9	236	9	369	612	08-Aug-16	Conflict	Before 2018
South East	Hintalo Wejirat	Male	64	78	16	440	17	615				
South East	Hintalo Wejirat	Female	2	3	-	11	1	17	28	19-Mar-18	Conflict	During 2018
South East	Hintalo Wejirat	Male	1	10	4	18	4	37				
South East	Hintalo Wejirat	Female	4	13	5	28	6	56	50	18-Sep-18	Conflict	During 2018
South East	Hintalo Wejirat	Male	6	17	6	31	8	68				
South East	Hintalo Wejirat	Female	17	42	8	90	4	161	176	22-Oct-18	Conflict	During 2018
South East	Hintalo Wejirat	Male	22	46	12	112	18	210				
South East	Hintalo Wejirat	Female	2	4	1	18	1	26	32	15-Dec-18	Conflict	During 2018
South East	Hintalo Wejirat	Male	2	6	1	22	2	33				
South East	Hintalo Wejirat	Female	1	8	1	18	3	31	36	18-Dec-18	Conflict	During 2018
South East	Hintalo Wejirat	Male	6	7	1	33	2	49				
South East	Hintalo Wejirat	Female	7	5	1	17	-	30	37	22-Dec-18	Conflict	During 2018
South East	Hintalo Wejirat	Male	5	4	1	26	1	37				
South East	Saharti Samre	Female	4	4	3	15	1	27	31	25-Oct-17	Conflict	Before 2018
South East	Saharti Samre	Male	6	8	7	23	1	45				
South East	Saharti Samre	Female	1	2	1	10	3	17	25	28-Oct-17	Conflict	Before 2018
South East	Saharti Samre	Male	3	4	2	15	2	26				
South East	Saharti Samre	Female	7	9	4	23	2	45	84	22-Oct-18	Conflict	During 2018
South East	Saharti Samre	Male	13	17	9	43	5	87				
South East Total			274	480	123	1,481	115	2,473	1,330			
Southern	Alaje	Female	8	7	17	30	5	67	76	10-Jan-19	Conflict	In 2019
Southern	Alaje	Male	10	16	14	55	6	101				
Southern	Alamata	Female	61	220	35	238	21	575	532	17-Aug-16	Conflict	Before 2018
Southern	Alamata	Male	68	204	53	355	31	711				
Southern	Endamehoni	Female	5	9	10	24	1	49	38	19-Feb-18	Conflict	During 2018
Southern	Endamehoni	Male	6	6	6	28	4	50				
Southern	Endamehoni	Female	5	9	6	25	1	46	39	20-Mar-18	Conflict	During 2018
Southern	Endamehoni	Male	4	13	5	51	2	75				



International Organization for Migration (IOM)
The UN Migration Agency

ANNEX I : INTERNAL DISPLACEMENTS IN TIGRAY REGION AS OF MARCH/APRIL 2019

Zone	Woreda	Sex	Age Groups					Total	HHs	Site Open Date	Cause	Duration
			Infants (0-4 y)	Children (5-14 y)	Youth (15-17 y)	Adults (18-59 y)	Elderly (60 +y)					
Southern	Endamehoni	Female	2	3	4	27	3	39	38	15-Apr-18	Conflict	During 2018
Southern	Endamehoni	Male	5	5	3	39	3	55				
Southern	Endamehoni	Female	5	6	2	28	1	42	42	10-Jul-18	Conflict	During 2018
Southern	Endamehoni	Male	9	12	5	39	8	73				
Southern	Endamehoni	Female	5	5	9	18	3	40	49	03-Sep-18	Conflict	During 2018
Southern	Endamehoni	Male	4	8	8	39	3	62				
Southern	Endamehoni	Female	4	7	9	21	2	43	29	14-Dec-18	Conflict	During 2018
Southern	Endamehoni	Male	5	6	7	25	5	48				
Southern	Imba Alaje	Female	11	14	25	40	6	96	140	03-Sep-18	Conflict	During 2018
Southern	Imba Alaje	Male	11	20	20	69	10	130				
Southern	Imba Alaje	Female	5	9	9	19	3	45	59	20-Dec-18	Conflict	During 2018
Southern	Imba Alaje	Male	7	9	12	27	4	59				
Southern	Imba Alaje	Female	4	13	14	35	4	70	76	10-Jan-19	Conflict	In 2019
Southern	Imba Alaje	Male	10	10	13	51	7	91				
Southern	Korem Town	Female	51	29	34	253	11	378	503	30-Aug-16	Conflict	Before 2018
Southern	Korem Town	Male	57	43	50	429	20	599				
Southern	Maychew	Female	32	63	78	237	7	417	527	16-Jul-16	Conflict	Before 2018
Southern	Maychew	Male	36	71	51	402	15	575				
Southern	Ofla	Female	5	7	9	19	1	41	63	05-Sep-18	Conflict	During 2018
Southern	Ofla	Male	5	12	7	24	3	51				
Southern	Ofla	Female	3	8	7	14	1	33	38	18-Dec-18	Conflict	During 2018
Southern	Ofla	Male	5	4	9	21	2	41				
Southern	Ofla	Female	2	6	7	11	1	27	28	18-Jan-19	Conflict	In 2019
Southern	Ofla	Male	5	5	10	18	3	41				
Southern	Raya Alamata	Female	15	54	10	102	16	197	176	16-Oct-17	Conflict	Before 2018
Southern	Raya Alamata	Male	36	84	13	119	12	264				
Southern	Raya Alamata	Female	59	126	32	218	14	449	249	17-Oct-17	Conflict	Before 2018
Southern	Raya Alamata	Male	32	107	26	193	28	386				
Southern	Raya Alamata	Female	2	19	4	40	-	65	60	22-Jan-18	Conflict	During 2018
Southern	Raya Alamata	Male	10	5	8	63	-	86				
Southern	Raya Alamata	Female	14	39	11	66	6	136	120	10-Mar-18	Conflict	During 2018
Southern	Raya Alamata	Male	10	37	8	68	12	135				
Southern	Raya Alamata	Female	73	171	63	290	24	621	469	18-Jan-19	Conflict	In 2019
Southern	Raya Alamata	Male	53	191	60	287	43	634				
Southern	Raya Alamata	Female	2	8	1	16	-	27	25	20-Feb-19	Conflict	In 2019
Southern	Raya Alamata	Male	2	1	3	22	2	30				
Southern	Raya Azebo	Female	71	78	86	408	6	649	535	24-Aug-16	Conflict	Before 2018
Southern	Raya Azebo	Male	76	74	80	612	15	857				
Southern	Raya Azebo	Female	18	31	35	95	7	186	137	16-Feb-18	Conflict	During 2018
Southern	Raya Azebo	Male	26	27	29	141	14	237				



International Organization for Migration (IOM)
The UN Migration Agency

ANNEX I : INTERNAL DISPLACEMENTS IN TIGRAY REGION AS OF MARCH/APRIL 2019

Zone	Woreda	Sex	Age Groups					Total	HHs	Site Open Date	Cause	Duration
			Infants (0-4 y)	Children (5-14 y)	Youth (15-17 y)	Adults (18-59 y)	Elderly (60 +y)					
Southern	Raya Azebo	Female	52	70	38	327	7	494	412	13-Mar-18	Conflict	During 2018
Southern	Raya Azebo	Male	57	47	55	451	15	625				
Southern	Raya Azebo	Female	31	44	36	110	8	229	197	16-Mar-18	Conflict	During 2018
Southern	Raya Azebo	Male	30	43	73	184	18	348				
Southern	Raya Azebo	Female	8	11	14	29	2	64	52	03-Sep-18	Conflict	During 2018
Southern	Raya Azebo	Male	10	23	28	42	7	110				
Southern	Raya Azebo	Female	18	29	25	74	6	152	128	05-Sep-18	Conflict	During 2018
Southern	Raya Azebo	Male	22	30	36	133	14	235				
Southern	Raya Azebo	Female	5	11	10	29	2	57	44	06-Sep-18	Conflict	During 2018
Southern	Raya Azebo	Male	9	17	8	45	7	86				
Southern	Raya Azebo	Female	49	97	73	269	13	501	420	07-Sep-18	Conflict	During 2018
Southern	Raya Azebo	Male	55	68	100	346	20	589				
Southern	Raya Azebo	Female	53	89	107	283	22	554	464	08-Sep-18	Conflict	During 2018
Southern	Raya Azebo	Male	84	103	121	404	50	762				
Southern	Raya Azebo	Female	3	4	7	16	-	30	32	10-Jan-19	Conflict	In 2019
Southern	Raya Azebo	Male	5	6	12	24	5	52				
Southern	Raya Azebo	Female	10	11	17	52	2	92	75	12-Jan-19	Conflict	In 2019
Southern	Raya Azebo	Male	13	20	20	77	10	140				
Southern Total			1,468	2,634	1,797	8,346	604	14,849	5,872			
Western	Kafta Humera	Female	12	14	8	50	3	87	103	03-Aug-16	Conflict	Before 2018
Western	Kafta Humera	Male	10	16	9	68	4	107				
Western	Kafta Humera	Female	46	39	41	114	6	246	292	08-Aug-16	Conflict	Before 2018
Western	Kafta Humera	Male	32	24	29	181	8	274				
Western	Kafta Humera	Female	15	16	17	35	2	85	83	19-Aug-16	Conflict	Before 2018
Western	Kafta Humera	Male	9	20	17	50	3	99				
Western	Kafta Humera	Female	18	19	8	42	3	90	87	25-Aug-16	Conflict	Before 2018
Western	Kafta Humera	Male	12	15	13	45	6	91				
Western	Kafta Humera	Female	8	11	12	30	2	63	74	19-Jan-19	Conflict	In 2019
Western	Kafta Humera	Male	7	15	12	44	3	81				
Western	Setit Humera	Female	110	93	81	234	7	525	904	20-Jul-16	Conflict	Before 2018
Western	Setit Humera	Male	71	67	51	670	12	871				
Western Total			350	349	298	1,563	59	2,619	1,543			
Grand Total			10,678	14,535	7,014	59,740	2,575	94,542	46,873			

Disclaimer: Age and gender disaggregation for the site is extrapolated using a demographic calculator tool based on the age range and sex of the household members of 20 randomly selected households from the site.

Displacement Tracking Matrix (DTM) conducted in collaboration with Danish Refugee Council (DRC)



Humanitarian Aid
and Civil Protection



USAID
FROM THE AMERICAN PEOPLE

DTM is made possible thanks to the European Civil Protection and Humanitarian Aid Operations (ECHO) and the Office of United States Foreign Disaster Assistance (OFDA). Opinions expressed in this report are that of the authors and do not necessarily reflect the views of donors.