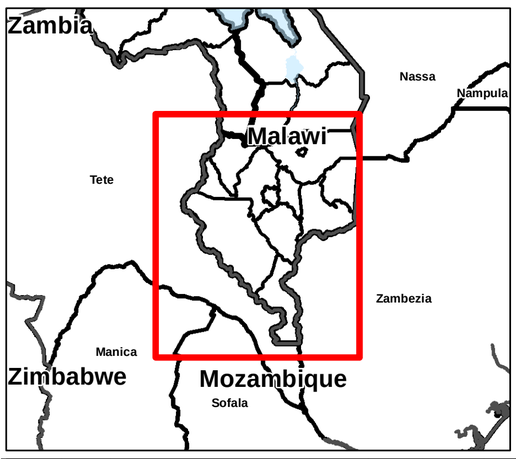

DTM IDP Site as 25 Mar. 2015

Site Size HHs

- 1 to 9
- 10 to 49
- 50 to 99
- 100 to 199
- 200 to 499
- 500 to 999
- 1000 +

- City
- Town
- Village
- Hamlet
- ADM1 Region Level
- ADM2 District Level

Roads

- Primary
- Secondary
- Tertiary
- Railways
- forest
- water
- Waterways

1st ROUND | MALAWI

DTM AS 25th MARCH 2015

N

1:350,000 1 cm = 4 km

Kilometers

0 15 30 60

Sources : National Office Statistics Malawi, OSM, IOM,

This map is for illustration purposes only.
Names and boundaries on this map
do not imply official endorsement or acceptance by IOM.

www.iom.int / prd@iom.int
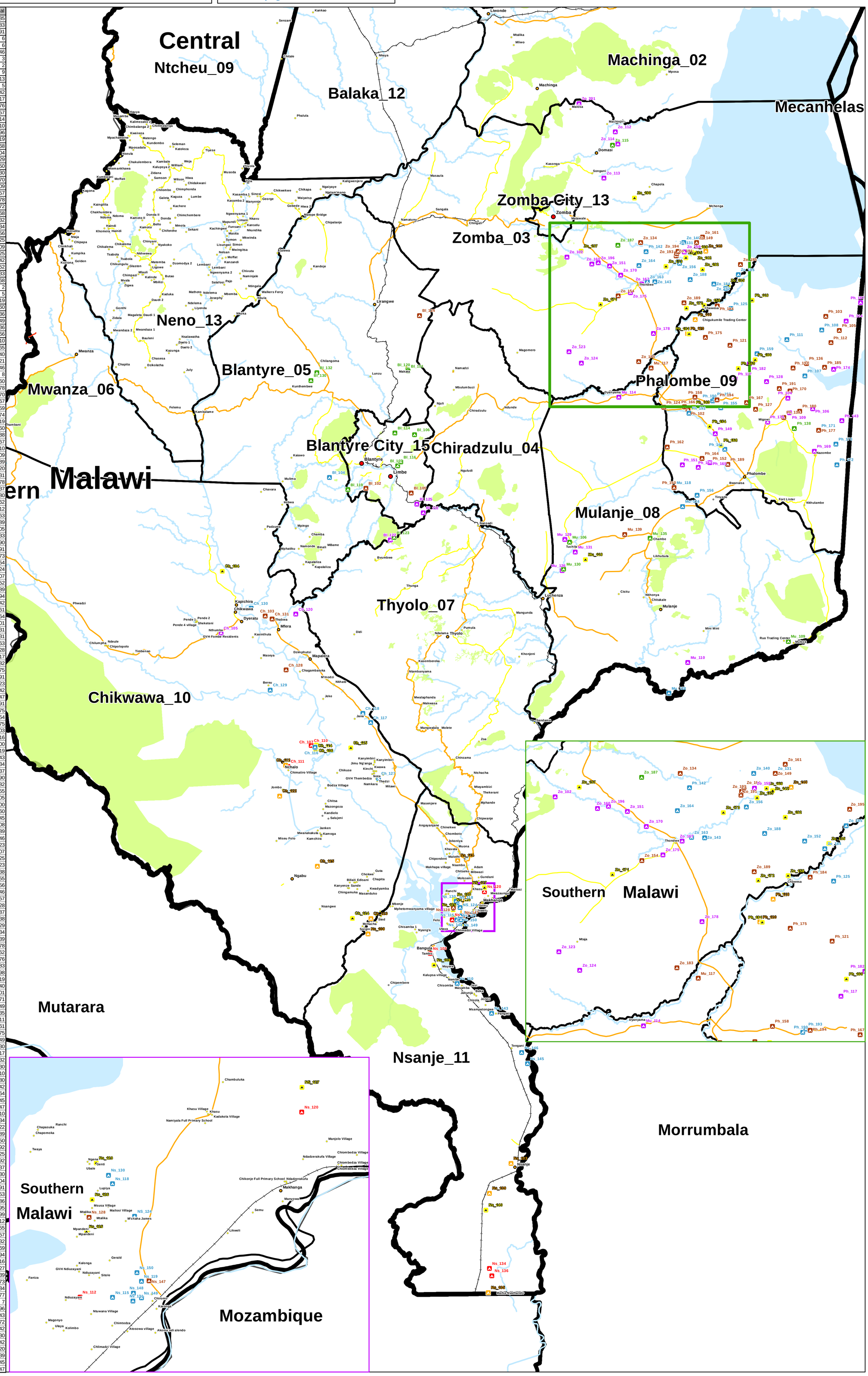
District	Site ID	Site_Name	HHs Total	Individual	Male Total	Female Total
Blantyre	Bl_102	Chimankhunda Primary School	64	139	54	85
Blantyre	Bl_104	Mitsidi	122	267	84	183
Blantyre	Bl_105	Bangwe CCAP	53	135	44	91
Blantyre	Bl_106	Makalanga	2	9	3	6
Blantyre	Bl_107	Makhetha primary school	2	13	7	6
Blantyre	Bl_112	Seyama primary school	49	259	113	146
Blantyre	Bl_114	Nthawira Parish	1	5	2	3
Blantyre	Bl_116	Lonjezo CBO	1	3	1	2
Blantyre	Bl_119	Nacholi Youth Organisation	2	13	4	9
Blantyre	Bl_120	OVOP	5	29	16	13
Blantyre	Bl_121	Makata Maize Mill	5	13	8	5
Blantyre	Bl_122	Chiwaya Baptist Church	20	79	37	42
Blantyre	Bl_123	Nanthipwiri Coffee Estate	9	35	18	17
Blantyre	Bl_124	Chilele Primary School	68	243	67	176
Blantyre	Bl_125	Step to Jesus Church	20	99	42	57
Blantyre	Bl_130	Chikondi Learning Centre	5	23	9	14
Blantyre	Bl_132	Ngongomwa CBO	7	17	7	10
Chikwawa	Ch_103	Medrum evacuation center	50	155	59	96
Chikwawa	Ch_104	Njereza	290	1340	621	719
Chikwawa	Ch_105	Supuni	28	117	49	68
Chikwawa	Ch_106	Chabuka	314	994	490	504
Chikwawa	Ch_107	Chikuse	1387	5548	2519	3029
Chikwawa	Ch_110	Malemia	1221	4313	1863	2450
Chikwawa	Ch_111	Sekeni 1	1017	4148	1818	2330
Chikwawa	Ch_112	Seken II	602	3467	1497	1970
Chikwawa	Ch_114	Tizora church of prophecy	204	556	247	309
Chikwawa	Ch_115	Tizora 2 Grain Bank	246	1254	597	657
Chikwawa	Ch_116	Tizora kanyimbiri(close to chikuze)	120	480	202	278
Chikwawa	Ch_117	Bodza Primary	156	518	246	272
Chikwawa	Ch_118	Livunzu Primary	140	444	176	268
Chikwawa	Ch_120	GVH Mwatchona	48	268	136	132
Chikwawa	Ch_122	Jombo	571	794	360	434
Chikwawa	Ch_123	Khungubwe Evacuation	554	2770	1314	1456
Chikwawa	Ch_124	Konzere Camp	436	1358	533	825
Chikwawa	Ch_125	Mchenga primary	723	2055	1046	1009
Chikwawa	Ch_127	Savala	161	402	177	225
Chikwawa	Ch_128	Kalima F.P School	85	250	108	142
Chikwawa	Ch_129	Bereu	102	1024	472	552
Chikwawa	Ch_130	Tiwasamale CBO camp	107	336	103	233
Chikwawa	Ch_131	Thabwa Catholic church	64	128	60	68
Mulanje	Mu_106	OVOP	1	5	3	2
Mulanje	Mu_109	Mitawa 2 Primary School	2	12	7	5
Mulanje	Mu_110	Chimwaza	25	40	21	19
Mulanje	Mu_114	Dyanyama School	30	100	40	60
Mulanje	Mu_117	Mlambe	80	230	94	136
Mulanje	Mu_118	Mpambachulu School	150	499	150	349
Mulanje	Mu_119	Nakamba Primary School	269	520	184	336
Mulanje	Mu_124	Thuruwe Primary School	172	375	109	266
Mulanje	Mu_126	Mthiramanja Court	10	23	13	10
Mulanje	Mu_128	Sonjeka	110	726	261	465
Mulanje	Mu_129	Kaphiri Primary School	14	61	21	40
Mulanje	Mu_130	Chisamba	8	37	16	21
Mulanje	Mu_131	Rabana	34	88	42	46
Mulanje	Mu_135	Nkanda PPM	4	17	9	8
Mulanje	Mu_139	Namindola School	74	282	122	160
Nsanje	Ns_103	Mota Engil	575	3444	1566	1878
Nsanje	Ns_105	Bangula admarc	2076	4691	1821	2870
Nsanje	Ns_108	Magoti	627	1942	675	1267
Nsanje	Ns_109	Mlonda School	327	1617	758	859
Nsanje	Ns_110	Phokera School	116	599	225	374
Nsanje	Ns_112	Chigwamafumu	1539	6329	2610	3719
Nsanje	Ns_114	Chapinga	680	2040	980	1060
Nsanje	Ns_115	Fulamika satellite	195	900	312	588
Nsanje	Ns_118	Khembo satellite	176	995	328	667
Nsanje	Ns_119	Makhanga	142	4418	1908	2510
Nsanje	Ns_120	Mbwazi	1003	3676	1767	1909
Nsanje	Ns_123	Ndatchinyuka Satelite	342	2245	956	1289
Nsanje	NS_124	Njale satellite	120	815	295	520
Nsanje	Ns_125	Mpandeni Paiwa	234	1501	570	931
Nsanje	Ns_126	Nyamwuwu satellite	278	1665	687	978
Nsanje	NS_127	Osiyana Manyowa	487	2366	1029	1337
Nsanje	Ns_128	Paiwa satelite	80	280	100	180
Nsanje	Ns_130	Roman Catholic	126	822	360	462
Nsanje	Ns_131	Shuva Satellite	175	779	367	412
Nsanje	Ns_134	Bitilinyu	2300	7025	3462	3563
Nsanje	Ns_135	Marka School	627	3417	1428	1989
Nsanje	Ns_136	Nyachilenda	1250	5823	2418	3405
Nsanje	Ns_139	Khulubv	817	4210	1877	2333
Nsanje	Ns_140	Mchere	487	2435	945	1490
Nsanje	Ns_143	Kachere Camp	195	1217	526	691
Nsanje	Ns_145	Mguda	156	667	294	373
Nsanje	Ns_146	Mpatsa Camp	131	653	299	354
Nsanje	Ns_147	Makhanga RTC Satelite	88	433	209	224
Nsanje	Ns_148	Makhanga Catholic Satelite	137	540	233	307
Nsanje	Ns_149	Makhanga SDA Church Satelite	104	485	233	252
Nsanje	Ns_150	Makhanga CDSS Satelite	146	393	204	189
Phalombe	Ph_102	Yala village	53	166	72	94
Phalombe	Ph_103	Chimbalanga Camp	62	241	99	142
Phalombe	Ph_104	Chinani	30	119	58	61
Phalombe	Ph_105	chinani	73	239	75	164
Phalombe	Ph_106	Chingazi Primary	49	166	65	101
Phalombe	Ph_107	China mpeni	197	572	241	331
Phalombe	Ph_108	dindi primary	197	592	261	331
Phalombe	Ph_109	Makuwa primary	48	105	42	63
Phalombe	Ph_111	Nkholonje camp	145	573	245	328
Phalombe	Ph_112	Mulambala RC church	87	212	95	117
Phalombe	Ph_114	Nambazo primary school	34	127	45	82
Phalombe	Ph_117	CBCC Khando	29	111	36	75
Phalombe	Ph_118	Chitekesa primary	515	805	314	491
Phalombe	Ph_119	Dzanjo Primary	362	1448	625	823
Phalombe	Ph_120	Tchereni Primary	805	3585	1443	2142
Phalombe	Ph_121	Khongolini primary	60	277	130	147
Phalombe	Ph_124	Nelunguya primary school	72	136	45	91
Phalombe	Ph_125	Mile me Primary School	133	1007	432	575
Phalombe	Ph_127	Chingazi primary	76	299	145	154
Phalombe	Ph_128	Dzenje school	34	116	41	75
Phalombe	Ph_132	Many ewe camp	85	352	149	203
Phalombe	Ph_134	Nasiyaya primary	82	288	172	116
Phalombe	Ph_136	Phaloni primary	59	178	78	100
Phalombe	Ph_138	Monjo school	9	33	14	19
Phalombe	Ph_140	Mvunguti Primary	251	845	302	543
Phalombe	Ph_142	Bwanali under five clinic	182	220	86	134
Phalombe	Ph_143	Mangazi School	17	81	44	37
Phalombe	Ph_149	Mpatsa catholic	45	136	46	90
Phalombe	Ph_150	Pambachulu school	75	485	203	282
Phalombe	Ph_151	Khanaja school	37	101	46	55
Phalombe	Ph_152	Mingambo School	89	294	89	205
Phalombe	Ph_154	Chinjika	282	374	174	200
Phalombe	Ph_155	Namasoko school	115	393	133	260
Phalombe	Ph_156	Chaunga School	126	502	257	245
Phalombe	Ph_158	Milepa Primary school	70	209	101	108
Phalombe	Ph_159	Chisengereni	169	552	263	289
Phalombe	Ph_160	Namanjerema	283	1292	346	946
Phalombe	Ph_161	Mgumela camp	167	829	306	523
Phalombe	Ph_162	Naminga School	58	346	139	207
Phalombe	Ph_163	Ufa school	10	45	20	25
Phalombe	Ph_164	Mulomba school	93	351	228	123
Phalombe	Ph_165	Mwayi cbcc	15	58	20	38
Phalombe	Ph_166	Semani Camp	74	270	115	155
Phalombe	Ph_167	Mlirankhunda school	75	291	135	156
Phalombe	Ph_168	Mpasa primary	259	496	150	346
Phalombe	Ph_169	Mambala Primary	38	104	47	57
Phalombe	Ph_170	Matawa camp	89	399	171	228
Phalombe	Ph_171	Longwe primary	171	287	100	187
Phalombe	Ph_172	Chitaotawo camp	158	482	244	238
Phalombe	Ph_173	Luwani Primary school	116	220	91	129
Phalombe	Ph_174	Walawamphuno school	12	58	24	34
Phalombe	Ph_175	Baani Primary	73	212	73	139
Phalombe	Ph_177	Mtepa camp	84	136	58	78
Phalombe	Ph_179	Migowi primary	49	97	35	62
Phalombe	Ph_180	Australian primary	85	538	262	276
Phalombe	Ph_181	Mianga primary school	202	851	368	483
Phalombe	Ph_182	Namandwa CBCC	40	160	62	98
Phalombe	Ph_184	Bona School	83	198	79	119
Phalombe	Ph_185	Mikundi CDCC	95	254	114	140
Phalombe	Ph_186	Mitekete School	323	879	278	601
Phalombe	Ph_187	MWImba School	21	103	32	71
Phalombe	Ph_189	Mbembembe camp	66	246	97	149
Phalombe	Ph_190	Namangale church	104	422	187	235
Phalombe	Ph_191	Chipalanje school	60	365	154	211
Phalombe	Ph_192	Mushimwa camp	150	422	161	261
Phalombe	Ph_193	Likhulwa church	108	555	280	275
Phalombe	Ph_194	Loche camp	96	269	120	149
Zomba	Zo_102	Chiwaula Islamic	16	63	33	30
Zomba	Zo_112	Mai Sheds	11	53	36	17
Zomba	Zo_113	Mkwela cbo	10	62	30	32
Zomba	Zo_114	Sani 2 Mosque	14	45	15	30
Zomba	Zo_115	Tikondwe orphanage	5	20	10	10
Zomba	Zo_123	Mateketa school	36	137	57	80
Zomba	Zo_124	Mpanda school	27	60	18	42
Zomba	Zo_131	Chidothe	153	302	138	164
Zomba	Zo_134	Chilunga mosque	58	94	49	45
Zomba	Zo_135	Chinkwangwa	414	2038	991	1047
Zomba	Zo_137	Chizimba	215	951	341	610
Zomba	Zo_140	Likangala Catholic	104	235	101	134
Zomba	Zo_142	Makawa	208	1004	382	622
Zomba	Zo_143	Matandwe School	198	473	184	289
Zomba	Zo_148	Milala camp	810	6622	2572	4050
Zomba	Zo_149	Mitole	86	312	120	192
Zomba	Zo_151	Mpokwa EPA	11	50	25	25
Zomba	Zo_152	Muhasuwa	150	534	242	292
Zomba	Zo_154	Mwambo HQ	94	250	113	137
Zomba	Zo_156	Namachete school	125	730	400	330
Zomba	Zo_158	Namatamba School	473	1838	734	1104
Zomba	Zo_159	Nambandwa	48	188	97	91
Zomba	Zo_160	Namiwawa	14	80	27	53
Zomba	Zo_161	Ngundu	60	156	70	86
Zomba	Zo_163	Ntonda school	120	337	142	195
Zomba	Zo_164	Pemba school	107	316	117	199
Zomba	Zo_165	Phuwe camp	248	549	237	312
Zomba	Zo_167	Repo camp	36	86	31	55
Zomba	Zo_169	Saima	279	1391	634	757
Zomba	Zo_170	Samanwa pirimit admarc	13	54	22	32
Zomba	Zo_171	Sekwere school	422	1002	433	569
Zomba	Zo_172	St pauls school	411	1573	779	794
Zomba	Zo_173	St Peters	224	1029	413	616
Zomba	Zo_175	Zaone	12	39	12	27
Zomba	Zo_178	Chinangwa school	22	82	43	39
Zomba	Zo_183	Sakalawe	69	275	102	173
Zomba	Zo_184	Mwayi nusery	180	722	438	284
Zomba	Zo_185	Kathebwe	141	722	245	477
Zomba	Zo_187	Mpinda mosque	3	10	3	7
Zomba	Zo_188	Mulawa School	104	362	166	196
Zomba	Zo_189	Lihoma	77	432	189	243
Zomba	Zo_190	Thofa camp	379	1896	724	1172
Zomba	Zo_191	Njirima camp	60	243	101	142
Zomba	Zo_192	Masale camp	222	727	297	430
Zomba	Zo_193	Chikwakwasu	60	255	113	142
Zomba	Zo_194	Mbilima camp	65	224	104	120
Zomba	Zo_195	Chilipaine	78	565	226	339
Zomba	Zo_196	Namisonga CDSS	18	80	35	45
Zomba	Zo_201	Makungulu camp	32	83	36	47