

**DTM IDP Site as 25 Mar. 2015**

**Site Size HHs**

- 1 to 9
- 10 to 49
- 50 to 99
- 100 to 199
- 200 to 499
- 500 to 999
- 1000 +

**Roads**

- Primary
- Secondary
- Tertiary
- Tracks
- Residential
- Others
- Railways
- Forest
- Waterbodies
- Waterways

**City**

- Town
- Village
- Hamlet

**ADM2 District Level of Interest**

- ADM1 Region Level
- ADM2 District Level
- ADM3 Traditional Area Level

**DTM** 1st ROUND | **MALAWI**

DTM as 25th March 2015

**Southern Region\_3**

**District : Chikwawa\_10**

Sources : National Office Statistics Malawi, OSM, IOM, IOM DTM

This map is for illustration purposes only. Names and boundaries on this map do not imply official endorsement or acceptance by IOM.

1:366,000

1 cm = 4 km

0 5 10 20 Kilometers

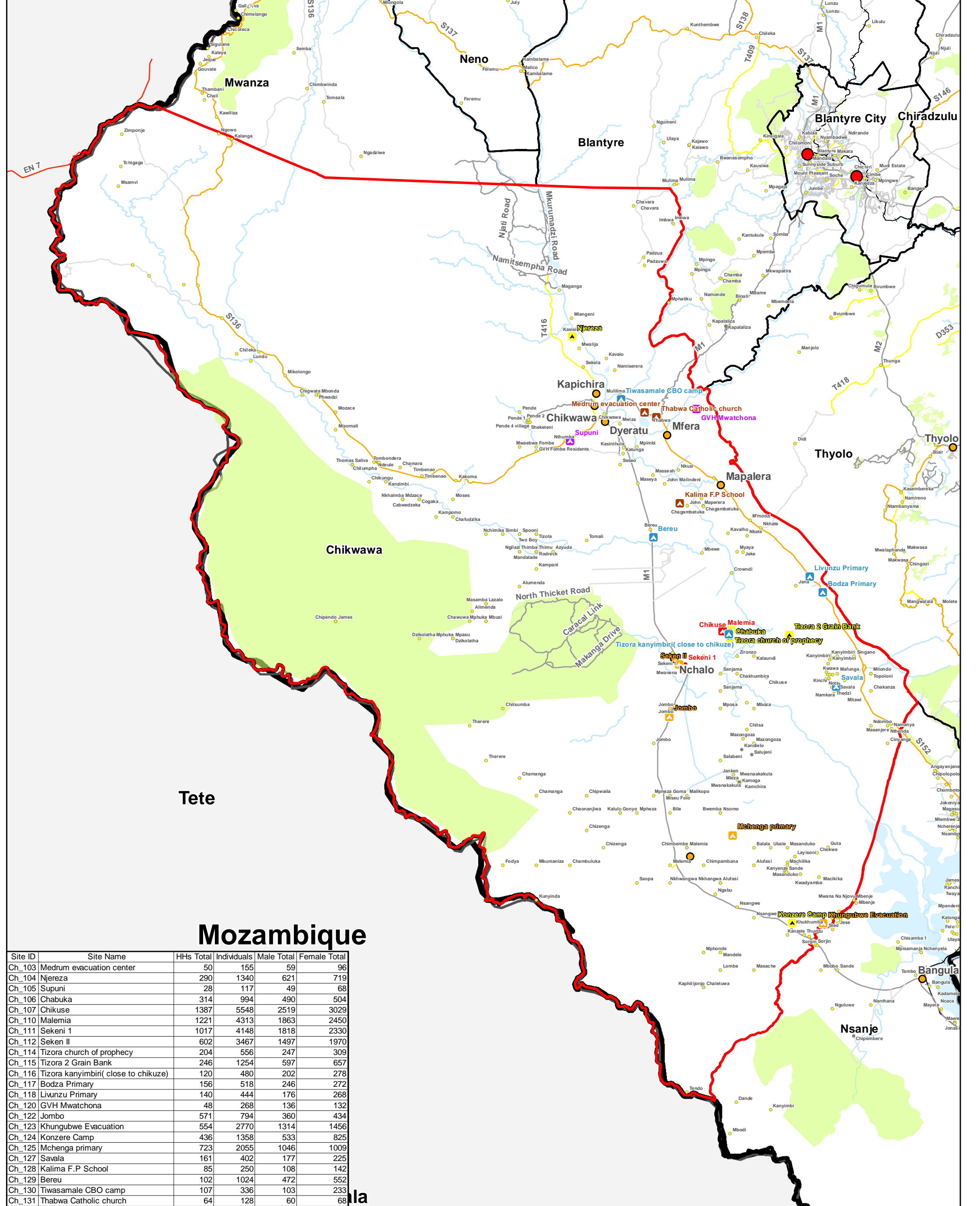
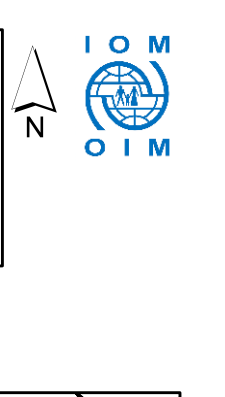

Site ID	Site Name	HHs Total	Individuals	Male Total	Female Total
Ch_103	Medrum evacuation center	50	155	59	96
Ch_104	Njereza	290	1340	621	719
Ch_105	Supuni	28	117	49	68
Ch_106	Chabuka	314	994	490	504
Ch_107	Chikuse	1387	5548	2519	3029
Ch_110	Malemia	1221	4313	1863	2450
Ch_111	Sekeni 1	1017	4148	1818	2330
Ch_112	Sekeni II	602	3467	1497	1970
Ch_114	Tizora church of prophecy	204	556	247	309
Ch_115	Tizora 2 Grain Bank	246	1254	597	657
Ch_116	Tizora kanyimbiri (close to chikuze)	120	480	202	278
Ch_117	Bodza Primary	156	518	246	272
Ch_118	Livunzu Primary	140	444	176	268
Ch_120	GVH Mwatchona	48	268	136	132
Ch_122	Jombo	571	794	360	434
Ch_123	Khungubwe Evacuation	554	2770	1314	1456
Ch_124	Konzere Camp	436	1358	533	825
Ch_125	Mchenga primary	723	2055	1046	1009
Ch_127	Savala	161	402	177	225
Ch_128	Kalima F.P School	85	250	108	142
Ch_129	Bereu	102	1024	472	552
Ch_130	Tiwasamale CBO camp	107	336	103	233
Ch_131	Thabwa Catholic church	64	128	60	68