HAITI – EMERGENCY TRACKING TOOL (ETT)

Displacements following attacks in the municipality of Terre Neuve (Department of Artibonite)

Dashboard #44
Data collection : 14 – 17 June 2024
Publication : 17 June 2024

This Information was collected following armed attacks that took place on 13 June 2024 in the municipality section of Lagon located in the municipality of Terre Neuve (Department of Artibonite). As a result of these attacks, **1,060 people were displaced, particularly towards the municipality of Gonaïves (68%). All of these people took refuge with host families.**

Origin and host locations of displaced persons

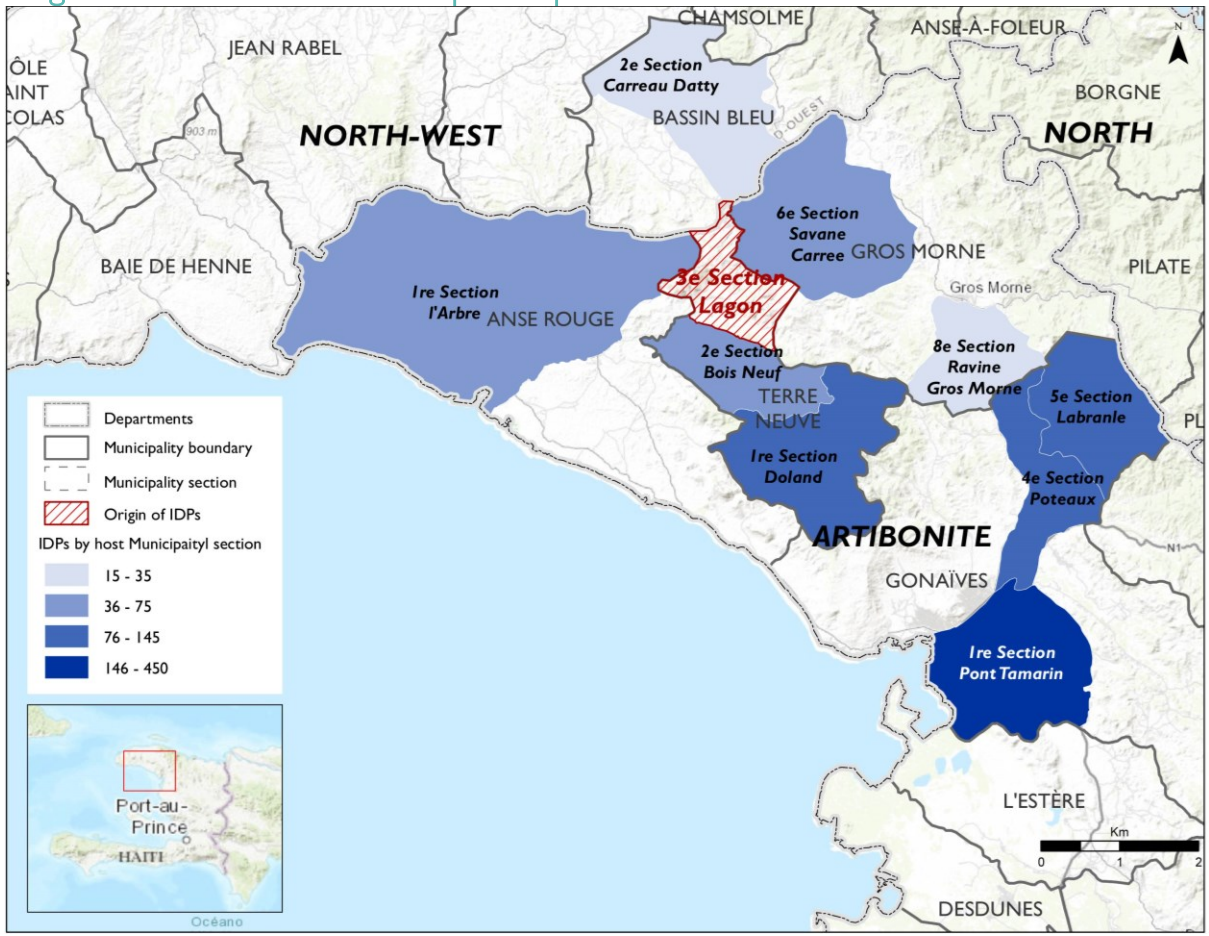

This map is for illustration purposes only. The depiction and use of boundaries, geographic names and related data shown on maps and included in this report are not warranted to be error free nor do they imply judgment on the legal status of any territory, or any endorsement or acceptance of such boundaries by IOM.

Key figures

Total number of displaced persons

239 Displaced households

1,060 Displaced individuals

100% of displaced persons are hosted by host families

Municipality sections hosting displaced persons

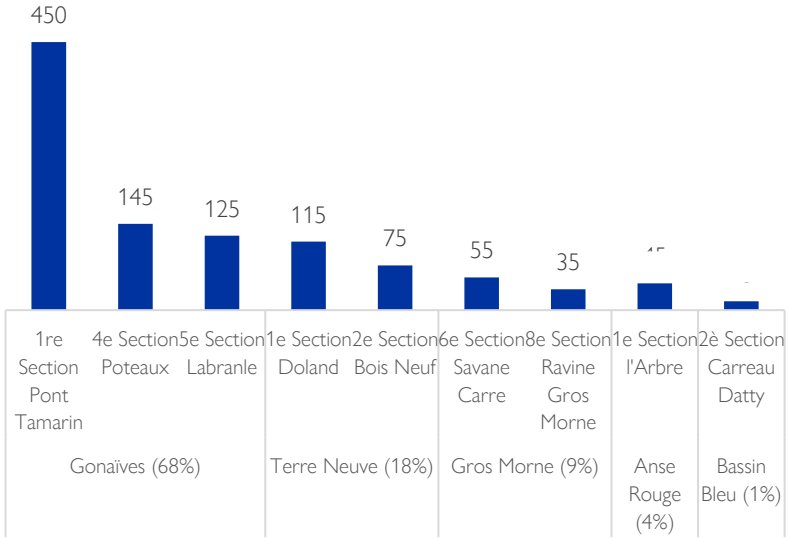

United Nations CERF Central Emergency Response Fund
Humanitarian Aid and Civil Protection
USAID FROM THE AMERICAN PEOPLE

INTERNATIONAL ORGANIZATION FOR MIGRATION
Website: https://dtm.iom.int/haiti
Contact : dtmhaiti@iom.int

The following citation is required when using any data and information included in this report : "International Organization for Migration (IOM), June 2024. Emergency Tracking Tool #44 at Terre Neuve. IOM, Haiti." For more information on terms and conditions of DTM reports and information products, please refer to: https://dtm.iom.int/terms-and-conditions