

DISPLACEMENT TRACKING MATRIX — NIGERIA EMERGENCY TRACKING TOOL (ETT)

SUMMARY OF MOVEMENTS IN BORNO, ADAMAWA AND YOBE STATES, 26 FEBRUARY – 03 MARCH 2024

DASHBOARD: 369

DATA COLLECTION: Week 9, 2024

DATE OF PUBLICATION: 07 March 2024

OVERVIEW OF NEW ARRIVALS

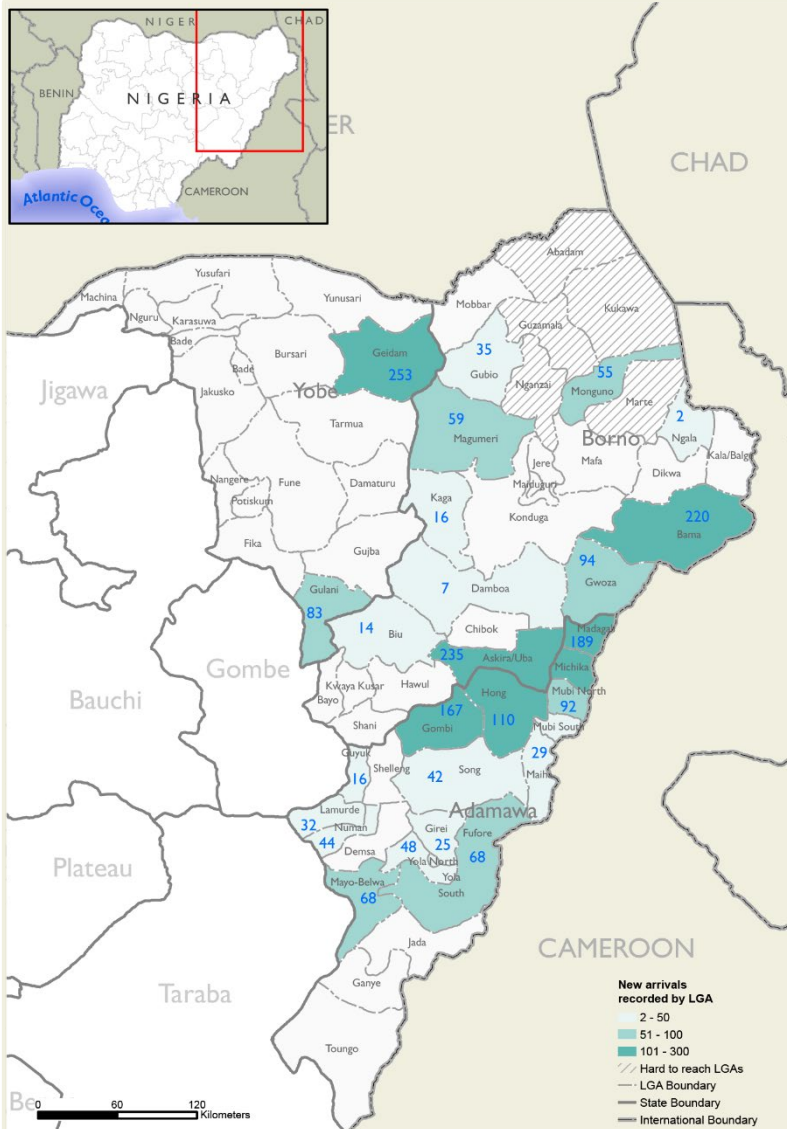

KEY FIGURES

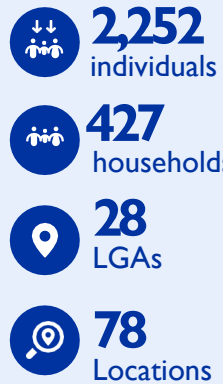

GENDER BREAKDOWN

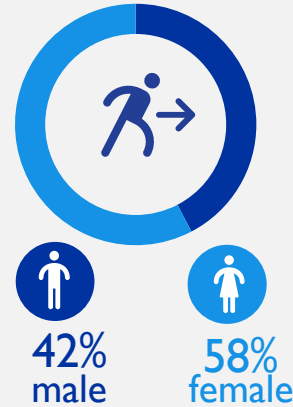

METHODOLOGY

The DTM Emergency Tracking Tool (ETT) is deployed to track and collect information on large and sudden population movements, provide frequent updates on the scale of displacement and quantify the affected population when needed. As a sub-component of the mobility tracking methodology in Nigeria, ETT utilizes direct observations and a broad network of key informants to capture the best estimates of the affected population per location, enabling targeted humanitarian response planning.

LIMITATIONS

The ETT figures reported are not cumulative of all the affected persons thus far but rather provide a snapshot of the current displacement situation on the date indicated. The data and information reported on this dashboard are related solely to the movements caused by the triggers on page two between 26 February – 03 March.

DISPLACEMENT EVOLUTION

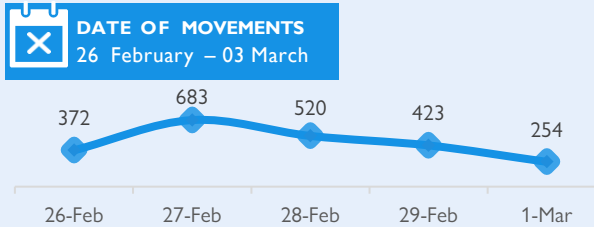

TOP REPORTED NEEDS*

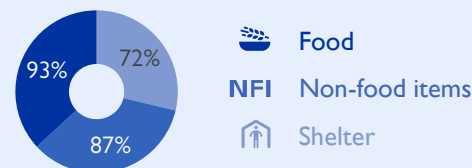

TOP AREAS OF ORIGIN



ALERT SUMMARY

Between 26 February and 03 March 2024, a total of 2,252 new arrivals were recorded at locations in Adamawa and Borno states. The new arrivals were recorded at locations in Askira/Uba, Bama, Biu, Damboa, Gubio, Gwoza, Kaga, Magumeri, Monguno and Ngala Local Government Areas (LGAs) of the most conflict-affected Borno State, in Fufore, Girei, Gombi, Guyuk, Hong, Lamurde, Madagali, Maiha, Mayo Belwa, Michika, Mubi North, Mubi South, Numan, Song, Yola North and Yola South LGAs of Adamawa State and in Geidam and Gulani LGAs of Yobe State.

ETT assessments identified the following movement triggers: poor living conditions (1,039 individuals or 46%), family re-unification (393 individuals or 18%), fear of attack (231 individuals or 10%), military operations (166 individuals or 7%), improved security (162 individuals or 7%), seasonal farming (135 individuals or 6%) and access to humanitarian support (126 individuals or 6%).

This map is for illustration purposes only. Names and boundaries on this map do not imply official endorsement or acceptance by IOM.

*Multiple-choice response

PERCENTAGE OF INDIVIDUALS BY MOVEMENT TRIGGER

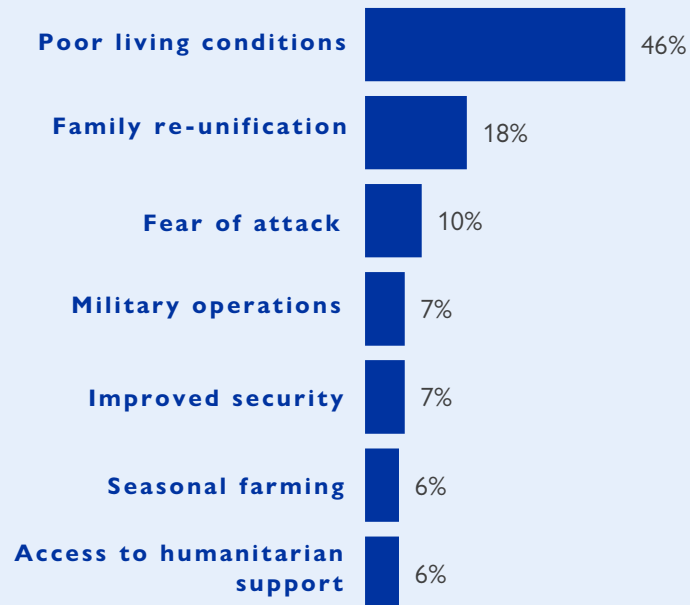

NEEDS EVOLUTION*

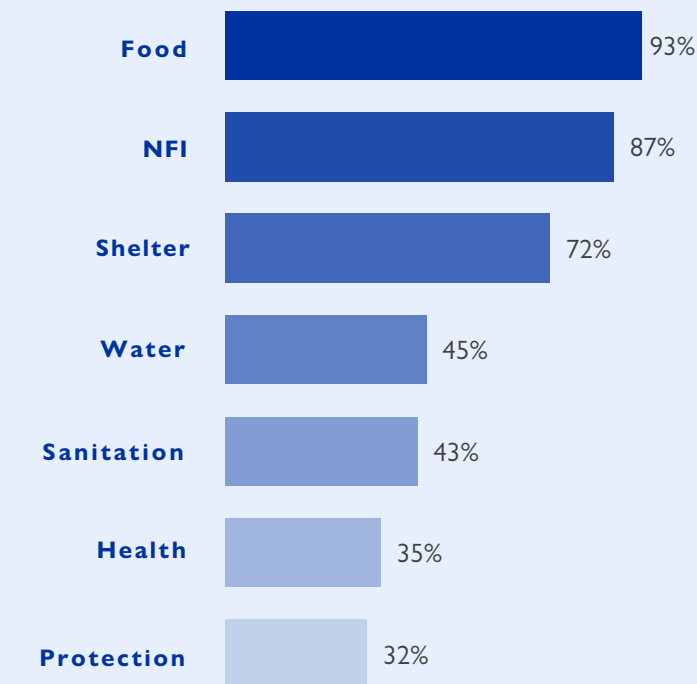

ARRIVING POPULATION

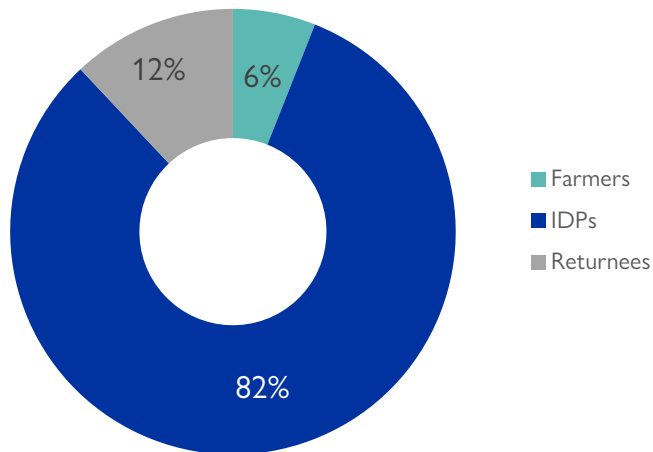

COUNTRY OF DEPARTURE OF THE POPULATION

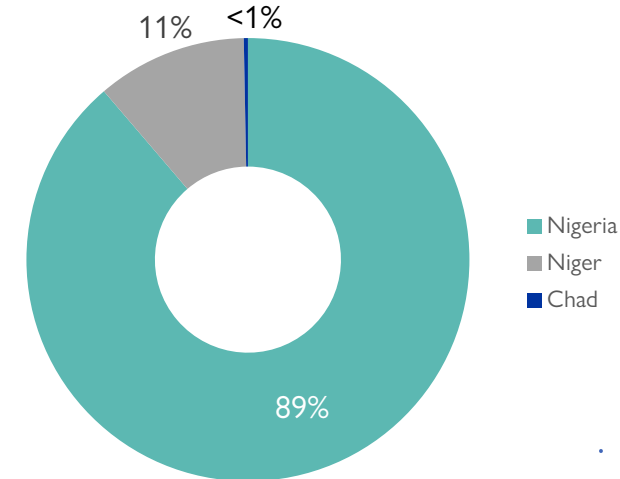

NEW ARRIVALS SCREENING BY NUTRITION PARTNERS



149 MUAC

Green: 110

Yellow: 24

Red: 15

Children (6 – 59 months)
Screened for malnutrition.
Category of screened children.

MALNUTRITION SCREENING SUMMARY OF THE NEW ARRIVALS (CHILDREN 6 – 59 MONTHS)

Between 26 February and 03 March 2024, an exhaustive nutrition screening using Mid-Upper Arm Circumference (MUAC) and oedema for acute malnutrition was conducted by sector partners for 149 children of 6-59 months. Of the 149 children screened, the MUAC reading indicated that 15 were recorded in the red category, 24 in the yellow category and 110 in the green category. No case of oedema was reported in the six LGAs assessed.

Among the 149 children screened, 20 arrived from neighbouring countries (1 in Gwoza, 9 in Monguno and 10 in Mobbar); of all the 20 children measured; 19 were in green, none in yellow and one was in the red category. All children found with acute malnutrition have been admitted to the treatment programme.

LGA	MUAC Categories						Total
	Green (≥12.5cm)		Yellow (11.5cm – 12.5cm)		Red (<11.5cm)		
	Inaccessible	Accessible	Inaccessible	Accessible	Inaccessible	Accessible	
Bama	54	1	5	2	2	0	64
Gwoza	15	0	0	0	0	1	16
Magumeri	11	0	16	0	12	0	39
Mobbar	0	10	0	0	0	0	10
Monguno	9	9	1	0	0	0	19
Ngala	0	1	0	0	0	0	1
Total	89	21	22	2	14	1	149

Please note, the data presented above are not surveillance results and should be interpreted

■ Nourished
 ■ Moderate Acute Malnutrition (MAM)
 ■ Severe Acute Malnutrition (SAM)

*Multiple-choice response

DISPLACEMENT BREAKDOWN — only the movements with 20 persons and above are listed below.

State	Arrival location		Movement location			Number of individuals
	LGA	Ward	State	LGA	Ward	
Adamawa	Fufore	Beti	Adamawa	Yola South	Bole Yolde Pate	24
		Ribadu			Adarawo	25
	Girei	Dakri	Adamawa	Madagali	Hyambula	25
	Gombi	Gombi South	Adamawa	Hong	Garaha	30
		Gombi South	Gombe	Akko	Akko	43
	Hong	Bangshika	Adamawa	Mubi North	Yelwa	38
		Uba		Yola North	Luggere	27
		Hushere Zum		Song	Song Gari	45
	Madagali	Madagali	Borno	Maiduguri	Gwange Iii	33
		Hyambula	Adamawa	Yola South	Toungo	22
		Gulak	Borno	Askira / Uba	Chul /Rumirgo	27
		Babel	Borno	Maiduguri	Gwange I	28
		Duhu/Shuwa	Bauchi	Tafawa Balewa	Lere North	27
	Michika	Minkisi/ Wuro Ngiki	Adamawa	Michika	Bazza Margi	38
		Michika I		Gombi	Gombi North	29
		Tumbara / Ngabili		Mubi North	Betso	25
	Mubi North	Lokuwa	Adamawa	Song	Song Waje	22
		Betso		Michika	Tumbara / Ngabili	25
		Yelwa		Hong	Bangshika	38
	Song	Song Waje	Adamawa	Mubi North	Lokuwa	29
Mayo - Belwa	Mayo Farang	Adamawa	Mayo - Belwa	Mayo Farang	35	
Lamurde	Lamurde	Adamawa	Guyuk	Banjiram	32	
Borno	Askira/Uba	Chul / Rumirgo	Borno	Askira / Uba	Mussa	22
		Dille / Huyum	Adamawa	Mubi North	Lokuwa	22
		Zadawa/Hausari		Girei	Damare	32
		Husara / Tampul	Borno	Madagali	Gulak	24
		Askira East	Borno	Chibok	Chibok Likama	40
		Bama	Shehuri / Hausari / Mairi	Borno	Bama	Yabiri Kura/Yabiri Gana/Chongolo
	Buduwa / Bula Chirabe		Borno	Bama	Dipchari / Jere / Dar-Jamal / Kotembe	43
	Gwoza	Pulka/ Bokko	Borno	Bama	Dipchari / Jere / Dar-Jamal / Kotembe	22
				Bama	Buduwa / Bula Chirabe	20
	Monguno	Monguno	Borno	Kukawa	Kekeno	22
Gubio	Gubio I	Borno	Gubio	Zowo	22	
Magumeri	Gajiganna	Borno	Nganzai	Badu	59	
Yobe	Gulani	Njibulwa	Sokoto	Wamakko	Gumbi/Wajake	83
	Geidam	Hausari	Niger Republic	Diffa	Diffa	110
		Kawuri				143