

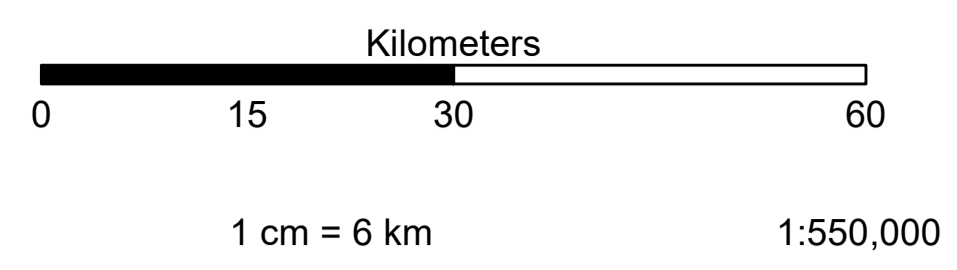

<ul style="list-style-type: none"> Province Assessed Provinces District Not Accessible Waterbodies ★ Arrival IDPs > 0 Total Returnees from Abroad > 5,000 	<table border="0"> <tr> <th>Route Type</th> <th>Total Returnees from Abroad</th> </tr> <tr> <td>— Primary</td> <td>● < 250</td> </tr> <tr> <td>— Secondary</td> <td>● 251 - 1,000</td> </tr> <tr> <td>— Tertiary</td> <td>● 1,001 - 2,500</td> </tr> <tr> <td>— Waterways</td> <td>● 2,501 - 5,000</td> </tr> <tr> <td></td> <td>● 5,001 - 10,000</td> </tr> <tr> <td></td> <td>● > 10,000</td> </tr> </table>	Route Type	Total Returnees from Abroad	— Primary	● < 250	— Secondary	● 251 - 1,000	— Tertiary	● 1,001 - 2,500	— Waterways	● 2,501 - 5,000		● 5,001 - 10,000		● > 10,000
Route Type	Total Returnees from Abroad														
— Primary	● < 250														
— Secondary	● 251 - 1,000														
— Tertiary	● 1,001 - 2,500														
— Waterways	● 2,501 - 5,000														
	● 5,001 - 10,000														
	● > 10,000														

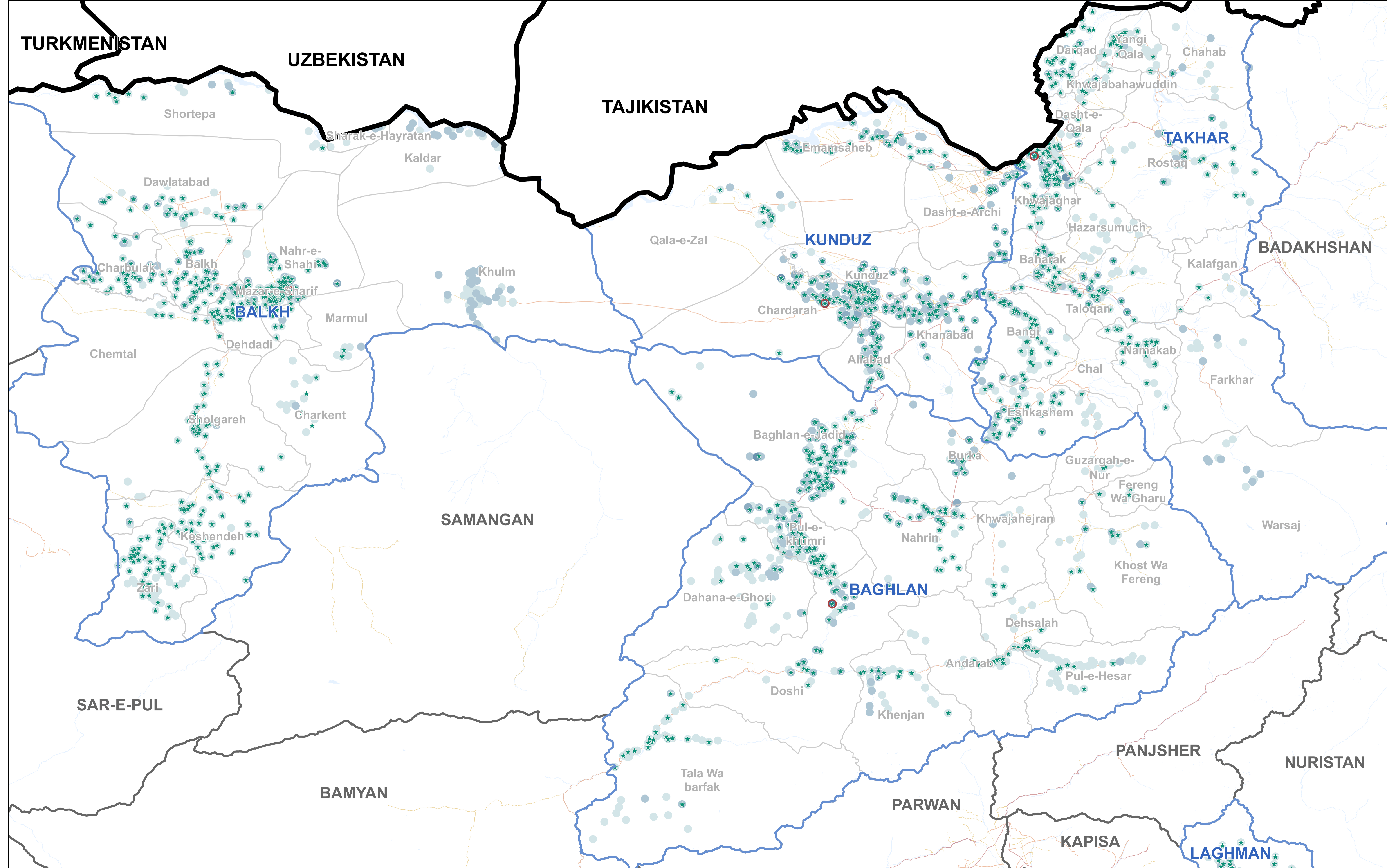

Source Data : IOM, AGCHO, AIMS, CSO, OSM
 Date map production : 25 Sep 2018
 Disclaimer : This map is for illustration purposes only.
 Names and boundaries on this map do not imply official endorsement or acceptance by IOM.
<https://afghanistan.iom.int/> - email : iomkabuldtmallusers@iom.int



<ul style="list-style-type: none"> Province Assessed Provinces District Not Accessible Waterbodies Arrival IDPs > 0 Total Returnees from Abroad > 5,000 	<p>Route Type</p> <ul style="list-style-type: none"> Primary Secondary Tertiary Waterways 	<p>Total Returnees from Abroad</p> <ul style="list-style-type: none"> < 250 251 - 1,000 1,001 - 2,500 2,501 - 5,000 5,001 - 10,000 > 10,000
---	--	--

