

# IDPs on the Solutions Pathway: IDP's Resettlement | 20 July 2023

As part of its commitment to provide lasting solutions for internally displaced persons (IDPs) who cannot return to their places of origin, the International Organization for Migration (IOM) has actively supported the resettlement of 188 displaced families in Malkohi New City located in Yola South Local Government Area (LGA) of Adamawa State. To achieve this, the IOM has facilitated the construction of 218 housing units.

To ensure the success of this resettlement project and to better understand the community's composition, the Displacement Tracking Matrix (DTM) conducted a biometric verification and registration exercise in Malkohi New City. The primary objectives of this exercise were to identify the residents of the city and to identify and profile the vulnerable individuals within the community.

As of 16 June 2023, the biometric verification and registration process have successfully registered 1,105 IDPs from 188 households in Malkohi New City. The data obtained from this exercise revealed that 17 percent of the families consist of 1-2 members, 22 percent comprise 3-4 members, 29 percent comprise 5-6 members, 17 percent comprise 7-8 members, and 16 percent comprise 9 or more members. The average family size in the location is six members.

**Total Registered**  
**1,105** individuals | **188** households

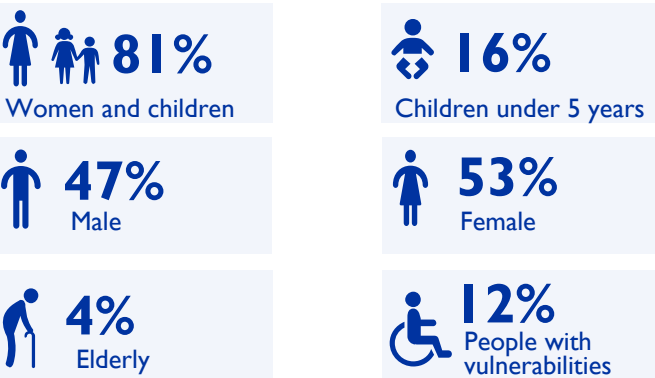

Fig 2. Household size distribution

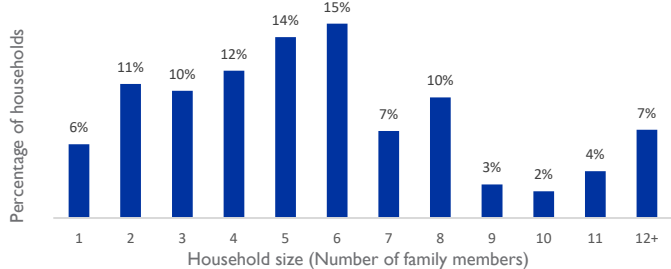

Fig 1. Origin of registered beneficiaries

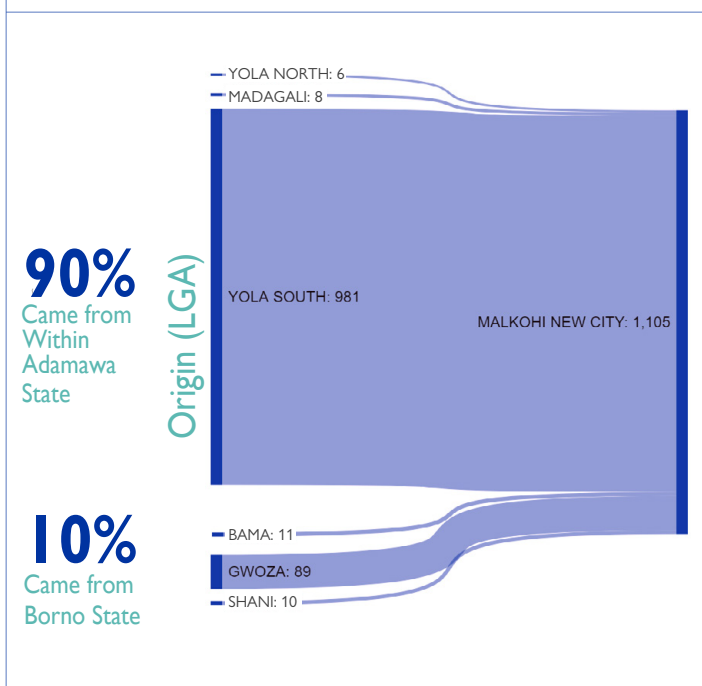

Table 1. Registered population by age and gender

State	LGA	Ward	Place of initial registration	location type	HH	Total			Male			Female					
						Ind	Male	Female	0-4y	5-17y	18-59y	60+ y	0-4y	5-17y	18-59y	60+y	
Adamawa	Fufore	Pariya	Daware Camp	Camp	1	3	0	3	0	0	0	0	0	2	1	0	
		Pallam	Dzuel	Host community	1	4	2	2	0	0	2	0	0	0	1	1	0
	Madagali	Duhu/ Shuwa	Unguan Fulani	Host community	1	4	3	1	0	3	0	0	0	0	0	1	0
		Namtari	Malkohi New City	New location	179	1,064	506	558	87	241	155	23	81	241	216	20	
Borno	Bama	Shehuri / Hausari / Mairi	G.S.S.S.S. Idp Camp Bama	Camp	1	3	1	2	0	0	0	1	0	1	0	1	
		Gwoza	Gwoza Wakane / Bulabulin	Gss Camp Gwoza	Camp	1	5	3	2	0	2	1	0	1	0	1	0
						188	1,105	523	582	88	250	161	24	84	250	227	21



Base Map Source: © Open Street Map (and) contributors, CC-BY-SA. DTM biometric registration.

The maps in this report are for illustration purposes only. The depiction and use of boundaries, geographic names, related data shown on maps and included in this report are not warranted to be error free nor do they imply judgement on the legal status of any territory, or any endorsement or acceptance of such boundaries by IOM.