

IDP SITES IN CARREFOUR COMMUNE

No	SSID	Camp_Names	Index	number of Households	number of Individuals
1	113_10_301	Centre d'hebergement Ti Kajou	C4	425	1275
2	113_10_450	CHEGER/ Des gens sans abri	C5	328	1502
Total				753	2777

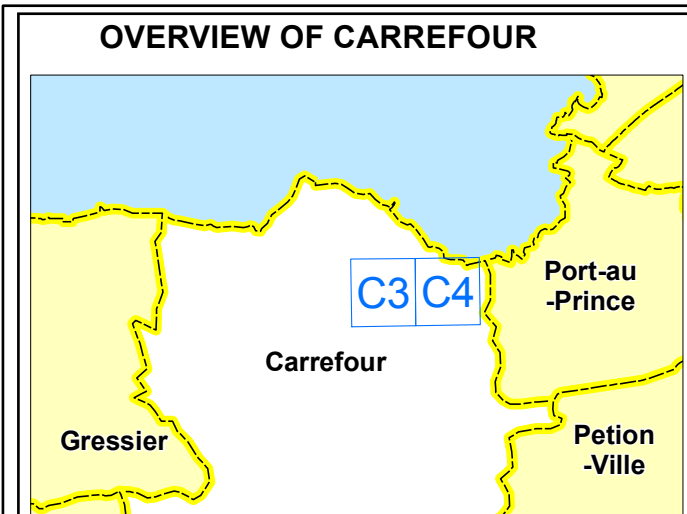
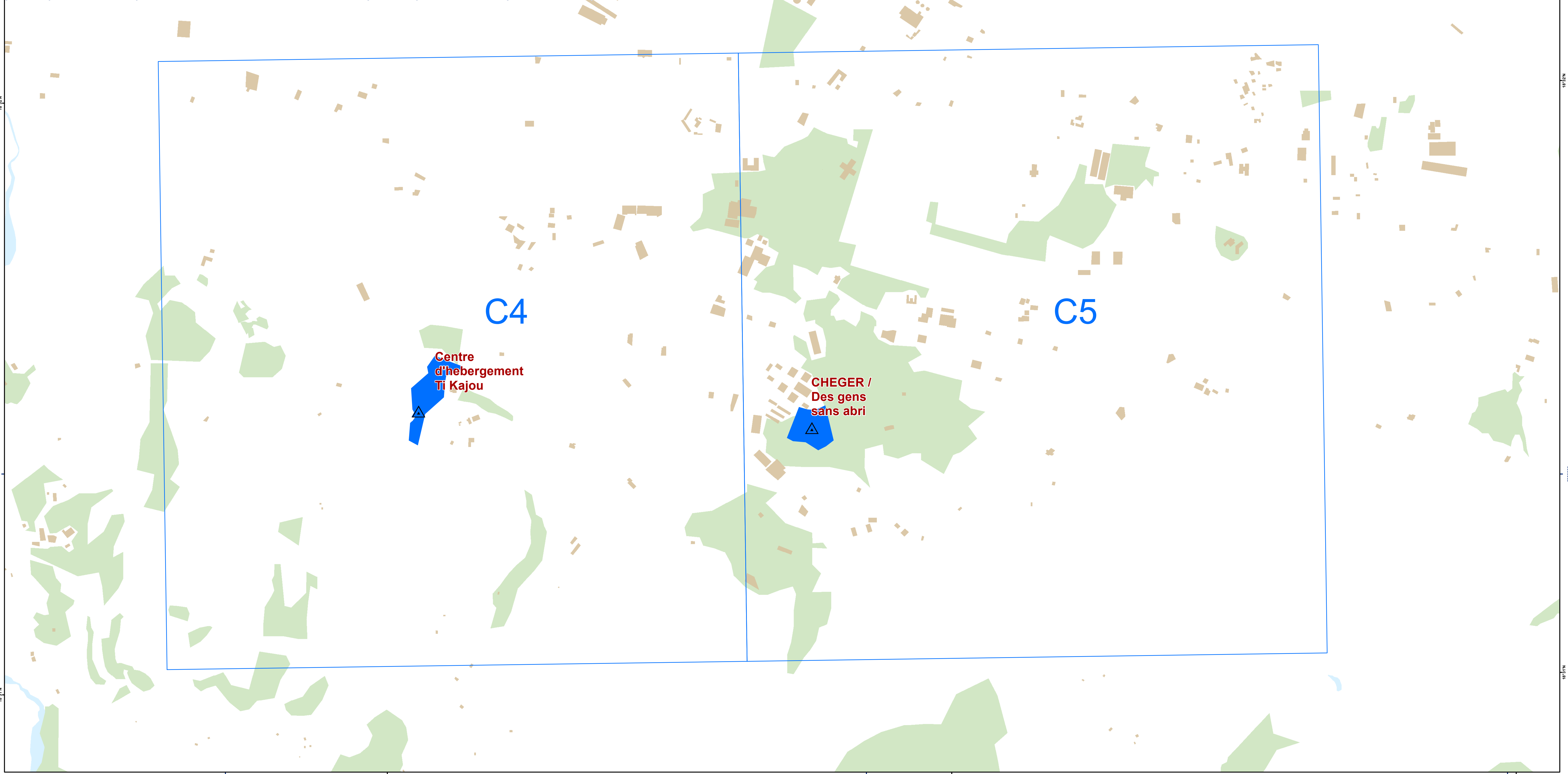

Legend

IDP Site Point (Number of Households)	IDP Site Polygon (Number of Households)	Road	Administrative Boundary
▲ 3) 100 to 499	■ 3) 100 to 499	— Primary	□ Country
		— Secondary	□ Commune
		— Tertiary	□ Section
		Other	
		■ Forest, Park	
		■ Riverbank, Water	
		■ Buildings	

IDP Sites data based on:
DISPLACEMENT TRACKING MATRIX
V2.0 UPDATE
March 30, 2018
 Updates of population figures are available from the IOM Data Management Unit upon request.
 Data Sources: OSM, CNIGS, IOM-DTM, CCCM

Date: 16/Apr/2018
 Edition: Version 32
 Grid Number: EC-2010-000009-HTI
 Print Dimensions: ISO A1 size
 (863.6 x 558.8 mm)

The boundaries and names and the designations used on this map do not imply official endorsement or acceptance by IOM.
 All information is the best available at the time this map was produced. Updates should be sent to the IOM GIS Unit.

Projection & Grid Information

Reference Grid	Geographic Grid
Projection: UTM Zone18 N	Geographic (DMS)
Spheroid: WGS 84	WGS 84
Datum: WGS 84	WGS 84

0 115 230 460
 Meters
 1:6,000
 1 cm = 60 meters

IDP SITES IN CITE SOLEIL COMMUNE

No	SSID	Camp_Name	Index	Number of Households	Number of Individuals
1	117_02_304	Radio Commerce	B2	449	2292

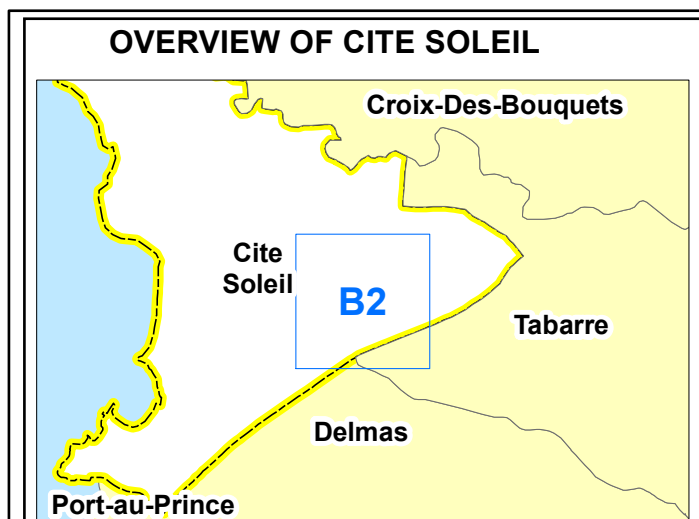
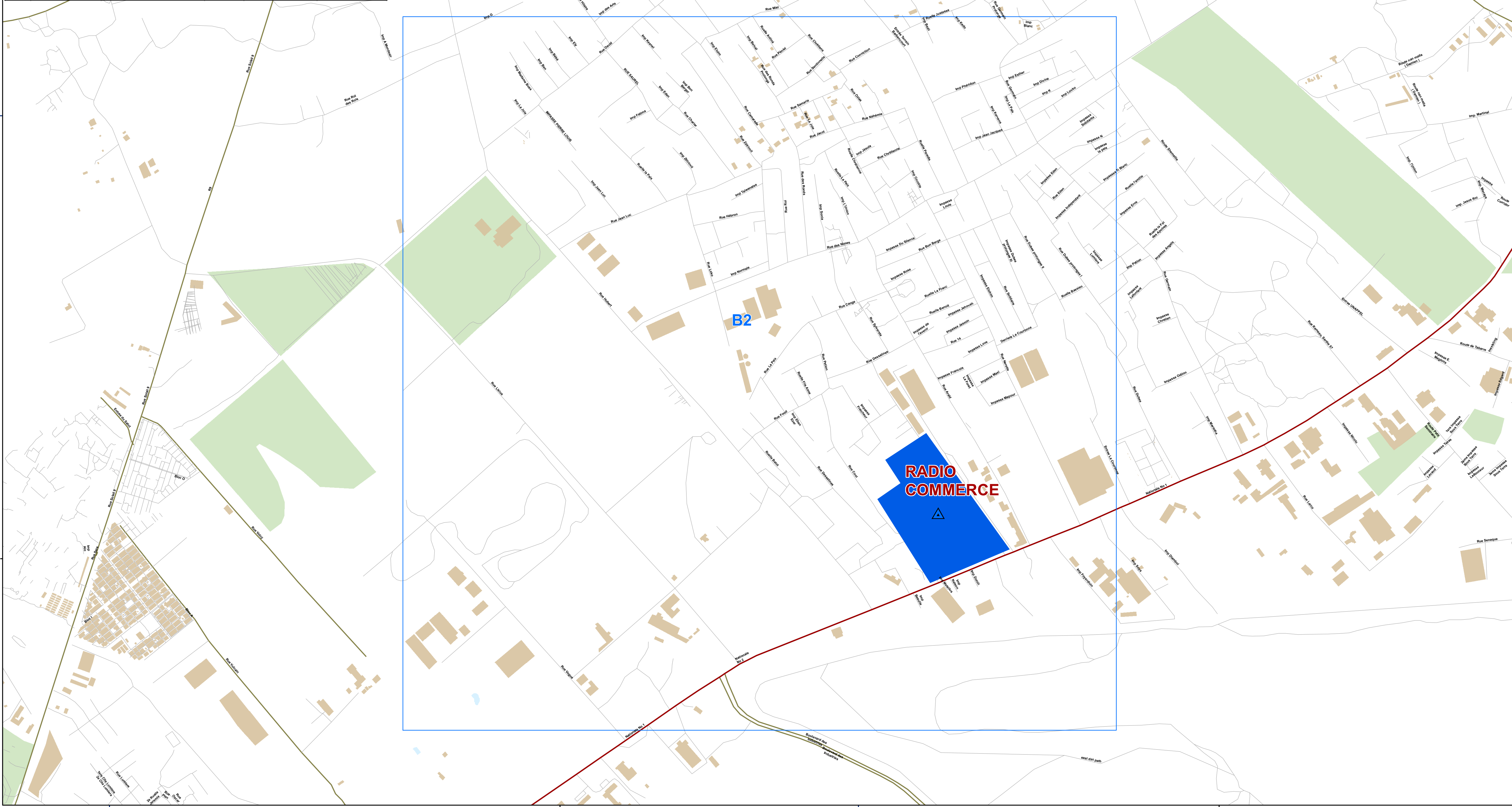

Legend

IDP Site Point (Number of Households)
 ▲ 2) 100 to 499

IDP Site Polygon (Number of Households)
 ■ 3) 100 to 499

Road
 — Primary
 — Secondary
 — Tertiary

Other
 ■ Forest, Park
 ■ Riverbank, Water
 ■ Buildings

Administrative Boundary
 □ Country
 □ Commune
 □ Section

IDP Sites data based on:
DISPLACEMENT TRACKING MATRIX V2.0 UPDATE
 March 30, 2018

Updates of population figures are available from the IOM Data Management Unit upon request.
 Data Sources: OSM, CNIGS, IOM-DTM, CCCM

Date: 17/Apr/2018
 Edition: Version 32
 Glide Number: EQ-2010-000009-HTI
 Print Dimensions: ISO A3 size (11 x 17 inch)

The boundaries and names and the designations used on this map do not imply official endorsement or acceptance by IOM.

All information is the best available at the time this map was produced. Updates should be sent to the IOM GIS Unit.

Projection & Grid Information
Reference Grid **Geographic Grid**
 Projection: UTM Zone18 N Geographic (DMS)
 Spheroid: WGS 84 WGS 84
 Datum: WGS 84 WGS 84

0 95 190 380
 Meters

1:5,000
 1 cm = 50 meters

IDP SITES IN CROIS-DES-BOUQUETS COMMUNE

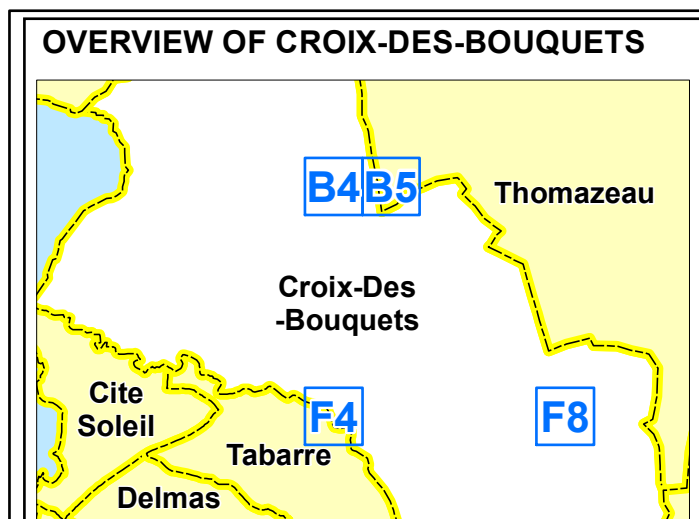
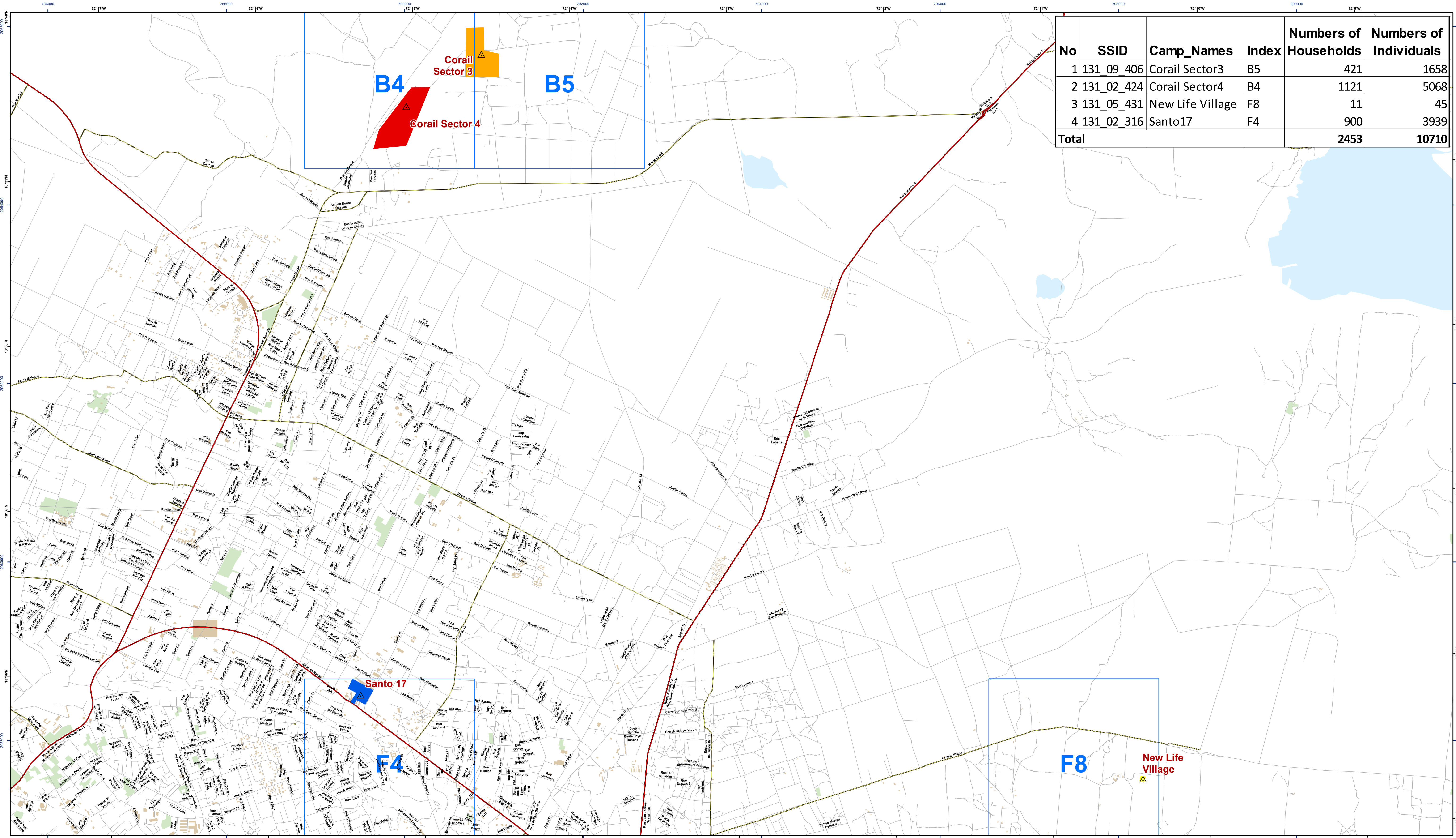

Legend	
IDP Site Point (Number of Households)	IDP Site Polygon (Number of Households)
▲ 1.2) 10 to 19	■ 1.2) 10 to 19
▲ 3) 100 to 499	■ 3) 100 to 499
▲ 4) 500 to 999	■ 4) 500 to 999
▲ 5) 1000 plus	■ 5) 1000 plus
Road	Administrative Boundary
— Primary	□ Country
— Secondary	□ Commune
— Tertiary	□ Section
Other	
■ Forest, Park	
■ Riverbank, Water	
■ Buildings	

IDP Sites data based on:
DISPLACEMENT TRACKING MATRIX
V2.0 UPDATE
March 30, 2018

Updates of population figures are available from the IOM Data Management Unit upon request.
 Data Sources: OSM, CNIGS, IOM-DTM, CCCM

Date: 17/Apr/2018
 Edition: Version 32
 Glide Number: EQ-2010-000009-HTI
 Print Dimensions: ISO A3 size (11 x 17)

The boundaries and names and the designations used on this map do not imply official endorsement or acceptance by IOM.

All information is the best available at the time this map was produced. Updates should be sent to the IOM GIS Unit.

Projection & Grid Information

Reference Grid	Geographic Grid
Projection: UTM Zone18 N	Geographic (DMS)
Spheroid: WGS 84	WGS 84
Datum: WGS 84	WGS 84

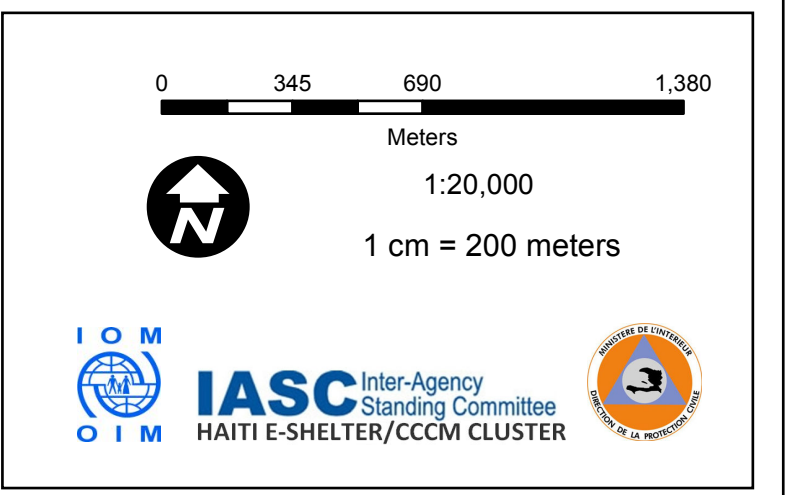

IDP SITES IN DELMAS COMMUNE

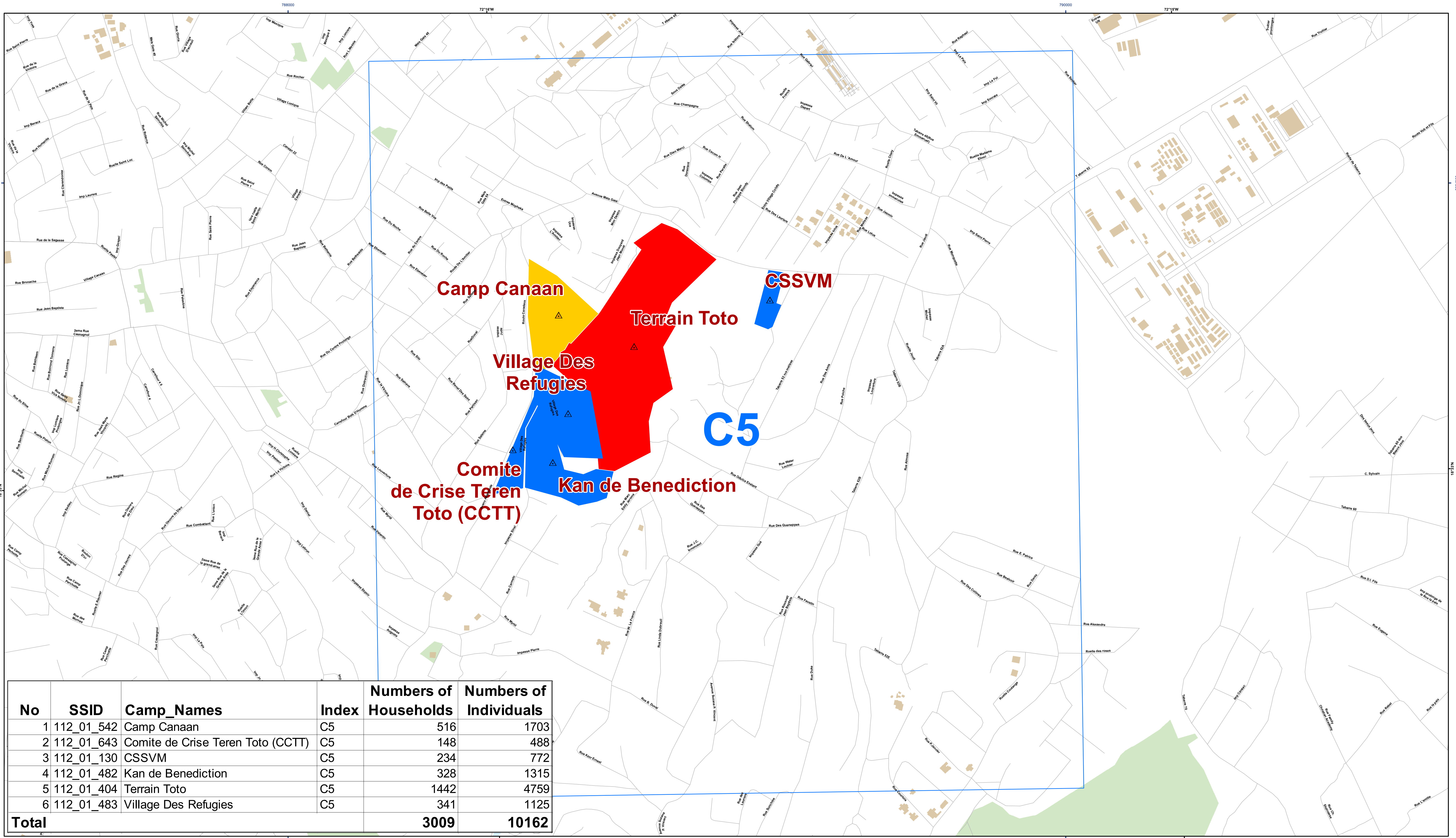

No	SSID	Camp_Names	Index	Numbers of Households	Numbers of Individuals
1	112_01_542	Camp Canaan	C5	516	1703
2	112_01_643	Comite de Crise Teren Toto (CCTT)	C5	148	488
3	112_01_130	CSSVM	C5	234	772
4	112_01_482	Kan de Benediction	C5	328	1315
5	112_01_404	Terrain Toto	C5	1442	4759
6	112_01_483	Village Des Refugies	C5	341	1125
Total				3009	10162

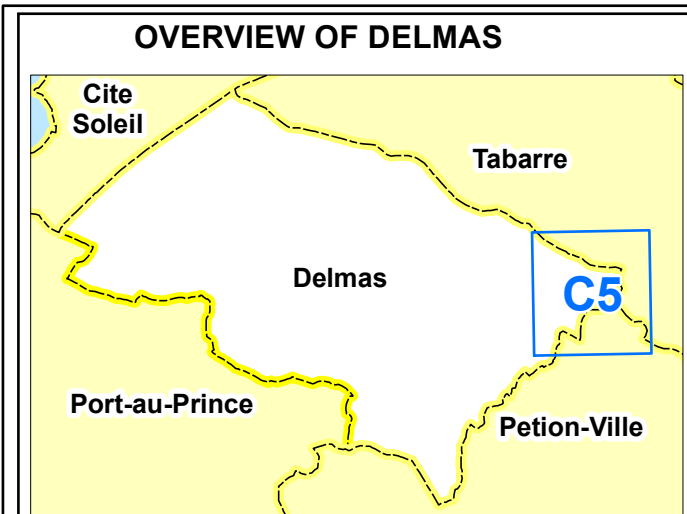

Legend

IDP Site Point (Number of Households)

- ▲ 3) 100 to 499
- ▲ 4) 500 to 999
- ▲ 5) 1000 plus

IDP Site Polygon (Number of Households)

- 3) 100 to 499
- 4) 500 to 999
- 5) 1000 plus

Road

- Primary
- Secondary
- Tertiary

Other

- Forest, Park
- Riverbank, Water
- Buildings

Administrative Boundary

- Country
- Commune
- Section

IDP Sites data based on:
DISPLACEMENT TRACKING MATRIX V2.0 UPDATE
 March 30, 2018
 Updates of population figures are available from the IOM Data Management Unit upon request.
 Data Sources: OSM, CNIGS, IOM-DTM, CCCM

Date: 16/Apr/2018
 Edition: Version 32
 Grid Number: EQ-2010-000009-HTI
 Print Dimensions: ISO A1 size (863.6 x 558.8 mm)

The boundaries and names and the designations used on this map do not imply official endorsement or acceptance by IOM.
 All information is the best available at the time this map was produced. Updates should be sent to the IOM GIS Unit.

Projection & Grid Information

Reference Grid **Geographic Grid**

Projection: UTM Zone18 N Geographic (DMS)
 Spheroid: WGS 84 WGS 84
 Datum: WGS 84 WGS 84

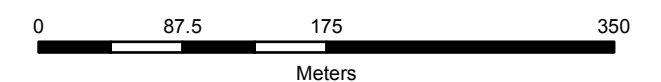

North Arrow
 1:4,597
 1 cm = 46 meters



IDP SITES IN GRESSIER/LEOGANE COMMUNES

Communes	Sites September 2016	Number of Households	Number of Individuals
GRESSIER	1	139	604
LEOGANE	6	813	3274
TOTAL	7	952	3878

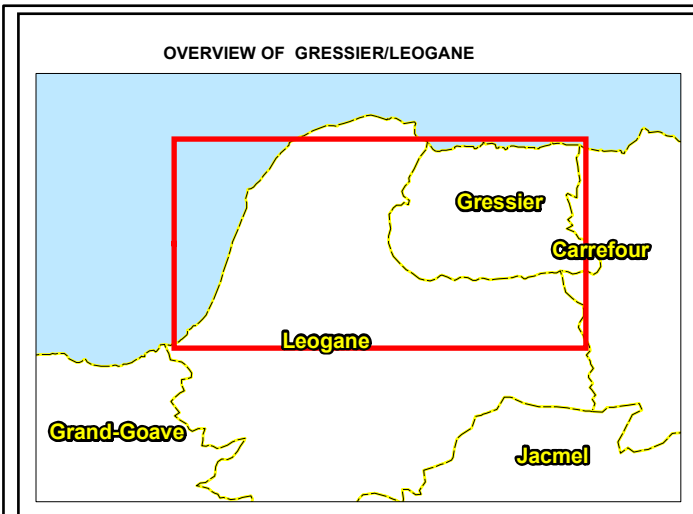
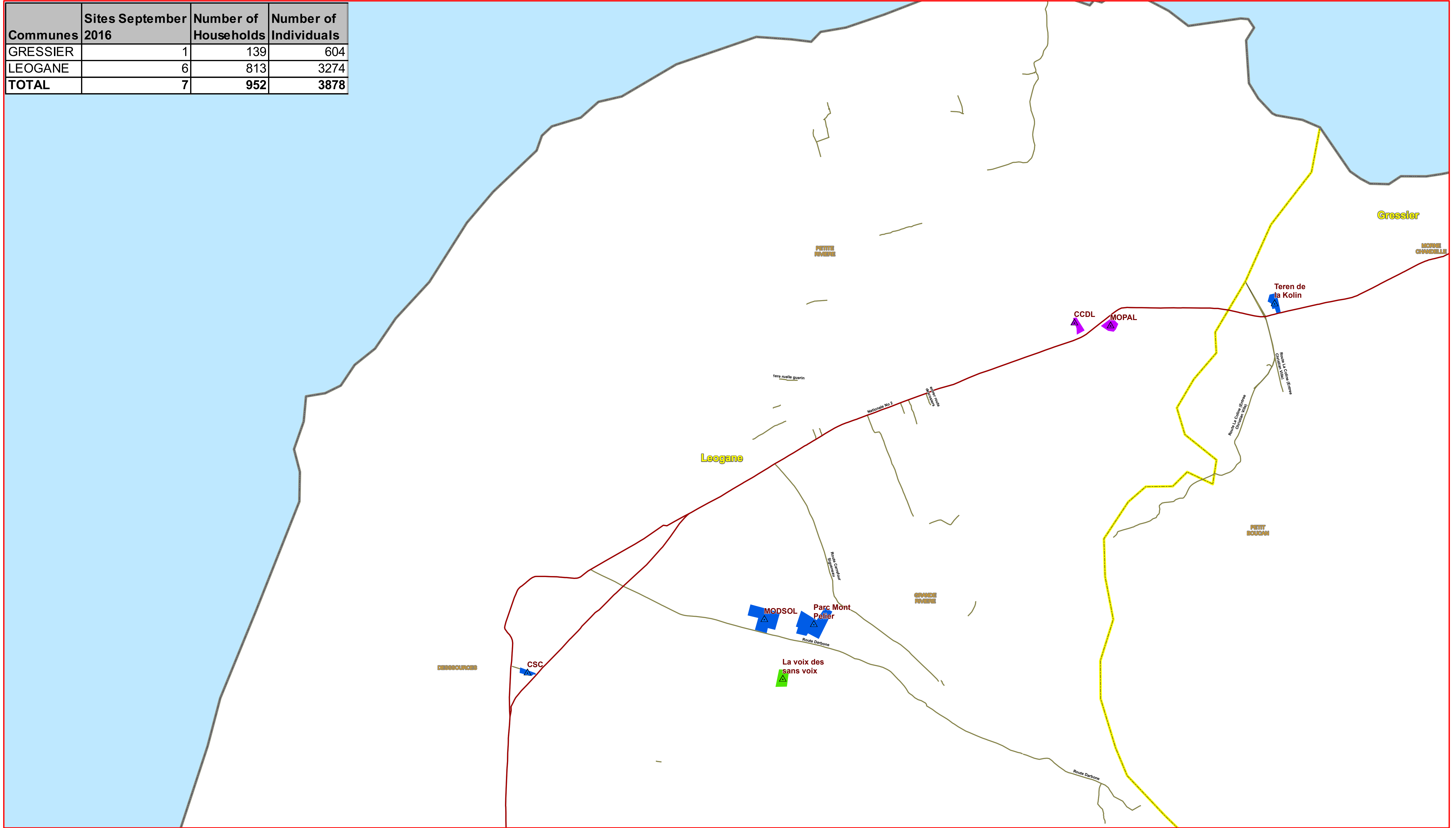

Legend

IDP Site Point (Number of Households)	IDP Site Polygon (Number of Households)	Road	Administrative Boundary
▲ 1.1) 1 to 9	■ 1.1) 1 to 9	— Primary	□ Country
▲ 2) 20 to 99	■ 2) 20 to 99	— Secondary	□ Commune
▲ 3) 100 to 499	■ 3) 100 to 499	— Tertiary	□ Section
		Other	
		■ Forest, Park	
		■ Riverbank, Water	
		■ Buildings	

IDP Sites data based on:
DISPLACEMENT TRACKING MATRIX V2.0 UPDATE
 March 30, 2018

Updates of population figures are available from the IOM Data Management Unit upon request.
 Data Sources: OSM, CNIGS, IOM-DTM, CCCM

Date: 16/Apr/2018
 Edition: Version 32
 Glide Number: EQ-2010-000009-HTI
 Print Dimensions: ISO A3 size (11 x17)

The boundaries and names and the designations used on this map do not imply official endorsement or acceptance by IOM.

All information is the best available at the time this map was produced. Updates should be sent to the IOM GIS Unit.

Projection & Grid Information

Reference Grid	Geographic Grid
Projection: UTM Zone18 N	Geographic (DMS)
Spheroid: WGS 84	WGS 84
Datum: WGS 84	WGS 84

0 200 400 800 1,200 1,600
 Meters

1:20,000
 1 cm = 200 m

IDP SITES IN METROPOLITAN AREA COMMUNES

Communes	Sites April 2018	Numbers of Households	Numbers of Individuals
CARREFOUR	2	753	2777
CITE SOLEIL	1	499	2292
CROIX-DES-BOUQUETS	4	2453	10710
DELMAS	6	3009	10162
PETION-VILLE	1	546	2894
PORT-AU-PRINCE	1	500	2157
TABARRE	5	577	2928
Total Metropolitan Area	20	8337	33920

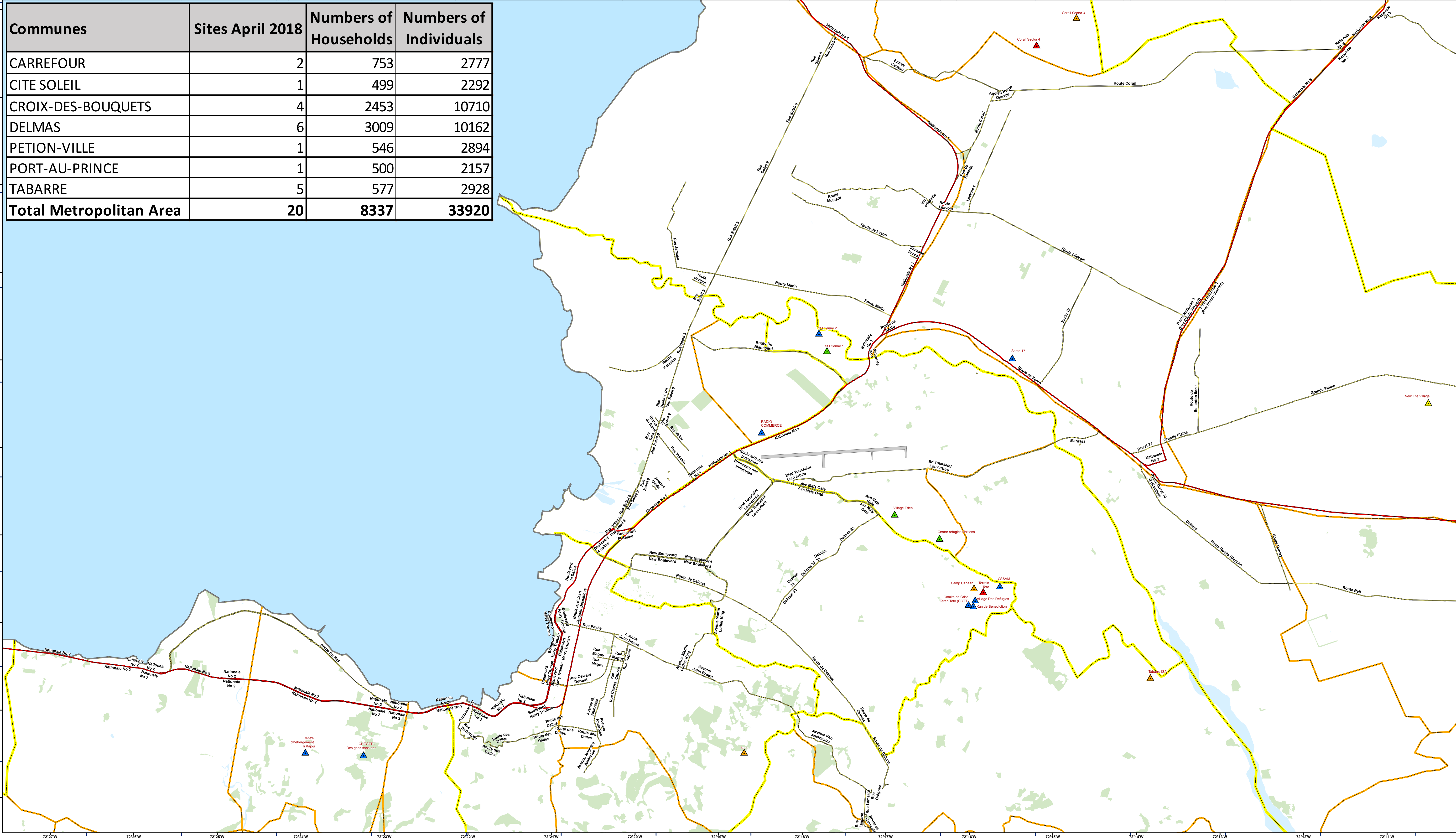

Legend

IDP Site Point

- ▲ 1.1) 1 to 9
- ▲ 2) 20 to 99
- ▲ 3) 100 to 499
- ▲ 4) 500 to 999
- ▲ 5) 1000 plus

Road

- Primary
- Secondary
- Tertiary

Other

- Forest, Park
- Riverbank, Water
- Buildings

Administrative Boundary

- Country
- Commune
- Section

IDP Sites data based on:
DISPLACEMENT TRACKING MATRIX V2.0 UPDATE
March 32, 2018

Updates of population figures are available from the IOM Data Management Unit upon request.
 Data Sources: OSM, CNIGS, IOM-DTM, CCCM

Date: 16/Apr/2018
 Edition: Version 32
 Grid Number: EQ-2010-000009-HTI
 Print Dimensions: ISO A1 size (863.6 x 558.8 mm)

The boundaries and names and the designations used on this map do not imply official endorsement or acceptance by IOM.

All information is the best available at the time this map was produced. Updates should be sent to the IOM GIS Unit.

Projection & Grid Information

Reference Grid	Geographic Grid
Projection: UTM Zone18N	Geographic (DMS)
Spheroid: WGS 84	WGS 84
Datum: WGS 84	WGS 84

0 800 1,600 3,200 Meters

1:38,000
 1 cm = 380 meters

IDP SITES IN PETION VILLE COMMUNE

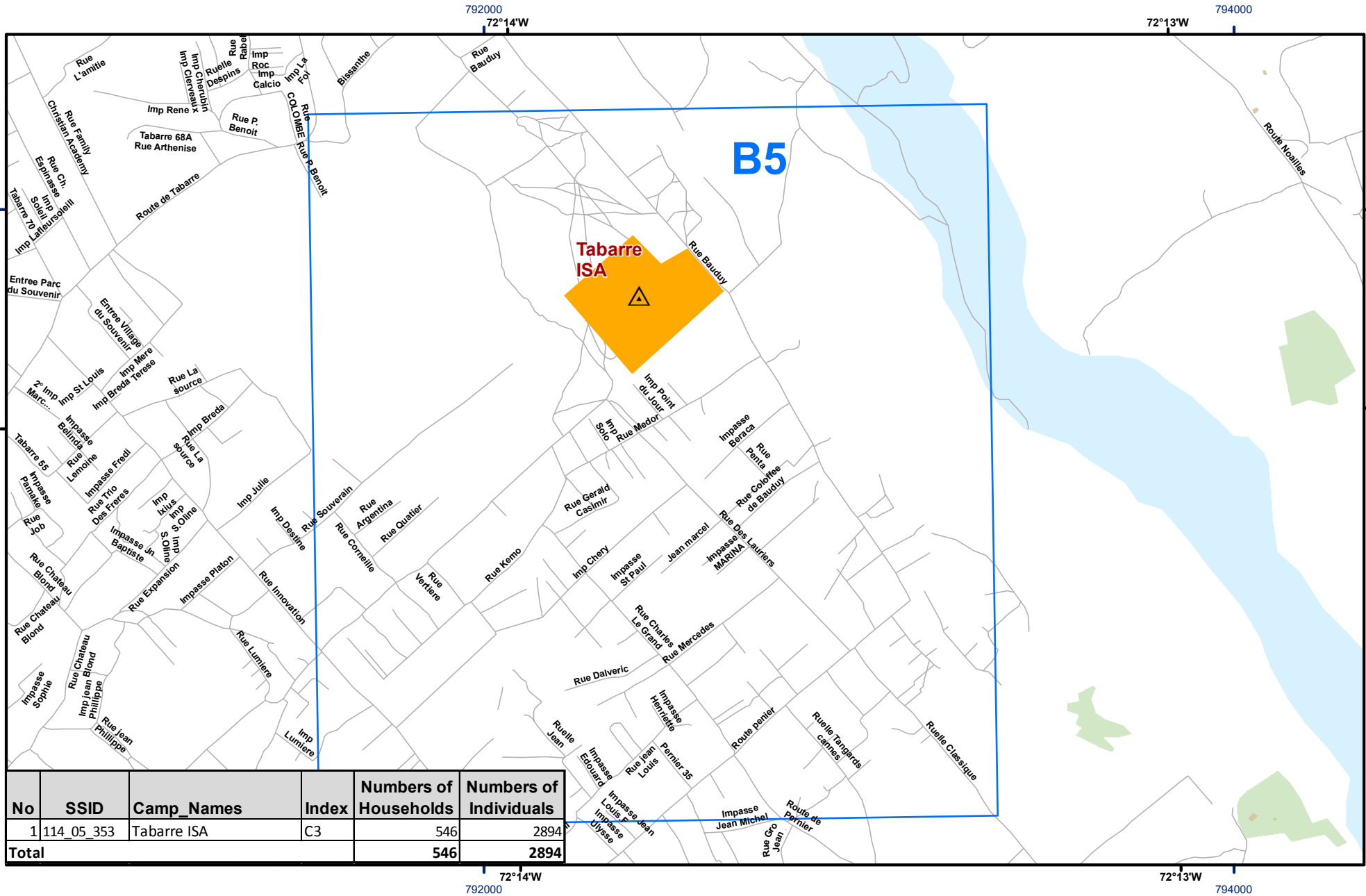

No	SSID	Camp_Names	Index	Numbers of Households	Numbers of Individuals
1	114_05_353	Tabarre ISA	C3	546	2894
Total				546	2894

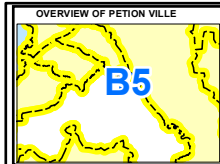

Legend

- IDP Site Point (Number of Households)**
 - ▲ 4) 500 to 999
- IDP Site Polygon (Number of Households)**
 - 4) 500 to 999
- Road**
 - Primary
 - Secondary
 - Tertiary
- Other**
 - Forest, Park
 - Riverbank, Water
 - Buildings
- Administrative Boundary**
 - County
 - Commune
 - Section

IDP Sites data based on:
DISPLACEMENT TRACKING MATRIX
 V2.0 UPD. DATE
 March 30, 2018

Date: 16/April/2018
 Edition: Version 32
 Grid Number: EG-2010-000009-HT1
 Print Dimensions: ISO A4 size
 (8.5 x 11 inch)

Updates of population figures are available from the IOM Data Management Unit upon request.
 Data Sources: OSM, CNIGS, IOM-DTM, CCMC

The boundaries and names and the designations used on this map do not imply official endorsement or acceptance by IOM.

All information is the best available at the time this map was produced. Updates should be sent to the IOM GIS Unit.

Projection & Grid Information

Reference Grid: Geographic Grid
 Projection: UTM Zone 18 N
 Spheroid: WGS 84
 Datum: WGS 84

0 75 150 200
 meters

1:14,000
 1 cm = 140 meters

I O M
 IASC Inter-Agency Standing Committee
 O I M
 HAITI E-SHELTER/CCM CLUSTER

IDP SITES IN PORT-AU-PRINCE COMMUNE

No	SSID	Camp_Names	Index	number of Households	number of Individuals
1	111_01_459	Kano	C4	500	2157

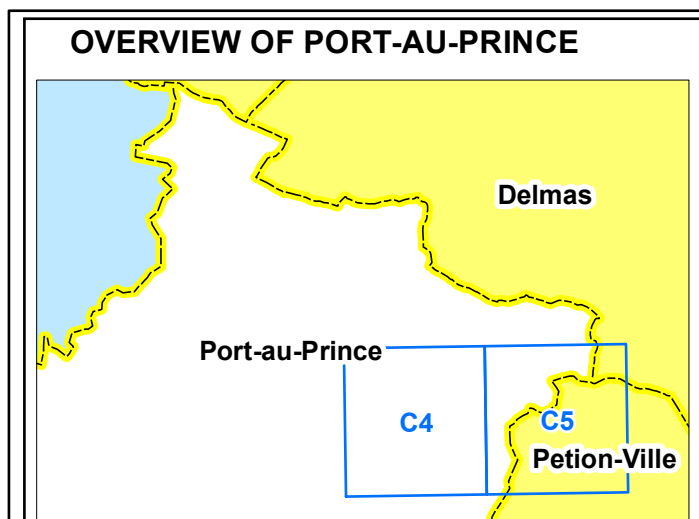
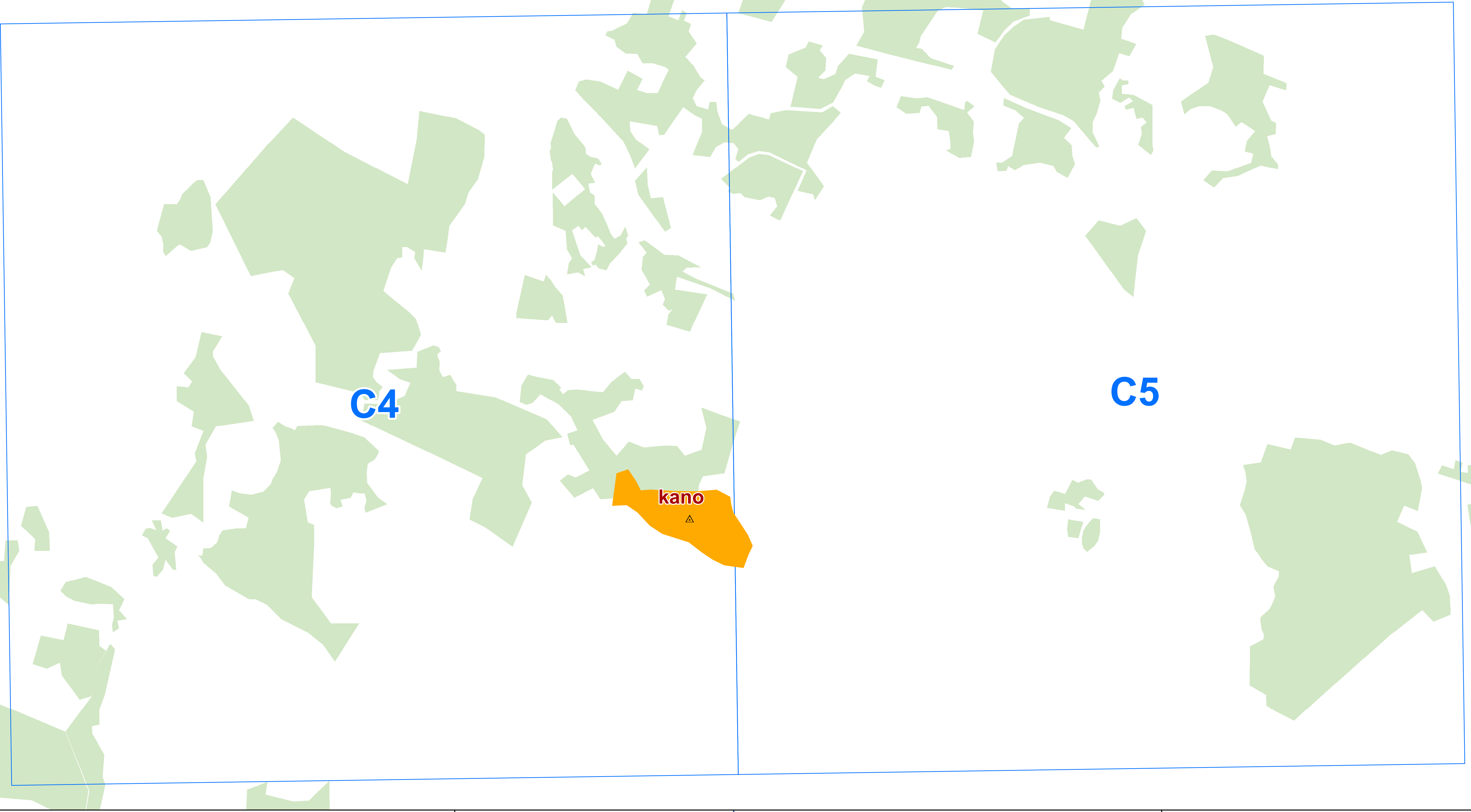

Legend

<p>IDP Site Point (Number of Households)</p> <p>▲ 4) 500 to 999</p>	<p>IDP Site Polygon (Number of Households)</p> <p>■ 4) 500 to 999</p>	<p>Road</p> <ul style="list-style-type: none"> — Primary — Secondary — Tertiary <p>Other</p> <ul style="list-style-type: none"> ■ Forest, Park ■ Riverbank, Water ■ Buildings 	<p>Administrative Boundary</p> <ul style="list-style-type: none"> □ Country □ Commune □ Section
--	--	---	---

IDP Sites data based on:
DISPLACEMENT TRACKING MATRIX
V2.0 UPDATE
March 30, 2018

Updates of population figures are available from the IOM Data Management Unit upon request.
 Data Sources: OSM, CNIGS, IOM-DTM, CCCM

The boundaries and names and the designations used on this map do not imply official endorsement or acceptance by IOM.

All information is the best available at the time this map was produced. Updates should be sent to the IOM GIS Unit.

Projection & Grid Information

Reference Grid	Geographic Grid
Projection: UTM Zone18 N	Geographic (DMS)
Spheroid: WGS 84	WGS 84
Datum: WGS 84	WGS 84

0 95 190 380
Meters

1:5,000
1 cm = 50 meters

IDP SITES IN TABARRE COMMUNE

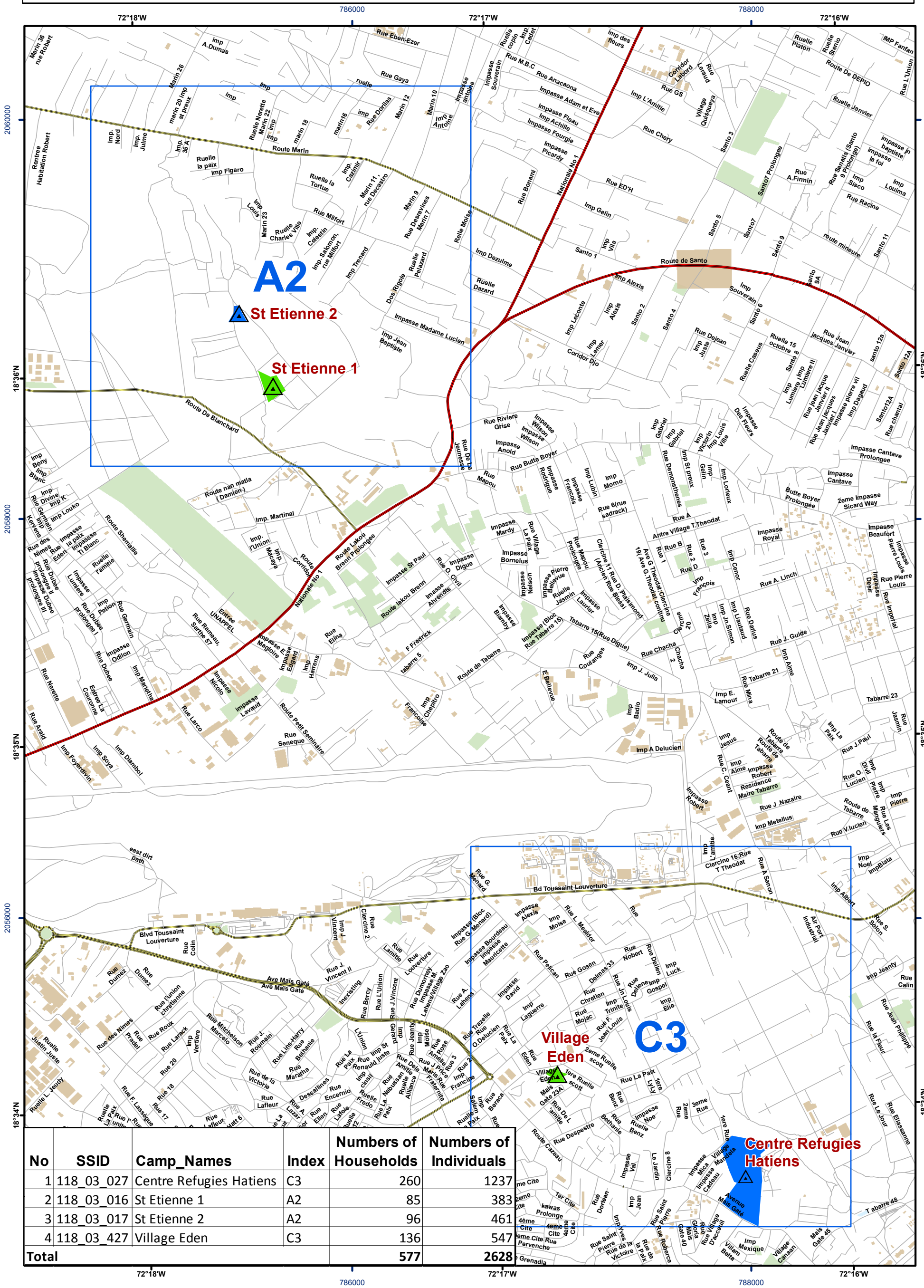

No	SSID	Camp_Names	Index	Numbers of Households	Numbers of Individuals
1	118_03_027	Centre Refugies Hatiens	C3	260	1237
2	118_03_016	St Etienne 1	A2	85	383
3	118_03_017	St Etienne 2	A2	96	461
4	118_03_427	Village Eden	C3	136	547
Total				577	2628

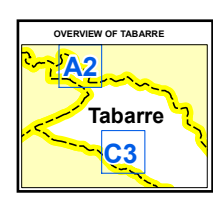

Legend

IDP Site Point (Number of Households)

- ▲ 2) 20 to 99
- ▲ 2) 100 to 499

IDP Site Polygon (Number of Households)

- 2) 20 to 99
- 2) 100 to 99

Road

- Primary
- Secondary

Other

- Forest, Park
- Riverbank, Water
- Buildings

Administrative Boundary

- Country
- Commune
- Section

IDP Sites data based on:
DISPLACEMENT TRACKING MATRIX
 12.2 UPDATE
 March 30, 2018

Updates of population figures are available from the ICM Data Management Unit upon request.
 Data Sources: OSM, CNGS, IOM-DTM, CCIM

Date: 16/Apr/2018
 Edition: Version 2.3
 GDS Number: EG-2010-000009-HT1
 Print Dimensions: ISO A3 size (11x17)

The boundaries and names and the designations used on this map do not imply official endorsement or acceptance by IOM.

All information is the best available at the time this map was produced. Updates should be sent to the IOM GIS Unit.

Projection & Grid Information

Reference Grid: UTM Zone 18 N
 Geographic Grid: Geographic (DMS)
 Spheroid: WGS 84
 Datum: WGS 84
 Units: WGS 84

Scale: 1:18,000
 1 cm = 180 meters

IOM
IASC
 Inter-Agency Standing Committee
 HAITI E-SHELTER/CCM CLUSTER