

Biometric Registration Update | 1 November 2017

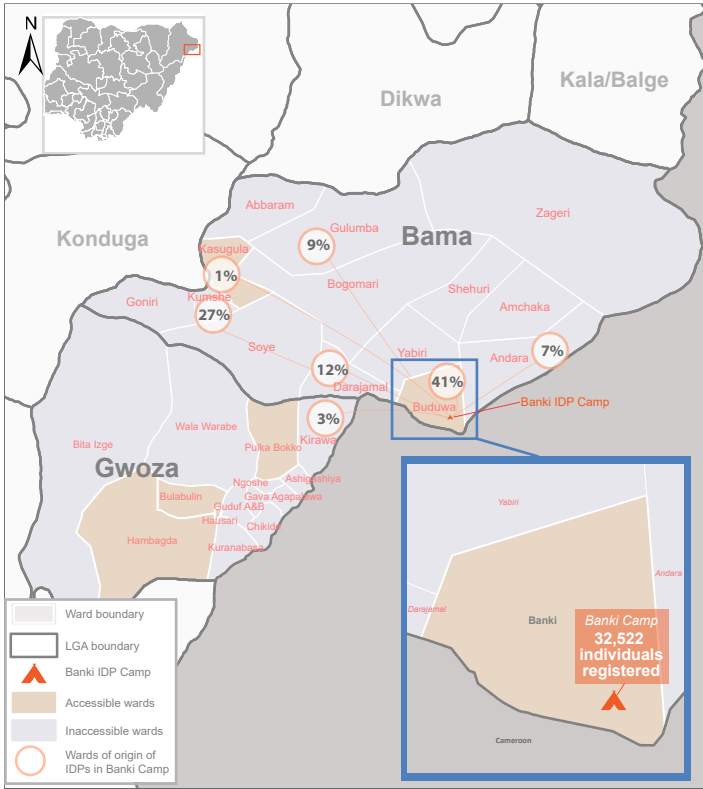

Total Registered
32,522 individuals | **8,688** households

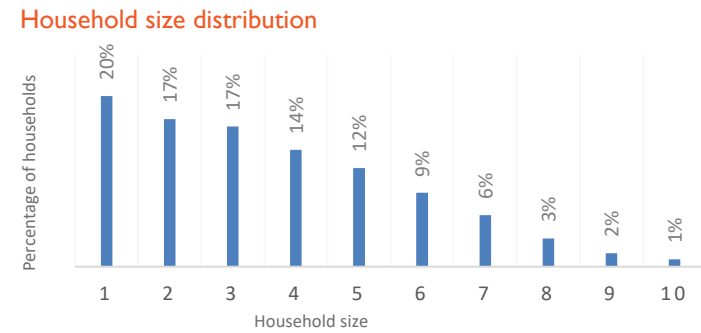
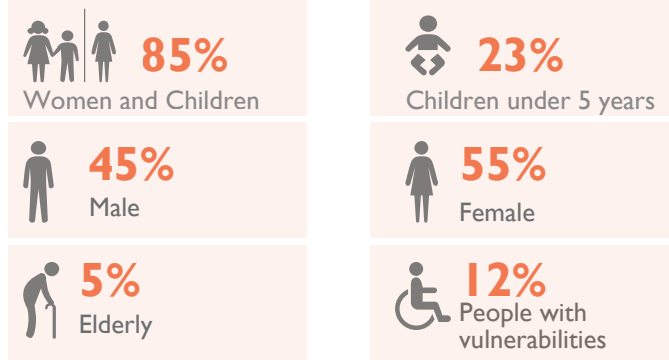

Biometric Registration by IOM Nigeria's DTM Unit in Banki IDP Camp captured 8,688 displaced households, covering a total of 32,522 displaced persons in the site. The overall average family size is 3.7, with 37 per cent of the families comprising of 1–2 members, 31 per cent of the families comprising of 3–4 members, 21 per cent of the families comprising of 5–9 members, 9 per cent of the families comprising of 7–8 members and 3 per cent having 9–10 members.

During the registration exercise, the enumerators collected vulnerability data to identify individuals that may require additional assistance. Out of the total population registered, about 12 per cent are people having at least one of the vulnerabilities. These figures are indicative and obtained through the interviewing of the head of household in the presence of other family members.

This Banki snapshot shows a downward correction of the number of people as against the assessment done earlier through the DTM mobility tracking, reinforcing the importance and accuracy of Biometric Registration. The reduction of 23 per cent was mainly on account of continuous population mobility and fluidity.

Registered population by gender and age

Location details		Total				Male				Female			
Place of registration	SSID	HH	Ind	Male	Female	0-4 y	5-17 y	18-59 y	60+ y	0-4 y	5-17 y	18-59 y	60+ y
Banki Camp	BO_S110	8,688	32,522	14,706	17,816	3,649	6,326	3,745	986	3,675	5,848	7,542	751
Percentage			100%	45%	55%	11%	19%	12%	3%	11%	18%	23%	2%

Period of displacement of registered individuals

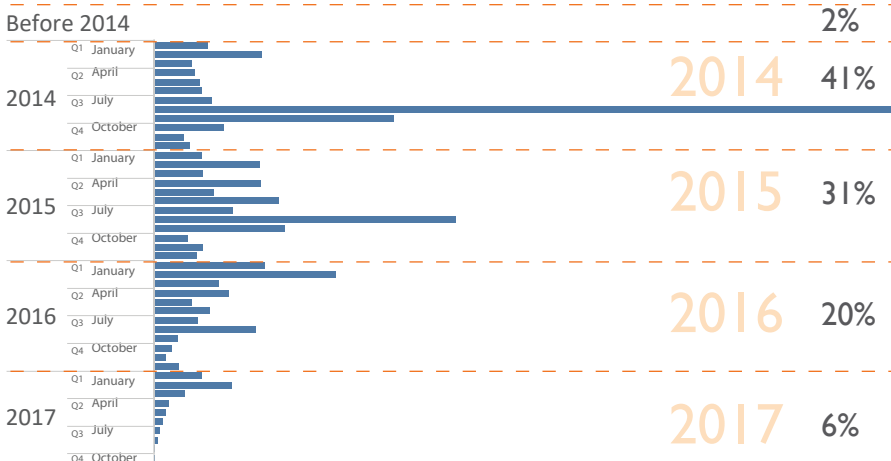

Vulnerabilities

