

**ETT Report : No. 313 | 30 January — 05 February 2023**

**NUMBER OF NEW ARRIVALS**

**NEW ARRIVALS SCREENING BY NUTRITION PARTNERS**



**328** Children (6 - 59 months) screened for malnutrition  
**MUAC** category of screened children



The DTM Emergency Tracking Tool (ETT) is deployed to track and to collect information on large and sudden population movements, provide frequent updates on the scale of displacement and quantify the affected population when needed. As a sub-component of the Mobility Tracking methodology in Nigeria, ETT utilises direct observations and a broad network of key informants to capture best estimates of the affected population per location, enabling targeted humanitarian response planning.

Between 30 January and 05 February 2023, a total of 1,904 new arrivals were recorded in locations in Adamawa and Borno states. The new arrivals were recorded at locations in Askira/Uba, Bama, Dikwa, Gwoza, Hawul, Monguno, Ngala and Kala Balge\* Local Government Areas (LGAs) of the most conflict-affected state of Borno and in Fufore, Gombi, Hong, Lamurde, Michika, Maiha, Song, Yola South and Yola North LGAs of Adamawa State.

ETT assessments identified the following movement triggers: poor living conditions (966 individuals or 51%), improved security (535 individuals or 28%), access to humanitarian support (176 individuals or 9%), family re-unification (89 individuals or 5%), seasonal farming (70 individuals or 4%), attacks (61 individuals or 3%) and fear of attacks (7 individuals or <1%).

Map of the new arrivals registered<sup>§</sup>

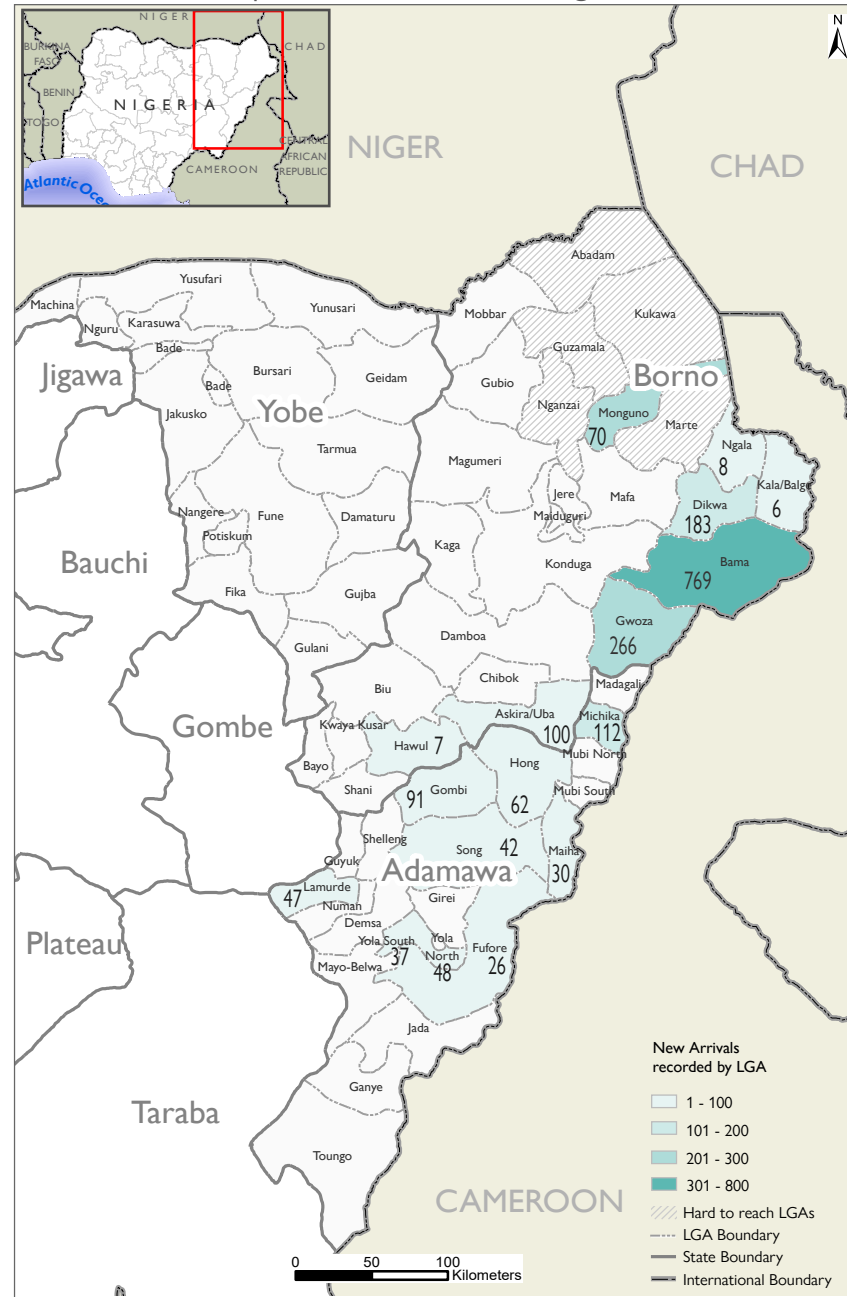

**PERCENTAGE OF INDIVIDUALS BY MOVEMENT TRIGGER**

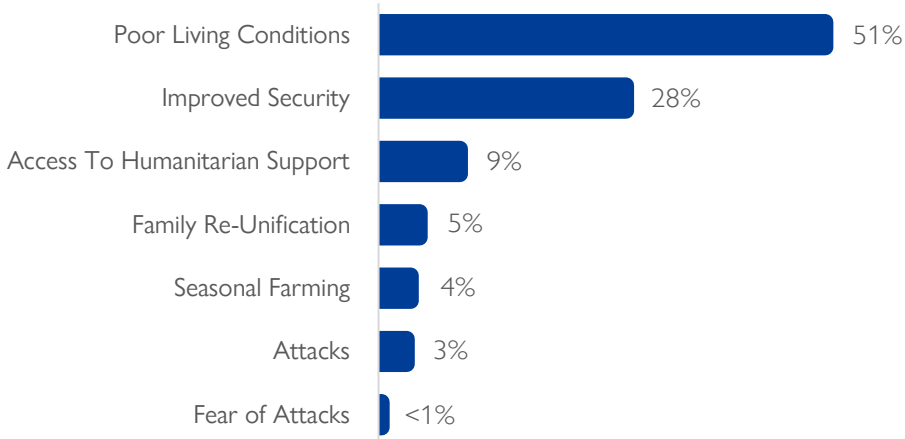

**Arriving population**

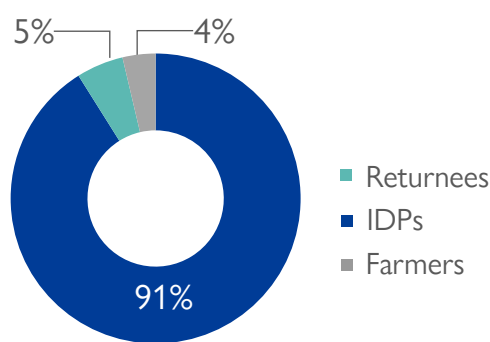

**Country of departure of arriving population**

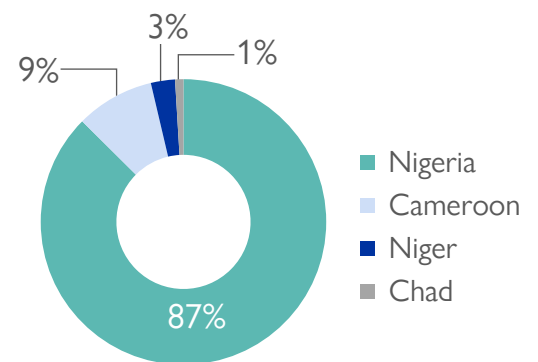

**SUMMARY OF MAJOR NEW ARRIVALS**

**Bama:** Seven hundred and sixty-nine (769) new arrivals were recorded in Bama LGA of Borno State. Forty-five per cent arrived from Konduga LGA of Borno State, 20 per cent arrived from Jere LGA of Borno State, 19 per cent were Nigerian nationals who arrived from the Marwa region of Cameroon, 14 per cent arrived from hard-to-reach/inaccessible locations (Gulumba/Jukkuri/Batra, Lawanti/Malam/Mastari/Abbaram and Yabiri Kura/Yabiri Gana/Chongolo wards) within Bama LGA and 2 per cent arrived from Maiduguri LGA of Borno State. Fifty-six per cent of the movements were triggered by poor living conditions and 44 per cent of the movements were a result of improved security situations in areas of origin.

**Gwoza:** Two hundred and sixty-six (266) new arrivals were recorded in Gwoza LGA of Borno State. Fifty-four per cent arrived from Gwoza LGA, 38 per cent arrived from Bama LGA of Borno State and 8 per cent of the arrivals were Nigerian nationals who arrived from the Marwa region of Cameroon. Seventy-seven per cent of the movements were triggered by poor living conditions and 23 per cent of the movements were as a result of attacks.

**Dikwa:** One hundred and eighty-three (183) new arrivals were recorded in Dikwa LGA of Borno State. All arrivals arrived from Dikwa LGA. All movements were triggered by poor living conditions.

**Michika:** One hundred and twelve (112) new arrivals were recorded in Michika LGA of Adamawa State. Thirty-six per cent arrived from Hong LGA of Adamawa State, 33 per cent arrived from Mubi North LGA of Borno State and 31 per cent arrived from Song LGA of Adamawa State. All movements were a result of improved security situations in areas of origin.

<sup>§</sup>The depiction and use of boundaries, geographic names, and related data shown on this map and included in this report are not warranted to be error-free, nor do they imply a judgment on the legal status of any territory or any endorsement or acceptance of such boundaries by IOM.  
<sup>§</sup>New arrivals registered by LGA.

Table 1. Details of new arrivals by locations — only movements with at least 15 persons are listed below

| Arrival Location |            |                           | Movement location |              |                                       | No. of Individuals |
|------------------|------------|---------------------------|-------------------|--------------|---------------------------------------|--------------------|
| State            | LGA        | Ward                      | State             | LGA          | Ward                                  |                    |
| Adamawa          | Fufore     | Beti                      | Adamawa           | Yola South   | Adarawo                               | 26                 |
|                  | Gombi      | Gombi North               | Adamawa           | Mubi South   | Gude                                  | 30                 |
|                  |            | Guyaku                    | Adamawa           | Hong         | Garaha                                | 33                 |
|                  |            | Tawa                      | Adamawa           | Song         | Song Waje                             | 28                 |
|                  | Hong       | Hong                      | Adamawa           | Hong         | Thilbang                              | 22                 |
|                  |            | Kwarhi                    |                   |              | Hildi                                 | 17                 |
|                  |            | Thilbang                  | Adamawa           | Gombi        | Garkida                               | 23                 |
|                  | Lamurde    | Lafiya                    | Adamawa           | Numan        | Sabon Pegi                            | 47                 |
|                  | Maiha      | Maiha Gari                | Adamawa           | Fufore       | Beti                                  | 16                 |
|                  | Michika    | Bazza Margi               | Adamawa           | Mubi North   | Mijilu                                | 37                 |
|                  |            | Garta / Ghunchi           | Adamawa           | Hong         | Hong                                  | 40                 |
|                  |            | Minkisi/ Wuro Ngiki       | Adamawa           | Song         | Song Waje                             | 23                 |
|                  | Song       | Song Gari                 | Adamawa           | Gombi        | Gombi South                           | 21                 |
|                  |            |                           | Adamawa           | Yola North   | Yelwa                                 | 21                 |
|                  | Yola North | Limawa                    | Benue             | Guma         | Abinsi                                | 16                 |
| Borno            | Askira/Uba | Dille/Huyum               | Borno             | Askira / Uba | Uda /Uvu                              | 15                 |
|                  |            | Mussa                     |                   |              | Uba                                   | 69                 |
|                  |            | Zadawa/Hausari            | Adamawa           | Gombi        | Gombi South                           | 16                 |
|                  | Bama       | Buduwa / Bula Chirabe     | Borno             | Bama         | Yabiri Kura /Yabiri Gana /Chongolo    | 24                 |
|                  |            |                           | Borno             | Jere         | Dusuman                               | 154                |
|                  |            |                           | Cameroon          | Marwa        | Mora                                  | 149                |
|                  |            | Shehuri / Hausari / Mairi | Borno             | Bama         | Gulumba / Jukkuri / Batra             | 25                 |
|                  |            |                           | Borno             | Bama         | Lawanti / Malam / Mastari / Abbaram   | 56                 |
|                  | Borno      | Konduga                   | Kawuri            | 349          |                                       |                    |
|                  | Dikwa      | Dikwa                     | Borno             | Dikwa        | Boboshe                               | 183                |
|                  | Gwoza      | Gwoza Wakane/Bulabulin    | Borno             | Gwoza        | Hambagda/Liman Kara/New Settlement    | 71                 |
|                  |            |                           | Borno             | Bama         | Dipchari / Jere / Dar-Jamal / Kotembe | 94                 |
|                  |            | Pulka/ Bokko              | Borno             | Gwoza        | Dure/Wala/Warabe                      | 51                 |
|                  |            | Cameroon                  | Marwa             | Mora         | 20                                    |                    |
|                  | Monguno    | Monguno                   | Chad              | Bole         | Sillah                                | 18                 |
| Niger            |            |                           | Diffa             | Boso         | 31                                    |                    |
|                  |            |                           |                   | Gandjiri     | 21                                    |                    |

### MALNUTRITION SCREENING SUMMARY OF THE NEW ARRIVALS (CHILDREN 6 — 59 MONTHS)

Between 30 January and 05 February 2023, an exhaustive nutrition screening using Mid-Upper Arm Circumference (MUAC) and oedema for acute malnutrition was conducted by sector partners for 328 children of 6-59 months. Of the 328 children screened, the MUAC reading indicated that 9 children were recorded in the red category, 38 children in the yellow category and 281 children in the green category. No case of oedema was reported in the five LGAs assessed.

Among the 328 children screened, 78 children arrived from neighbouring countries (44 in Bama LGA, 16 in Gwoza LGA and 18 in Monguno LGA); of all the 78 children measured; 74 were in green, 4 were in yellow and none were in red. All children found with acute malnutrition have been admitted in the treatment programme.

| LGA     | Breakdown of MUAC reading by category |            |                          |            |               |            | Total |
|---------|---------------------------------------|------------|--------------------------|------------|---------------|------------|-------|
|         | Green (≥12.5cm)                       |            | Yellow (11.5cm - 12.5cm) |            | Red (<11.5cm) |            |       |
|         | Inaccessible                          | Accessible | Inaccessible             | Accessible | Inaccessible  | Accessible |       |
| Bama    | 82                                    | 93         | 25                       | 3          | 6             | 0          | 209   |
| Dikwa   | 39                                    | 0          | 3                        | 0          | 1             | 0          | 43    |
| Gwoza   | 28                                    | 21         | 4                        | 0          | 2             | 0          | 55    |
| Monguno | 0                                     | 17         | 0                        | 1          | 0             | 0          | 18    |
| Ngala   | 1                                     | 0          | 2                        | 0          | 0             | 0          | 3     |
| Total   | 150                                   | 131        | 34                       | 4          | 9             | 0          | 328   |

Please note, the data presented above are not surveillance results and should be interpreted with caution.

■ Nourished
 ■ Moderate Acute Malnutrition (MAM)
 ■ Severe Acute Malnutrition (SAM)

\*Movements in Kala/Balge were captured by ETT outreach staff in the LGA.

When quoting, paraphrasing, or in any way using the information mentioned in this report, the source needs to be stated appropriately as follows: "Source: Displacement Tracking Matrix (DTM) of the International Organization for Migration, Nigeria Mission, February 2023".

For more information or to report an alert, please contact: DTM Nigeria: [iomnigeriadtm@iom.int](mailto:iomnigeriadtm@iom.int)

<https://displacement.iom.int/nigeria> ; <https://dtm.iom.int/nigeria>

