

Following the completion of Biometric Registration at Muna El Badawy Camp in Jere Local Government Area (LGA) in the state of Borno, 5,799 households and 28,251 individuals were registered as per 21 March 2022, the average family size in the camp is five individuals. Fifteen per cent of the families consist of 1-2 members, 33 per cent comprising 3-4 members, 31 per cent comprising 5-6 members, 15 per cent comprising 7-8 members, 5 per cent comprising 9-10 and 2 percent comprising of 11 and more members

Additionally, return intention data was collected to ascertain if residents of the camp are willing to return to their locations of origin, remain in the camp or relocate to a different location. More than 99 per cent of respondents are willing to leave the camp while less than one per cent are willing remain in the camp. Fifty-one per cent of IDPs in the camp are willing to return to their place of origin, 47 per cent are willing to return to place of habitual residence and two per cent are willing to relocate to a different locality (nearby town or state).

Vulnerability data was collected to identify individuals who may require additional humanitarian assistance. Fourteen per cent of the registered individuals were categorized as afflicted by one or more vulnerabilities. Some of the vulnerabilities included breastfeeding mothers (56 per cent), pregnant women (14 per cent), special protection needs (13 per cent), single parent headed households (nine per cent), physically disadvantaged (four per cent), visual impairment (two per cent), serious medical conditions (one per cent), mentally disabled (one per cent), others less than (one per cent.) etc.

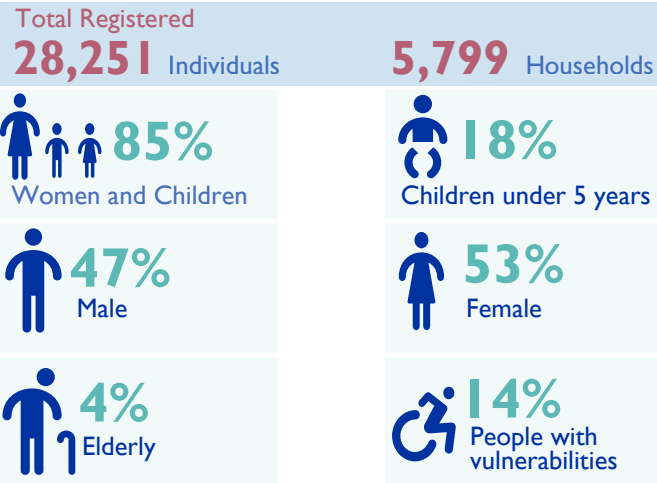

Arrival from



Return Intention

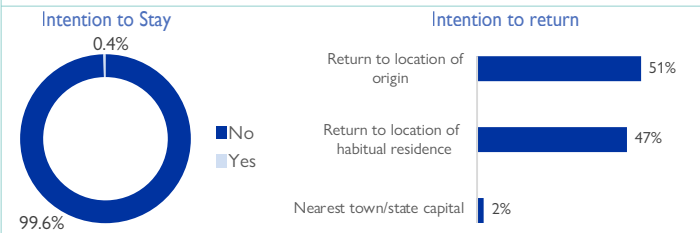

Household size distribution

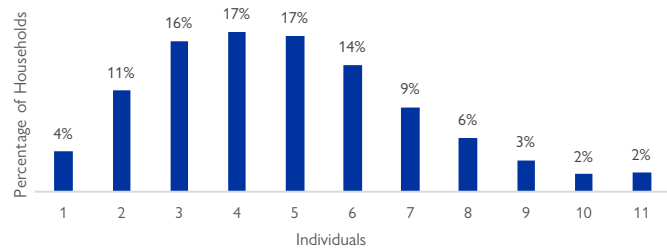

Registered Population by Age and Gender

Location Details			Total				Male				Female			
Place of Registration	Location Type	SSID	HHs	Inds	Male	Female	0-4y	5-17y	18-59y	60+y	0-4y	5-17y	18-59y	60+y
Muna El Badawy	Camp	BO_S047	5799	28251	13270	14980	3017	5876	3830	547	3010	5705	5791	475
Percentage					47%	53%	11%	21%	14%	2%	11%	20%	20%	2%



Base Map Source: © Open Street Map (and) contributors, CC-BY-SA
Imagery Date: 12 April 2022

The maps in this report are for illustration purposes only. The depiction and use of boundaries, geographic names, related data shown on maps and included in this report are not warranted to be error free nor do they imply judgement on the legal status of any territory, or any endorsement or acceptance of such boundaries by IOM.

For more information or to report an alert, please contact:
DTM Nigeria: iomnigeriadtm@iom.int | dtm.iom.int/nigeria

More products are available on <https://displacement.iom.int/nigeria>