

Registration Site

Malakal PoC Overview Map

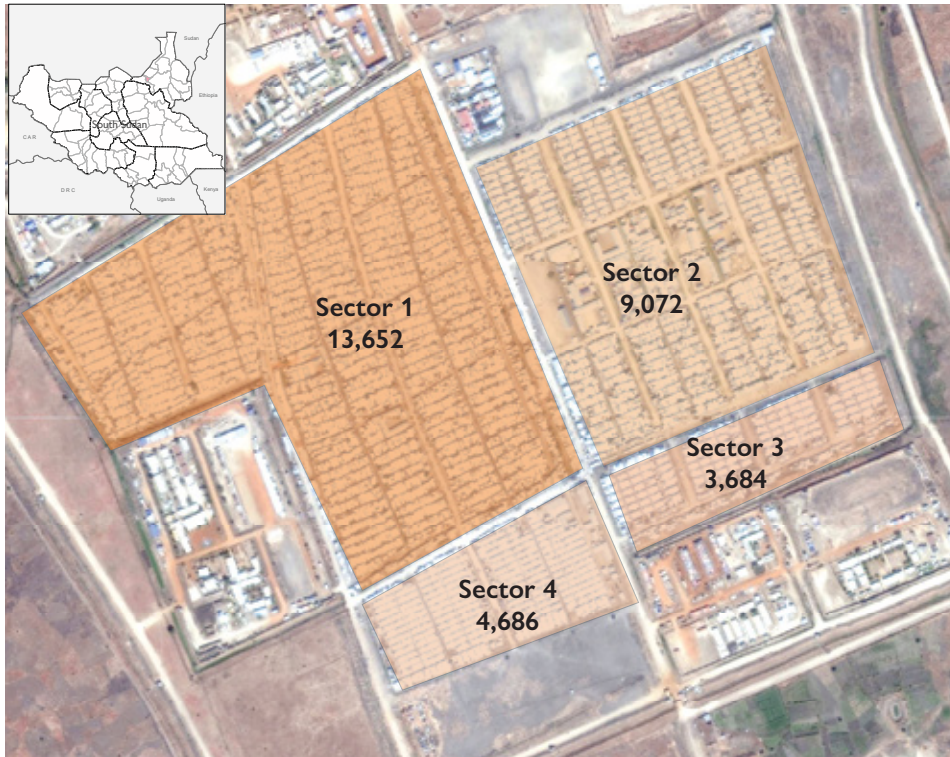

The International Organization for Migration's Displacement Tracking Matrix (IOM DTM) in South Sudan maintains Biometric Registration database in Malakal Protection of Civilian Site (PoC). During maintenance IOM carries out registration of newborn babies, replacement of lost cards, merging of households that have requested to be included under one household and handling of referred protection cases from protection partners. As of **December 2021**, the population of the four sectors comprised a total of **31,094 individuals (9,032 households)**.

About 54 per cent of the registered population were found to be youths under the age of 18 years, while 49 per cent were female. Sector 1 in Malakal PoC site is most populated accounting for 44 per cent of the population while Sector 3 is the least populated with 3,684 individuals representing 12 per cent of the population.

Population Profile

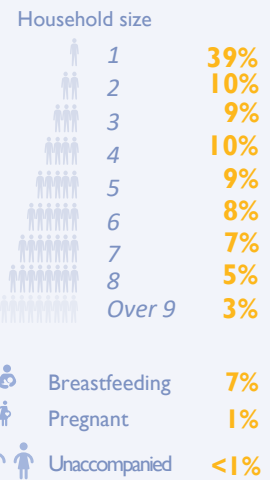
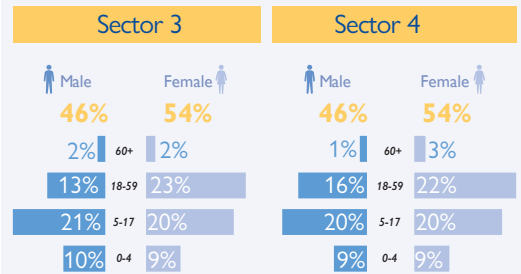
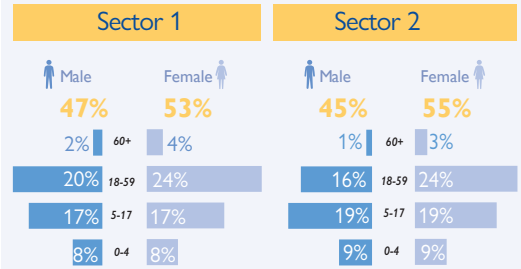
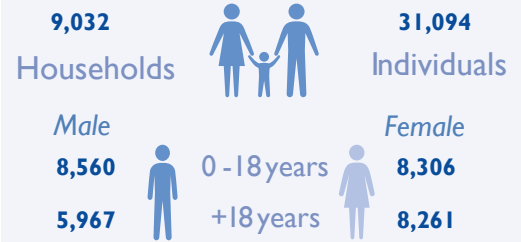

Number of individuals per county of habitual residence

Malakal PoC Site

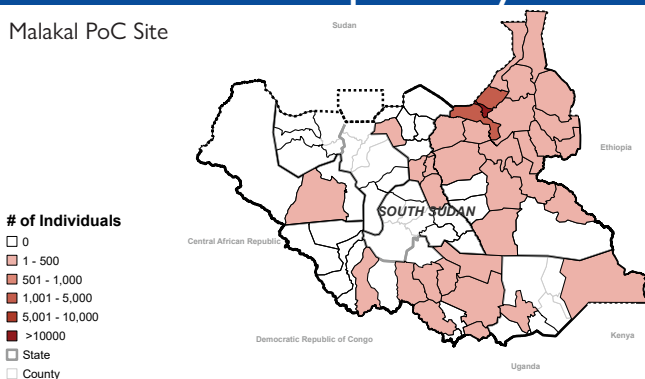

- Top four ranked
- 74% Malakal
 - 13% Panyikang
 - 6% Fashoda
 - 1% Renk

Most of the registered individuals in Malakal PoC Site arrived from locations within Malakal followed by location in Panyikang County. A minority arrived from other locations in South Sudan. The adjacent map represents the habitual residence for 29,916 out of 31,094 registered individuals.

For further information, contact

southsudandtm@iom.int

<https://displacement.iom.int/south-sudan>

DTM is supported by



The names and boundaries on the maps in this document do not imply official endorsement or acceptance by the Government of South Sudan or IOM. This document is for planning purposes only. IOM cannot guarantee that this document is error free and therefore will accept no liability for consequential and indirect damages arising from the use of this product.