

## Naivasha IDP Camp Overview

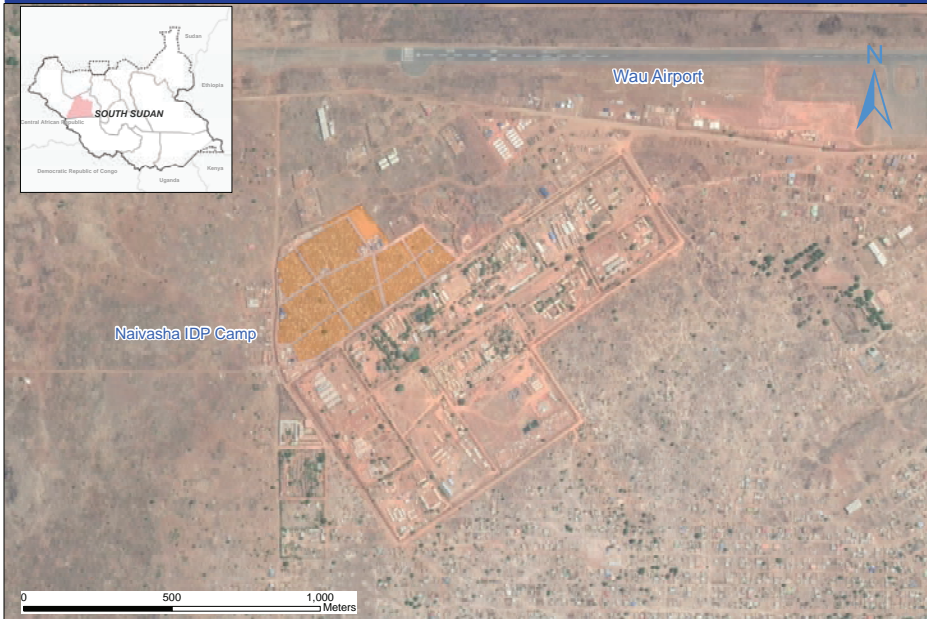

## Biometric registration in Naivasha IDP Camp

The International Organization for Migration (IOM) Displacement Tracking Matrix (DTM) team in South Sudan maintains biometric registration database in Naivasha IDP Camp. During maintenance IOM carries out registration of new born babies, replacement of lost cards, merging of households that have requested to be included in under one household and handling of referred protection cases from protection partners. In December 2020 the population of 11,411 individuals (3,356 households) was identified in Naivasha IDP Camp.

About 55 per cent of the registered population were found to be youths under the age of 18 years, while 54 per cent were female. Since biometric registrations or verifications are not feasible monthly, population counts remain the best possible tool to estimate the sites' populations.

## Population profile

**3,356** Households  **11,411** Individuals

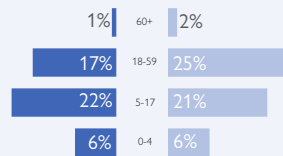

Male **3,182** 0-18 years **3,079** Female  
**2,117** +18 years **3,033**

Male **46%** Female **54%**

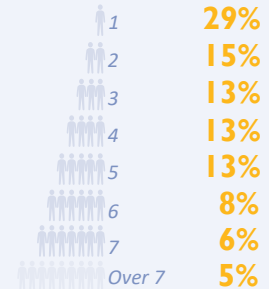

### Household size



 Breastfeeding **4%**  
 Pregnant **1%**  
 Physical disability **<1%**

*Percentage calculated based on the overall population*

## Number of individuals per County of habitual residence

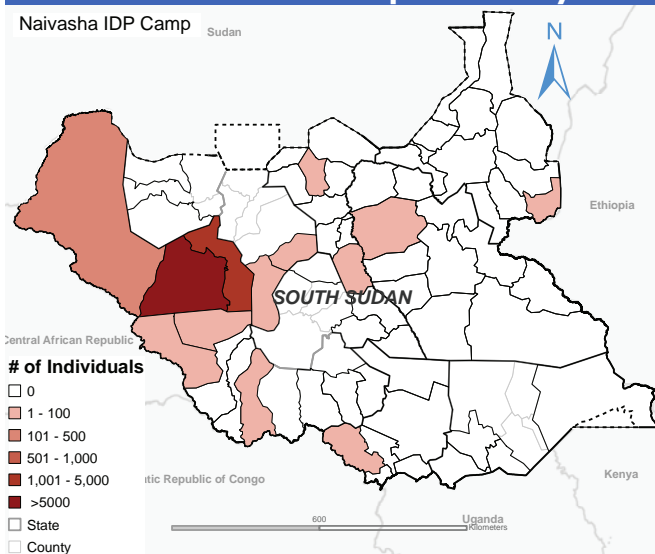

Top four ranked

- 72%** Wau
- 23%** Jur River
- 3%** Raja
- 2%** Yambio

Most of the registered individuals in Naivasha IDP Camp arrived from locations within Wau followed by those who arrived from Jur River County. A minority arrived from other locations in South Sudan. The adjacent map represents the habitual residence for 11,334 out of 11,411 registered individuals.

For further information, contact DTM South Sudan at [southsudandtm@iom.int](mailto:southsudandtm@iom.int)

DTM IS SUPPORTED BY



The names and boundaries on the maps in this document do not imply official endorsement or acceptance by the Government of South Sudan or IOM. This document is for planning purposes only. IOM cannot guarantee that this document is error free and therefore will accept no liability for consequential and indirect damages arising from the use of this product.