



















IOM's Displacement Tracking Matrix (DTM) continued operating Displacement Site Flow Monitoring (DSFM) at Wau Masna Collective Centre. In the first quarter of 2021 (January – March), 2,312 interviews were conducted, representing 5,450 individual movements. This quarter recorded a 24.0 per cent increase in surveyed day movements, as people travel in and out of the camp to pursue livelihood activities including collection of firewood and elephant grass (41.0%), to buy things (14.0%), to visit friends or relatives (13.0%), and to access healthcare services (9.0%). Longer temporary movements were primarily to visit friends or family (61.0%), check on or repair property (21.0%), and access healthcare services (8.0%), with 51.0 per cent lasting two to four weeks. There were 53 new arrivals compared to 24 during the previous quarter, all of whom came to join family and almost half of whom planned to remain a week or less. Surveyed permanent exits decreased from 24 to 4 individuals, who join family outside the camp.

Methodology:
Displacement Site Flow Monitoring (DSFM) involves interviewing a cross-section of persons passing through the site's entry and exit points. DTM aims to understand mobility dynamics and reasons underpinning movement in and out of the site to provide partners with a better understanding of same day movement, temporary travel, new entry and permanent exit. Interviews are conducted seven days a week from 8 a.m. to 5 p.m. DSFM provides indicative traveller profiles rather than comprehensive or representative estimates.

March Population Count **3,850 ind. (880 households)**  **1,876 (49%) Male**  **1,974 (51%) Female**

Same Day Travel n = 5,115	Temporary Travel n = 278	New Arrivals n = 53	Permanent Exits n = 4																																																				
<p>52% Male   48% Female </p> <p>Most common reason:  To buy things</p>	<p>55% Male   45% Female </p> <p>Most common reason:  Visit friends/ family</p>	<p>79% Male   21% Female </p> <p>Most common reason for movement into the site:  To be with family</p>	<p>50% Male   50% Female </p> <p>Most common reason for movement out of the site:  To be with family</p>																																																				
<p>Top reasons for same day movement</p> <table border="1"> <tr><td>To buy things</td><td>14%</td><td>5%</td><td>9%</td></tr> <tr><td>Visit friends/family</td><td>13%</td><td>6%</td><td>7%</td></tr> <tr><td>Collect firewood</td><td>10%</td><td>4%</td><td>6%</td></tr> <tr><td>Make / sell charcoal</td><td>10%</td><td>8%</td><td>2%</td></tr> <tr><td>Health services</td><td>9%</td><td>4%</td><td>5%</td></tr> </table> <p>Reasons continued: Collect elephant grass (8%), farming / fishing (8%), religious serve (6%), other livelihood activity (5%), and other (17%).</p>	To buy things	14%	5%	9%	Visit friends/family	13%	6%	7%	Collect firewood	10%	4%	6%	Make / sell charcoal	10%	8%	2%	Health services	9%	4%	5%	<p>Top reasons for temporary movement</p> <table border="1"> <tr><td>Visit friends/family</td><td>61%</td><td>29%</td><td>32%</td></tr> <tr><td>Check on / repair property</td><td>21%</td><td>15%</td><td>6%</td></tr> <tr><td>Health services</td><td>8%</td><td>3%</td><td>5%</td></tr> <tr><td>Education</td><td>4%</td><td>4%</td><td></td></tr> <tr><td>To buy things</td><td>1%</td><td>1%</td><td></td></tr> </table> <p>Reasons continued: Employment (1%), attempt to return home (1%), farming / fishing (1%), and other (2%).</p>	Visit friends/family	61%	29%	32%	Check on / repair property	21%	15%	6%	Health services	8%	3%	5%	Education	4%	4%		To buy things	1%	1%		<p>Top reasons for new arrival</p> <table border="1"> <tr><td>To be with family</td><td>92%</td><td>77%</td><td>15%</td></tr> <tr><td>Healthcare generally</td><td>8%</td><td>6%</td><td></td></tr> </table> <p>No other reasons were recorded.</p>	To be with family	92%	77%	15%	Healthcare generally	8%	6%		<p>Top reason for permanent exit</p> <table border="1"> <tr><td>To be with family</td><td>100%</td><td>50%</td><td>50%</td></tr> </table> <p>No other reasons were recorded.</p>	To be with family	100%	50%	50%
To buy things	14%	5%	9%																																																				
Visit friends/family	13%	6%	7%																																																				
Collect firewood	10%	4%	6%																																																				
Make / sell charcoal	10%	8%	2%																																																				
Health services	9%	4%	5%																																																				
Visit friends/family	61%	29%	32%																																																				
Check on / repair property	21%	15%	6%																																																				
Health services	8%	3%	5%																																																				
Education	4%	4%																																																					
To buy things	1%	1%																																																					
To be with family	92%	77%	15%																																																				
Healthcare generally	8%	6%																																																					
To be with family	100%	50%	50%																																																				
<p>Daily gate count</p> <p>Gate count is not being conducted at Wau Masna collective centre</p>	<p>Intended period of stay / time spent away</p> <table border="1"> <tr><td>2 - 4 weeks</td><td>51%</td><td>16%</td><td>35%</td></tr> <tr><td>1 - 7 days (stayed at least one night)</td><td>36%</td><td>28%</td><td>8%</td></tr> <tr><td>2 - 3 months</td><td>8%</td><td>6%</td><td>2%</td></tr> <tr><td>4 - 6 months</td><td>3%</td><td>3%</td><td></td></tr> <tr><td>More than 6 months</td><td>2%</td><td>2%</td><td></td></tr> </table> <p>■ Begin Temporary travel ■ Return from temporary travel</p>	2 - 4 weeks	51%	16%	35%	1 - 7 days (stayed at least one night)	36%	28%	8%	2 - 3 months	8%	6%	2%	4 - 6 months	3%	3%		More than 6 months	2%	2%		<p>Intended period of stay at the site</p> <table border="1"> <tr><td>1 - 7 days</td><td>49%</td><td>40%</td><td>9%</td></tr> <tr><td>2 - 4 weeks</td><td>47%</td><td>36%</td><td>11%</td></tr> <tr><td>2 - 3 months</td><td>4%</td><td>4%</td><td></td></tr> </table> <p>■ Male ■ Female</p>	1 - 7 days	49%	40%	9%	2 - 4 weeks	47%	36%	11%	2 - 3 months	4%	4%		<p>Nature & top destinations of permanent exit</p> <table border="1"> <thead> <tr> <th>Nature of Destination</th> <th>% of permanent exit</th> <th>Main location by nature destination</th> </tr> </thead> <tbody> <tr> <td>Former Home</td> <td>50%</td> <td>Yirol East</td> </tr> <tr> <td>New Home, different area</td> <td>50%</td> <td>Jur River</td> </tr> <tr> <td>Former area but new home</td> <td>-</td> <td>-</td> </tr> <tr> <td>Other Displacement site</td> <td>-</td> <td>-</td> </tr> </tbody> </table>	Nature of Destination	% of permanent exit	Main location by nature destination	Former Home	50%	Yirol East	New Home, different area	50%	Jur River	Former area but new home	-	-	Other Displacement site	-	-					
2 - 4 weeks	51%	16%	35%																																																				
1 - 7 days (stayed at least one night)	36%	28%	8%																																																				
2 - 3 months	8%	6%	2%																																																				
4 - 6 months	3%	3%																																																					
More than 6 months	2%	2%																																																					
1 - 7 days	49%	40%	9%																																																				
2 - 4 weeks	47%	36%	11%																																																				
2 - 3 months	4%	4%																																																					
Nature of Destination	% of permanent exit	Main location by nature destination																																																					
Former Home	50%	Yirol East																																																					
New Home, different area	50%	Jur River																																																					
Former area but new home	-	-																																																					
Other Displacement site	-	-																																																					

¹Disclaimer: [Rounding] Percentages may not add up to 100% as a result of rounding error.



Movement Dynamics

Return from temporary travel n = 125

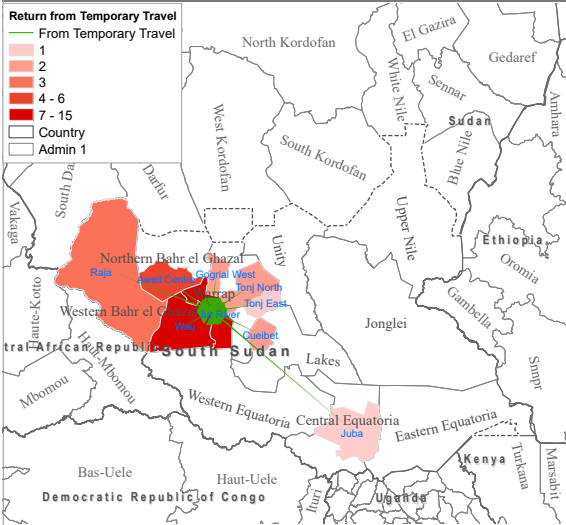

Counties of origin	
Jur River	42%
Wau	22%
Aweil Centre	16%
Gogrial West	6%
Cueibet	4%
Raja	3%
Tonj North	3%
Other	4%

Embarking on temporary journey n = 153

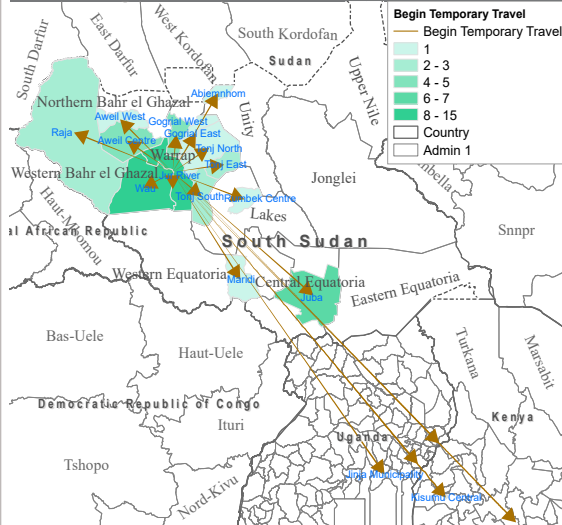

Counties of intended destinations	
Wau	28%
Jur River	25%
Juba	10%
Gogrial West	7%
Aweil Centre	7%
Tonj South	4%
Tonj North	3%
Raja	3%
Other	13%

The maps above do not include same-day travel, which tends to be limited to the immediate surroundings of the site.

New arrivals n = 53

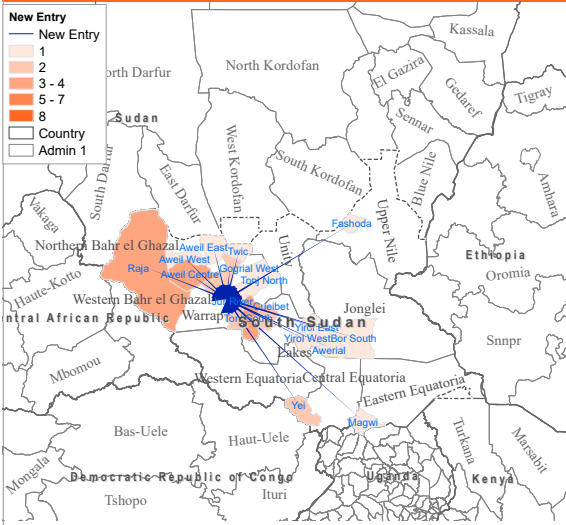

Counties of origin	
Aweil Centre	15%
Jur River	13%
Raja	11%
Gogrial West	11%
Aweil West	8%
Tonj South	8%
Yei	6%
Yirol East	4%
Other	24%

Permanent exit n = 4

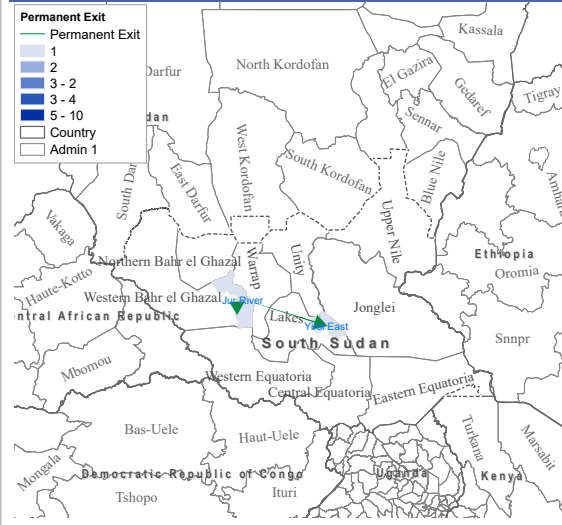

Counties of intended destinations	
Jur River	50%
Yirol East	50%