



IOM's Displacement Tracking Matrix (DTM) continued operating Displacement Site Flow Monitoring (DSFM) at the gates of Wau Masna Collective Centre. In the last quarter of 2020 (October - December), 1,804 interviews were conducted, representing 4,465 individual movements. This quarter recorded a 13 per cent decrease in surveyed day movements relative to July - September, most of which are to buy things, visit friends or relatives, livelihood activities and access to healthcare services. Temporary movement is primarily to visit friends or family, check on or repair property, and access to healthcare services, with 44 per cent of such movements lasting less than a week. There were 24 new arrivals, an 83 per cent decrease compared to previous quarter, all of whom came to join family and over half of whom intend to stay two to four weeks at the centre. Surveyed permanent exits decreased from 31 to 10, all of whom traveled to join family in areas of return.

Methodology:

Displacement Site Monitoring (DSFM) involves interviewing a cross-section of persons passing through the gates. DTM aims to understand mobility dynamics and reasons underpinning movements in and out of the site to provide partners and policy makers with a better understanding of movement patterns (including same day movement, temporary travel, new entry and permanent exit). Interviews are conducted seven days a week from 8 a.m. to 5 p.m. at the site's main gates. DSFM provides an indicative traveller profile for the given months rather than comprehensive or representative estimates.

December Population Count

3,737 ind. (775 households)



1,825 (49%) Male



1,912 (51%) Female

Same Day Travel n = 4,135



Main reason for movement in and out of the site: **To buy things**

Top 5 reasons for same day movement

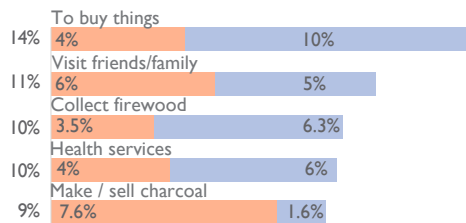

Reasons continued: Education (9%), farming / fishing (6%), religious services (6%), collect elephant grass (5%), other livelihood (5%), access to cash (3%), food distribution on-site (3%), check on / repair property (3%), and other (7%).

Temporary Travel n = 296



Main reason for movement in and out of the site: **Visit friends/ family**

Top 5 reasons for temporary movement

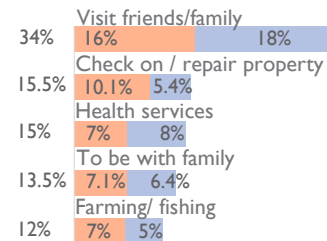

Reasons continued: Education (7%), employment (1%), religious service (1%) and other (1%).

New Arrivals n = 24



Main reason for movement into the site: **To be with family**

Reason for new arrival



No other reasons were recorded.

Intended period of stay at the site

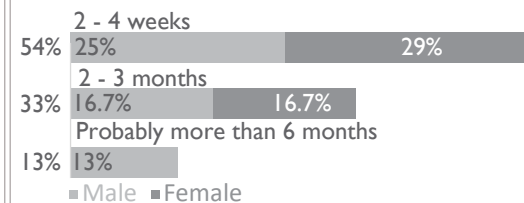

Permanent Exits n = 10



Main reason for movement out of the site: **To be with family**

Reason for permanent exit



No other reasons were recorded.

Nature & top destinations of permanent exit

Nature of Destination	% of permanent exit	Main county by nature destination
Former Home	100%	Jur River & Mundri West
New Home, different area	-	-
Former area but new home	-	-
Other Displacement site	-	-

Gate count is not being conducted at Wau Masna collective centre

Daily gate count

Intended period of stay / time spent away

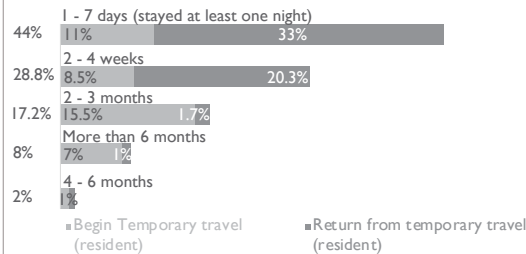

¹Disclaimer: [Rounding] Percentages may not add up to 100% as a result of rounding error.



Movement Dynamics

Return from temporary travel n = 169

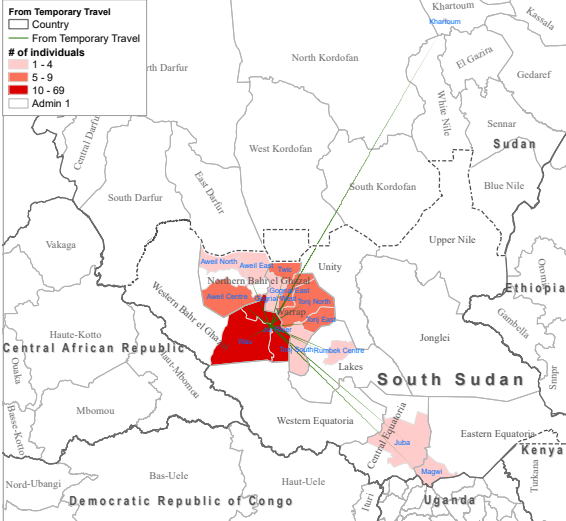

Counties of departure

Wau	41%
Jur River	29%
Twic	5%
Gogrial East	5%
Tonj North	4%
Tonj Eas	3%
Aweil Centre	3%
Other	10%

Embarking on temporary journey n = 127

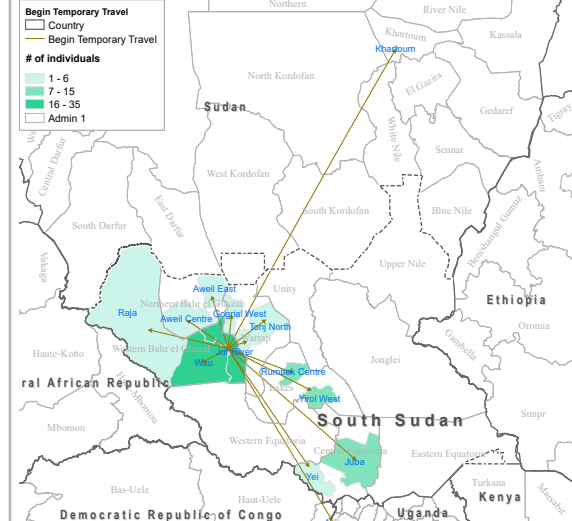

Intended destination by county

Wau	28%
Jur River	25%
Juba	12%
Yirol West	7%
Rumbek Centre	6%
Aweil Centre	5%
Yei	4%
Aweil East	3%
Other	10%

93% of all movements were recorded as same-day travel with no night spent away from the site. Same-day travel is mostly limited to the immediate surroundings and locations are not recorded.

New arrivals n = 24

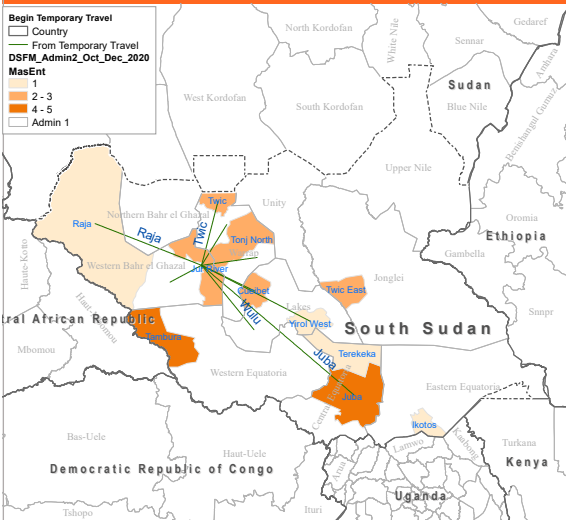

Counties of departure

Juba	21%
Tambura	17%
Twic	13%
Tonj North	8%
Jur River	8%
Cueibet	8%
Twic East	8%
Raja	4%
Other	13%

Permanent exit n = 10

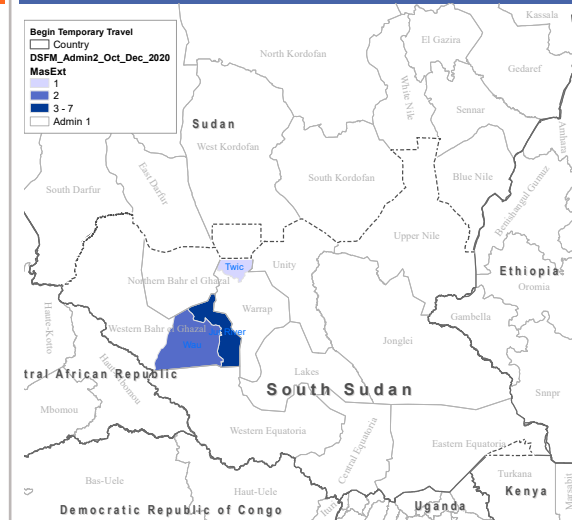

Intended destination by county

Jur River	70%
Wau	20%
Twic	10%