



IOM's Displacement Tracking Matrix conducted 3,615 interviews representing 11,232 individual movements into and out of Naivasha IDP camp site from July to September 2020. The site registered a high number of same day movements and most of them were women (62%) who were moving out of the site and highest number of respondents stated they are visiting friends / family. On the other hand, most of the individuals traveling temporarily (59% male) into and out of Naivasha IDP Camp were doing so in an attempt to return home. Most of the temporary travelers intend to stay for more than six months. A small amount of temporary movements (3%) were due to issues of congestion at the site which raised individual concerns for the spread of COVID-19. DTM also noted 83 new arrivals and most of them moved into the site due to insecurity in their areas of habitual residence. Out of these new arrivals, 51 per cent are male and most of them intend to spend more than six months at the displacement site. Further interview findings indicate that there were 110 permanent exits during this reporting period and 68 per cent of them are doing so because they believe life is now better in their intended destination. Out of all permanent exits, 62 per cent are to different areas and homes in Wau.

Methodology:
Displacement Site Monitoring (DSFM) is conducted by interviewing a cross-section of persons passing through the gates. DTM aims at understanding mobility dynamics and reasons underpinning movements in and out of the site and provide partners and policy makers with better understanding of the movement patterns (including same day movement, temporary travel, new entry and permanent exit). Please note that interviews are conducted 7 days a week from 8 am to 5 pm at the sites' main gates. The aim of this exercise is to provide an approximate traveller profile for the given months.

September Population Count

9,573 ind. (2,694 households)

4,826 (50%) Male

4,747 (50%) Female

Same Day Travel n= 11,000



Main reason for movement in and out of the site: Visit friends/ family

Top 5 reasons for same day movement

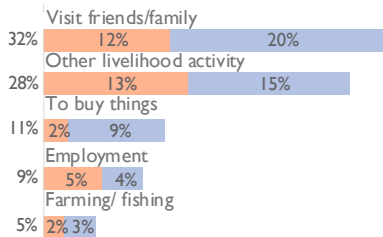

Other reasons: Food distribution (5%), and Health services (5%).

Temporary Travel n= 39



Main reason for movement in and out of the site: Attempt to return home

Top 5 reasons for temporary movement

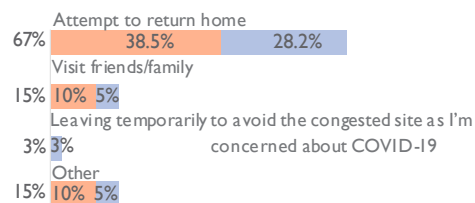

Other reasons: None

New Arrivals n= 83



Main reason for movement in and out of the site: Not safe / insecurity because of conflict

Top reasons for new movement

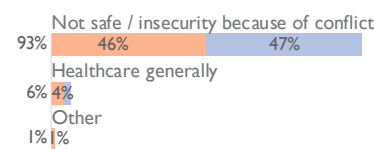

Other reasons: None

Permanent Exits n= 110



Main reason for movement in and out of the site: Life is now better in destination

Top reasons for permanent exit

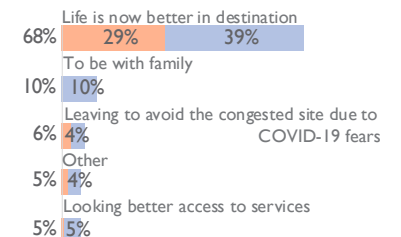

Other reasons: Leaving because of uncomfortable living conditions (5%)

Daily gate count

Month	Entry Average	Exit Average
July	3,863	4,380
August	4,069	4,526
September	-	-

¹During the outbreak of COVID-19, DTM conducted daily gate counts for individual movements in and out of the site. Daily average movement from July to August 2020 are as indicated in the table above.

Intended period of stay / time spent away

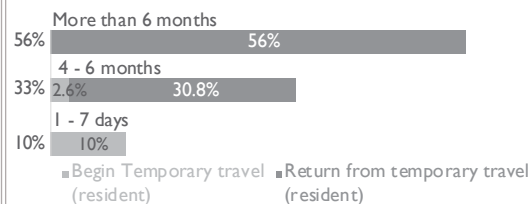

Intended period to spend at the site

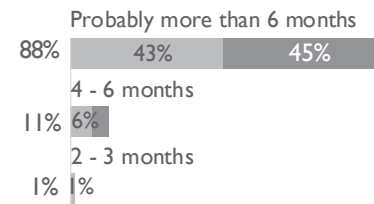

Nature & top destinations of permanent exit

Nature of Destination	% of permanent exit	Main location by nature of destination
Former Home	20%	Wau
New Home, different area	62%	Wau
Former area but new home	18%	Wau
Other Displacement site	-	-

² Disclaimer: [Rounding] Percentages may not add up to 100% as a result of rounding error.



Movement Dynamics

Return from temporary travel n= 34

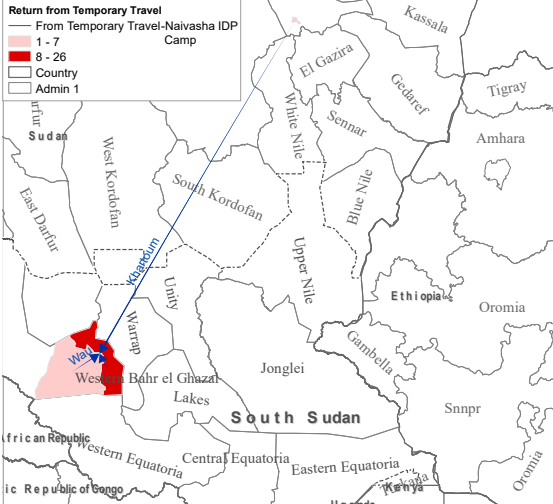

Counties of departure

Jur River	76%
Wau	21%
Khartoum (SDN)	3%

Embarking on temporary journey n= 5

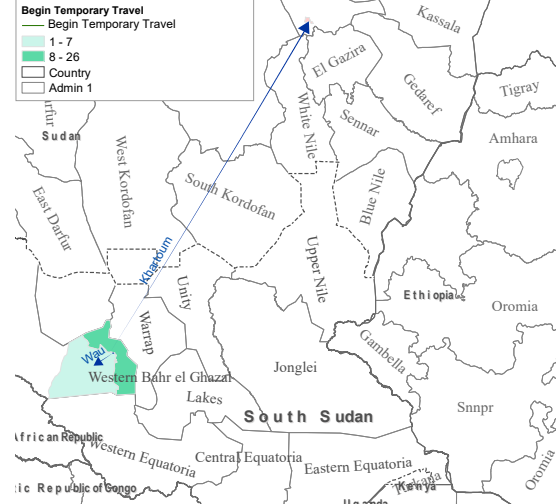

Intended destination by county

Wau	100%
-----	------

98% of same-day travel was with no night spent away from the site. Same-day travel is mostly limited to the immediate surroundings and locations are not recorded.

New arrivals n= 83

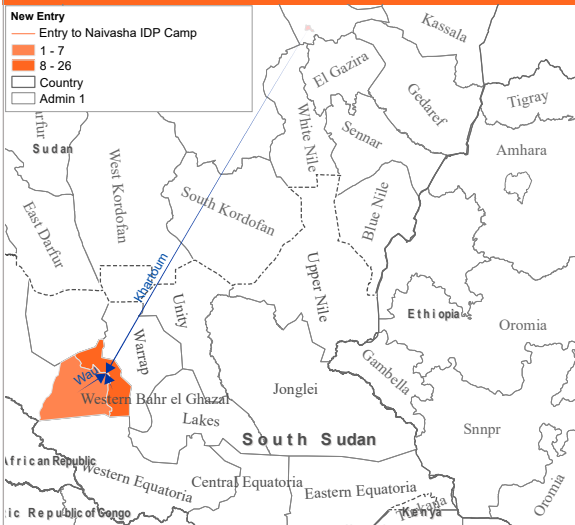

Counties of departure

Jur River	76%
Wau	21%
Khartoum (SDN)	3%

Permanent exit n= 110

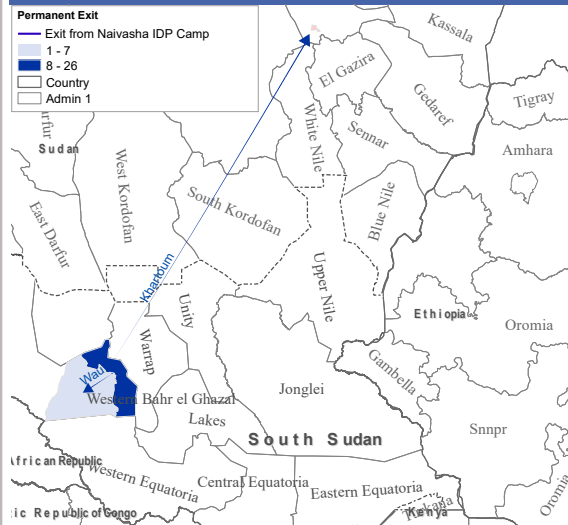

Intended destination by county

Wau	100%
-----	------