



IOM's Displacement Tracking Matrix conducted 1,889 interviews representing 5,252 individual movements into and out of Masna collective centre from July to September 2020. Most of the movements were same day movements (4,727) and out of these, the highest number of respondents were women (54%) moving out of the collective centre to access the market. Meanwhile, most of the individuals traveling temporarily into and out of Masna were doing so to visit friends / family and the highest number of respondents stated that their stay will be for at least two to four weeks. Separately, there were 143 new arrivals and 31 permanent exits and all of them moved to join their families. Out of the new arrivals, 65% were male and 41% intend to spend at least one to seven days at the collective centre. Out of the permanent exits, 60% were females who moved towards their former homes in Jur River and Mundri West.

Methodology:
Displacement Site Monitoring (DSFM) is conducted by interviewing a cross-section of persons passing through the gates. DTM aims at understanding mobility dynamics and reasons underpinning movements in and out of the site and provide partners and policy makers with better understanding of the movement patterns (including same day movement, temporary travel, new entry and permanent exit). Please note that interviews are conducted 7 days a week from 8 am to 5 pm at the sites' main gates. The aim of this exercise is to provide an approximate traveller profile for the given months.

September Population Count

5,111 ind.

2,482 (48%) Male

2,629 (51%) Female

Same Day Travel n= 4,727



Main reason for movement in and out of the site: **To buy things**

Top 5 reasons for same day movement

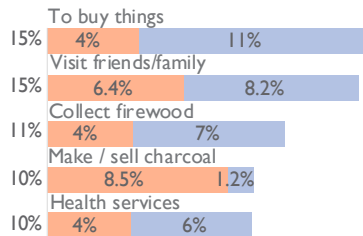

Other reasons: Farming/ fishing (8%), Religious services (8%).

Temporary Travel n= 351



Main reason for movement in and out of the site: **Visit friends/ family**

Top 5 reasons for temporary movement

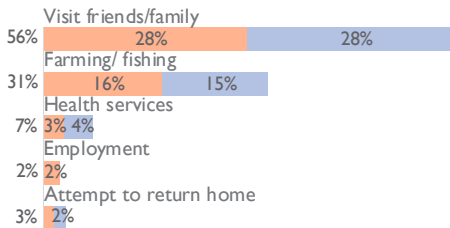

Other reasons: Collect firewood (0.3%), and Access to cash (0.3%).

New Arrivals n= 143



Main reason for movement into the site: **To be with family**

Top reasons for new arrivals

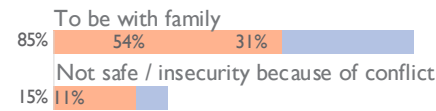

Other reasons: None

Permanent Exits n= 31



Main reason for movement out of the site: **To be with family**

Top reasons for permanent exit



Other reasons: None

Daily gate count

Gate count is not being conducted at Wau Masna collective centre

Intended period of stay / time spent away

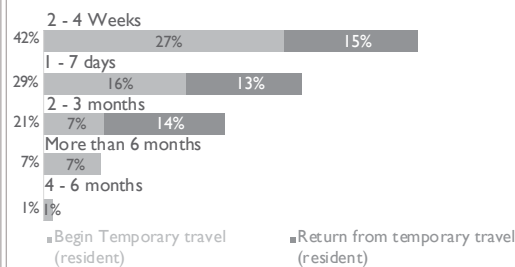

Intended period to spend at the site

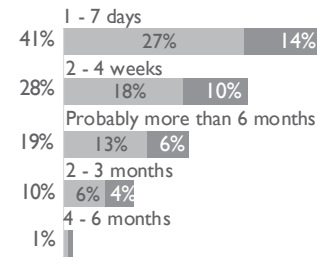

Nature & top destinations of permanent exit

Nature of Destination	% of permanent exit	Main location by nature of destination
Former Home	100%	Jur River, Mundri West
New Home, different area	-	-
Former area but new home	-	-
Other Displacement site	-	-



Movement Dynamics

Return from temporary travel n= 147

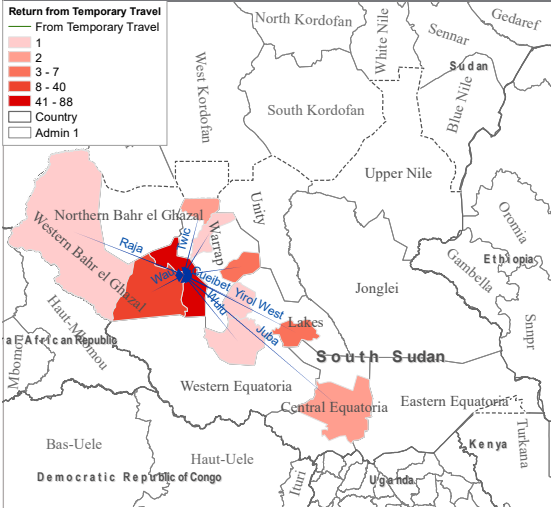

Counties of departure

Jur River	60%
Wau	27%
Tirol West	5%
Tonj East	3%
Other	5%

Embarking on temporary journey n= 204

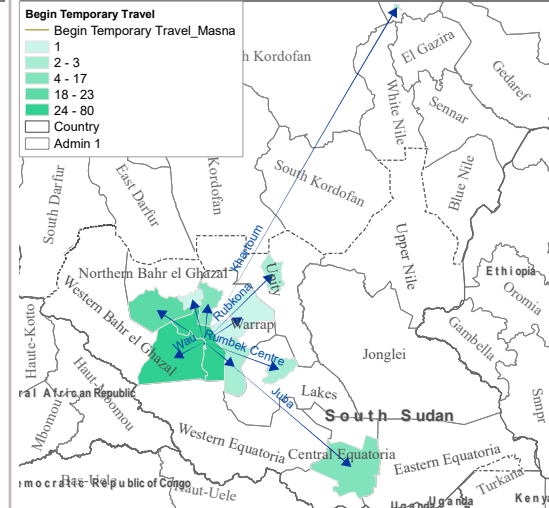

Intended destination by county

Jur River	39%
Wau	30%
Aweil Centre	11%
Juba	8%
Gogrial East	6%
Other	6%

90% of same-day travel was with no night spent away from the site. Same-day travel is mostly limited to the immediate surroundings and locations are not recorded.

New arrivals n= 143

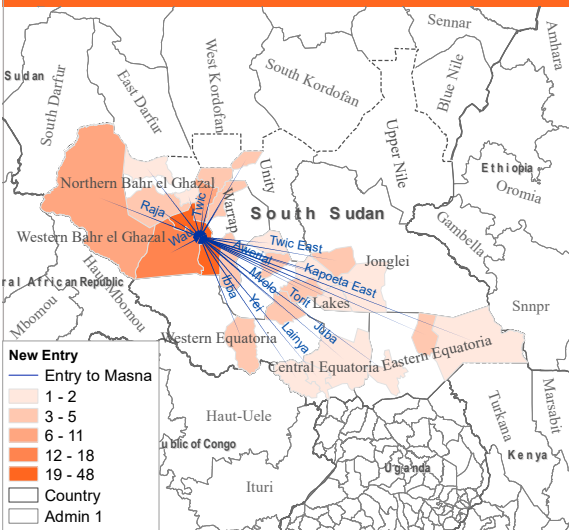

Counties of departure

Jur River	34%
Wau	13%
Gogrial West	8%
Raja	6%
Twic	3%
Gogrial East	3%
Abiemnhom	3%
Rumbek Centre	3%
Other	27%

Permanent exit n= 31

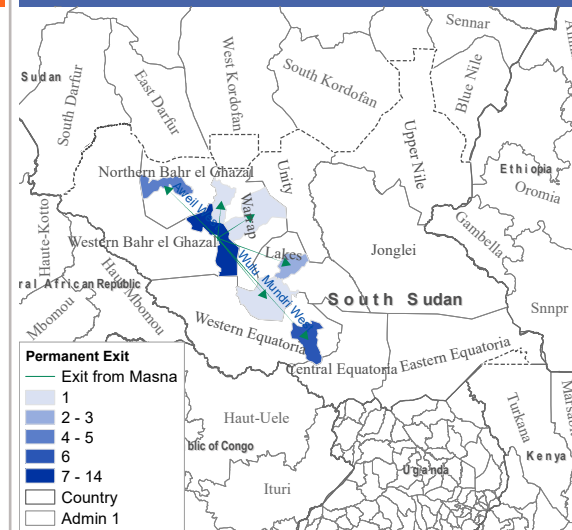

Intended destination by county

Jur River	45%
Mundri West	19%
Aweil West	16%
Rumbek Centre	10%
Wulu	4%
Gogrial West	3%
Tonj North	3%