

POPULATION COUNT: Wau PoC AA & Masna Collective Centre

Data collection June 2020

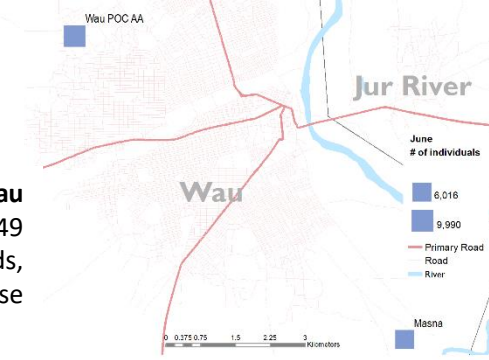

In June 2020, the monthly population count was conducted at **Masna collective centre where 6,016 individuals** were identified and **Wau PoC AA with 9,990 individuals**. The population of Wau PoC AA marginally increased from 9,956 individuals in May 2020 (increase by 49 individuals). Wau Masna saw a slight decrease in its population by 111 individuals since May 2020. For more information on these trends, including where new arrivals at Masna collective centre were displaced from and on destinations of those leaving Wau PoC AA, please consult the [DSFM report](#).

Monthly trend in Wau collective centres, June 2019 – June 2020

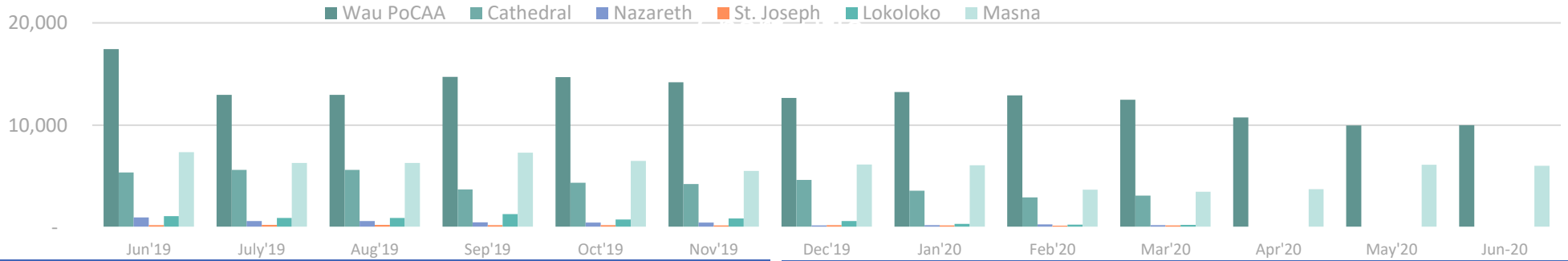

Population by zone and block, Wau PoC AA (June 2020)

- 9,990 individuals
- 2,897 household
- 50% Zone A
- 29% Zone B
- 21% Zone C
- 0% Zone D

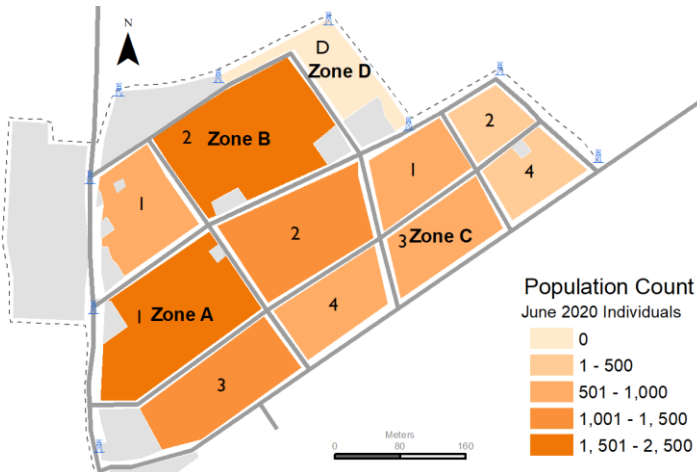

Wau PoC AA & Masna Collective Centre by age and sex (June 2020)

Wau PoC AA : 9,990 individuals

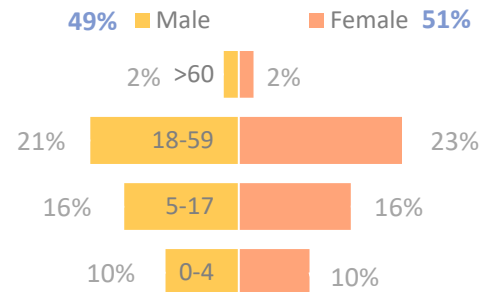

Masna Collective Centre: 6,016 individuals

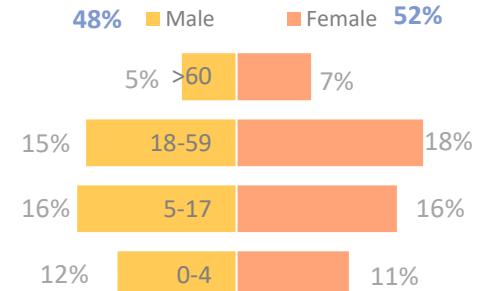

Methodology

Since biometric registrations or verifications are not feasible on a monthly basis, population counts remain the best possible tool to estimate the sites' populations. Population counts consist of DTM teams visiting each shelter of the site asking how many persons have slept there the previous night (sex and age disaggregated). This provides a snapshot of the population at the time of the count.